

Catalogo ricambi  
*Spare parts catalogue*

**SPAZZATRICE  
SWEEPER**



evolution  
5000  
EU4

**Versione - Version: T**

Numero di serie corrente  
*Current serial number*

**00**

Edizione  
*Edition*

**11-2014**

Codice  
*Code*

**F03P700000**

## Introduzione

Il Catalogo Ricambi è costituito da una serie di illustrazioni e dai relativi elenchi delle parti di ricambio.

Le illustrazioni rappresentano le parti di ricambio per ciascuno dei *GRUPPI PRINCIPALI*, nei quali è stata suddivisa la macchina.

I *GRUPPI PRINCIPALI*, sono a loro volta suddivisi in *FIGURE* e le *FIGURE* in una o più *ILLUSTRAZIONI* od *ELENCHI*.

Ogni *ILLUSTRAZIONE* è contraddistinta da un numero progressivo e dalla denominazione del gruppo illustrato; nell'illustrazione tutte le parti di ricambio sono identificate mediante un numero di posizione.

Gli *ELENCHI* delle parti di ricambio forniscono le seguenti informazioni:

“N°POS”:	riporta il numero di posizione che identifica il pezzo nell'illustrazione
“CODICE”:	riporta il riferimento numerico e alfanumerico con il quale deve essere ordinata la parte di ricambio
“DENOMINAZIONE”:	riporta la descrizione ed eventuali altre informazioni necessarie per meglio definire la parte di ricambio
“Q.TA”:	riporta la quantità della parte di ricambio utilizzata per il gruppo illustrato
“CR”:	quantità richiesta
“●” “○” “☆” “■”:	identifica un assieme composto da più parti



### AVVERTENZA

Si consiglia, nella sostituzione di ricambi, di usare esclusivamente **RICAMBI ORIGINALI**.

Si consiglia di non attendere che i componenti siano logori dall'uso, sostituire un componente al momento opportuno, significa un migliore funzionamento della macchina e contemporaneamente un risparmio dovuto al mantenimento di una macchina efficiente.

### SPAZZATRICE 5000 EVOLUTION VERSIONE: T

Tutti i diritti sono riservati, compresi quelli di traduzione.

È vietata la riproduzione anche parziale di questa pubblicazione senza l'autorizzazione della

**DULEVO International**

## Introduction

The Spare Parts Catalogue consists of a series of illustrations and accompanying parts lists.

The illustrations shows the spare parts for each of the MAIN GROUPS into which the vehicle has been sub-divided.

MAIN GROUPS are divided in FIGURES; FIGURES are divided in one or more ILLUSTRATIONS or PARTS LIST.

Each ILLUSTRATION is identified by a progressive number and by the name of the group illustrated; in the illustration all the parts are identified by means of an index number.

The PARTS LISTS provides the following informations:

<b>"P/N":</b>	gives the number which identifies the part in the illustration
<b>"CODE":</b>	gives the numeric or alphanumeric reference be used to order the spare part
<b>"NOMENCLATURE":</b>	gives the name and any other information necessary to describe the part
<b>"Q.TY":</b>	gives the quantity of the part used for the illustrated assembly
<b>"CR":</b>	quantity request
<b>"●" "○" "☆" "■":</b>	it identifies an assembly made of more parts



### WARNING

When parts need to be replaced use only **ORIGINAL SPARE PARTS**.

Avoid waiting until the parts are worn out by use: replacing parts when opportune helps to obtain an improved operation of the machine and at the same to save money by avoiding worse damages.

**SWEEPER 5000 EVOLUTION VERSION: T**

All rights reserved, those on translation included.

Partial or total copy of this document is prohibited without authorisation by **DULEVO International**

## Marchatura

Sulla targa sono incisi tutti i dati di riconoscimento della macchina, questi dati dovranno sempre apparire in ogni documento comunicativo fra l'utilizzatore e l'azienda costruttrice, per esempio in ogni richiesta di assistenza oppure per la richiesta di parti di ricambio, ecc.



**È ASSOLUTAMENTE VIETATO ASPORTARE O MANOMETTERE LA TARGA DI IDENTIFICAZIONE.**

Nella targa sono stati impressi i seguenti dati:

---

**1. MODELLO:**

Identifica il modello della macchina

---

**2. MATRICOLA:**

Identifica il numero di matricola della macchina

---

**3. ANNO:**

Identifica l'anno di costruzione della macchina

---

**4. Dati importanti per l'installazione e l'allacciamento elettrico e precisamente:**

TENSIONE, ASSORBIMENTO E MASSA TOTALE DELLA MACCHINA

---

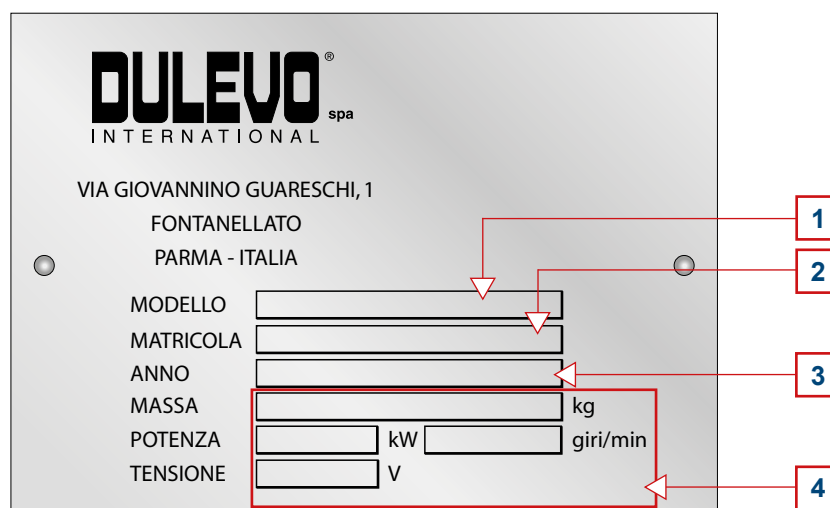



## Come leggere le tavole di ricambio

All'interno del manuale sono presenti le tavole di ricambio. Per consultarle correttamente è bene leggere la legenda qui sotto riportata

### 1. TAVOLA:

Numero della tavola

### 2. POSIZIONE:

Numero della posizione, questo è presente nella distinta e il suo equivalente nel disegno

### 3. CODICE:

Numero di codice del pezzo

### 4. DESCRIZIONE:

La descrizione è presente su due colonne ben distinte, sulla prima in lingua Italiana sulla seconda in lingua straniera

### 5. QUANTITÀ



Riporta la quantità della parte di ricambio utilizzata per il gruppo illustrato

1

↓

TAV. **0.3**

Ed. 11/14
Rev. 00

2

↓

TAV. **0.3**

Ed. 11/14
Rev. 00

N. Pos.	Cod.	Denominazione	Description	Q.ty
1	D320300000	Collettore olio	Oil manifold	1
2	D482400000	Riduzione M.1 1/4" - F.1/2"	M.1 1/4" - F.1/2" Reduction	1
3	D458900000	Nipples 1/2" Conico - 3/8" Cilindrico	Conic 1/2" - Cilinder 3/8" Nipple	1
4	D458400000	Nipples 1/2" Conico/Cilindrico	Conic/Cilinder 1/2" Nipple	7
5	6000042913	Nipples 1 1/4" - 1 1/2"	1 1/4" - 1 1/2" Nipple	1
6	AC50300000	Staffa	Bracket	4
7	A991608000	Rondella	Washer	4
8	A322008085	Vite	Screw	4
9	D482700000	Tappo F.1/2"	F.1/2" Cap	1
10	A933800000	Rondella di rame 1 1/4"	1 1/4" Copper washer	1

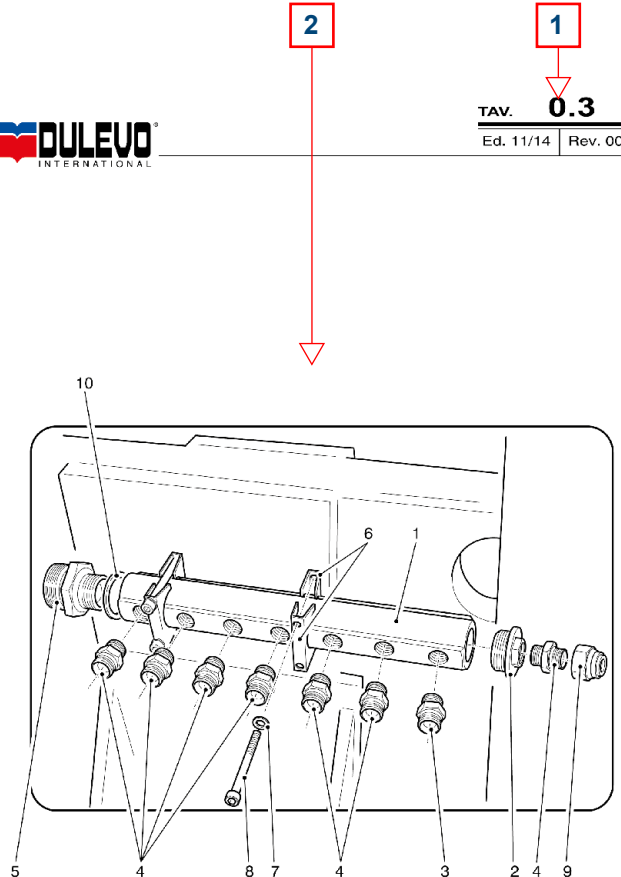

2

↑

3

↑

4

↑

4

↑

5

↑

## Markinge

All the details necessary for identifying the machine are engraved on this plate and this data must always be quoted on any documents sent between the user and the manufacturing company, e.g. technical assistance requests or spare parts requests etc.



**DO NOT UNDER ANY CIRCUMSTANCES REMOVE OR TAMPER WITH THE IDENTIFICATION PLATE.**

The following details are engraved on the identification plate:

**1. MODEL:**

Identifies the model of the machine

**2. SERIAL NUMBER:**

Identifies the serial number of the machine

**3. YEAR:**

Identifies the year of manufacture of the machine

**4. Important data for the installation and electrical connections, i.e.**

**VOLTAGE, ABSORPTION AND TOTAL MASS OF THE MACHINE**

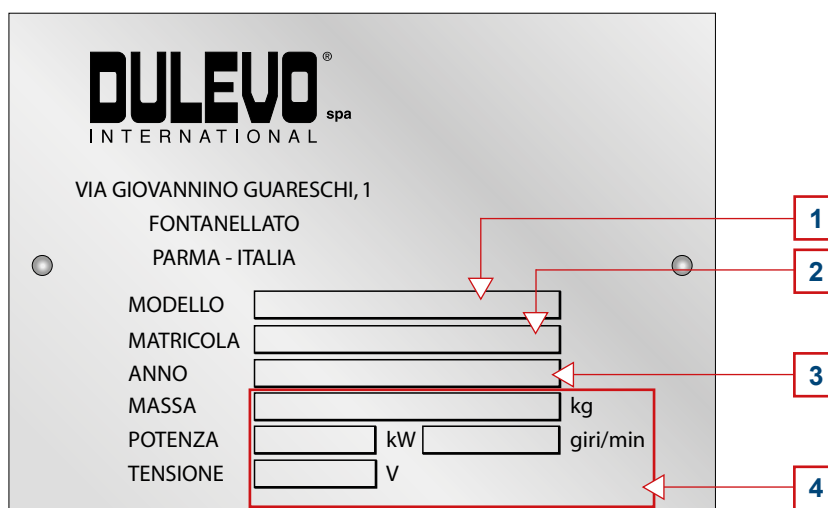

## How to read spare parts tables

The manual comes with spare parts tables. To read them correctly follow indications below:

### 1. TABLE:

Table number

### 2. POSITION:

Position number: indicated on the list while its equivalent is indicated on the drawing

### 3. CODE:

Part code number

### 4. DESCRIPTION:

Description is displayed on two different columns, on the first one in Italian on the second one in the foreign language

### 5. QUANTITY:

It indicates the quantity of the spare part used for the shown assembly

1

↓

0.3

2

↓

1

↓

0.3

**TAV. 0.3**

Ed. 11/14 | Rev. 00





**TAV. 0.3**

Ed. 11/14 | Rev. 00

N. Pos.	Cod.	Denominazione	Description	Q.ty
1	D320300000	Collettore olio	Oil manifold	1
2	D482400000	Riduzione M.1 1/4" - F.1/2"	M.1 1/4" - F.1/2" Reduction	1
3	D458900000	Nipples 1/2" Conico - 3/8" Cilindrico	Conic 1/2" - Cilinder 3/8" Nipple	1
4	D458400000	Nipples 1/2" Conico/Cilindrico	Conic/Cilinder 1/2" Nipple	7
5	6000042913	Nipples 1 1/4" - 1 1/2"	1 1/4" - 1 1/2" Nipple	1
6	AC50300000	Staffa	Bracket	4
7	A991608000	Rondella	Washer	4
8	A322008085	Vite	Screw	4
9	D482700000	Tappo F.1/2"	F.1/2" Cap	1
10	A933800000	Rondella di rame 1 1/4"	1 1/4" Copper washer	1

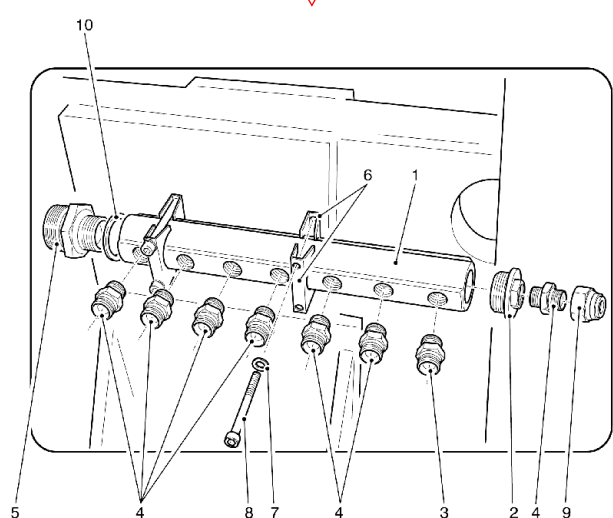

## Come si richiede l'assistenza tecnica

Nel caso abbiate un'incongruenza nel funzionamento della macchina, procedere come segue:

1. Fotocopiare il modulo inserito nella pagina successiva.
2. Completare gli spazi preposti seguendo queste indicazioni:

<b>MODULO DI RICHIESTA DI ASSISTENZA TECNICA</b>				
				<b>A</b>
<b>B</b>		<b>C</b>		
		<b>D</b>		
		<b>E</b>		
<b>F</b>	<b>G</b>	<b>H</b>	<b>I</b>	<b>L</b>
<b>M</b>				

- 
- A. Numero di pagine di richiesta di assistenza (esempio: se la descrizione posizione "L" Vi occupa 2 moduli, nel primo scrivere "1/2" e nel secondo "2/2").
- 
- B. Anagrafica dello stabilimento dove inviare la fattura e il tecnico.
- 
- C. Nome e cognome della persona responsabile della manutenzione (scrivere in stampatello).
- 
- D. Numero di telefono di chi richiede l'intervento.
- 
- E. Numero di telefax a cui spedire l'offerta d'intervento.
- 
- F. Modello della macchina in oggetto per evitare errori.
- 
- G. Numero di matricola della macchina in oggetto per evitare errori.
- 
- H. Ore di lavoro necessarie per effettuare l'intervento richiesto.
- 
- I. Data di richiesta d'intervento.
- 
- L. Riferimento per l'identificazione del modulo/fax.
- 
- M. Descrizione dell'errato funzionamento o del guasto. In questa finestra descrivete in quale fase del ciclo è accaduto l'inconveniente, in quale posizione si è arrestato l'impianto e l'eventuale messaggio del display.
- 

3. Inviare, al numero di telefax indicato, una copia del modulo completato in ogni sua parte. Come risposta, Vi sarà inviato, nel più breve tempo possibile, una offerta completa di prezzo, consegna, data e condizioni d'intervento.



**Se la richiesta ci perviene sotto un'altra forma o tramite un modulo non completamente compilato, la DULEVO International declina ogni responsabilità per ogni eventuale tipo di disagio.**

**MODULO DI RICHIESTA DI ASSISTENZA TECNICA****Fax. +39.0521.827.795**

Pag.          di

Nome del richiedente/indirizzo	Contattare il Sig.
	Numero telefono
	Numero telefax

Modello macchina	Matricola macchina	Ore di lavoro	Data	Riferimento
------------------	--------------------	---------------	------	-------------

---

Descrizione errato funzionamento o guasto

---

## Come si richiedono i ricambi

Nel caso si debbano ordinare dei ricambi, bisogna procedere come segue:

1. Fotocopiare il modulo inserito nella pagina successiva.
2. Completare gli spazi preposti seguendo queste indicazioni:

MODULO D'ORDINE PARTI DI RICAMBIO			
			<b>A</b>
<b>B</b>		<b>C</b>	
		<b>D</b>	
		<b>E</b>	<b>F</b>
		<b>G</b>	<b>H</b>
<b>I</b>		<b>L</b>	
<b>M</b>	<b>N</b>	<b>O</b>	<b>P</b>

- 
- A. Numero di pagine di richiesta di offerta (esempio: se l'elenco dei pezzi Vi occupa 2 moduli, nel primo scrivere "1/2" e nel secondo "2/2").
  - B. Concessionario/Officina autorizzata richiedente.
  - C. Numero di identificazione e data di inoltro dell'ordine in oggetto.
  - D. Ordine a stock per rifornimento magazzino oppure consegna urgente.
  - E. Modello della macchina in oggetto per evitare errori.
  - F. Numero di matricola della macchina in oggetto per evitare errori.
  - G. Numero della versione del manuale presente in copertina.
  - H. Numero di serie o edizione presente in copertina o nella parte superiore di ogni pagina del manuale.
  - I. Anagrafica dello stabilimento dove inviare la merce.
  - L. Timbro e firma del Concessionario/Officina autorizzata.
  - M. Codice di riferimento del ricambio.
  - N. Numero e denominazione della tavola.
  - O. Denominazione del ricambio.
  - P. Quantità richiesta del ricambio.
- 

3. Inviare, al numero di telefax indicato, una copia del modulo completato in ogni sua parte. Come risposta, Vi sarà inviato, nel più breve tempo possibile, una offerta completa di prezzo, consegna e condizioni di vendita.



**Se la richiesta ci perviene sotto un'altra forma o tramite un modulo non completamente compilato, la DULEVO International declina ogni responsabilità per ogni eventuale tipo di disagio.**

## MODULO D'ORDINE PARTI DI RICAMBIO

**Fax. +39.0521.827.797**

Pag.      di

Concessionario/officina autorizzata	Ordine ricambi n°: _____ del: _____ Ordine a stock <input type="checkbox"/> Urgente <input type="checkbox"/> <table border="1" style="width: 100%; border-collapse: collapse;"> <tr> <td style="width: 50%; padding: 2px;">Modello macchina</td> <td style="width: 50%; padding: 2px;">Matricola macchina</td> </tr> <tr> <td style="padding: 2px;">Versione</td> <td style="padding: 2px;">Serie/edizione manuale</td> </tr> </table>	Modello macchina	Matricola macchina	Versione	Serie/edizione manuale
Modello macchina	Matricola macchina				
Versione	Serie/edizione manuale				
Indirizzo di spedizione:	Timbro e firma del concessionario/officina autorizzata:				

Codice	Denominazione tavola	Descrizione	Q.tà

Note

## Come si richiedono i ricambi in garanzia

Nel caso si debbano ordinare dei ricambi, bisogna procedere come segue:

1. Fotocopiare il modulo inserito nella pagina successiva.
2. Completare gli spazi preposti seguendo queste indicazioni:

MODULO D'ORDINE PARTI DI RICAMBIO IN GARANZIA			
<b>B</b>		<b>C</b>	<b>A</b> <b>D</b>
		<b>E</b>	
		<b>F</b>	
		<b>G</b>	
<b>H</b>		<b>I</b>	
<b>L</b>			
<b>M</b>	<b>N</b>	<b>O</b>	<b>P</b>
<b>Q</b>		<b>R</b>	
<b>S</b>			
Note			

A. Numero di pagine di richiesta di offerta (esempio: se l'elenco dei pezzi Vi occupa 2 moduli, nel primo scrivere "1/2" e nel secondo "2/2").

B. Concessionario/Officina autorizzata richiedente e numero di telefono.

C. Modello della macchina in oggetto per evitare errori.

D. Numero di matricola della macchina in oggetto per evitare errori.

E. Data di consegna della macchina.

F. Data inizio malfunzionamento della macchina.

G. Ore di lavoro necessarie per effettuare l'intervento richiesto.

H. Società/Nome e cognome della persona che ha acquistato la macchina e numero di telefono.

I. Timbro e firma del Concessionario/Officina autorizzata.

L. Descrizione dell'errato funzionamento o del guasto. In questa finestra descrivete in quale fase del ciclo é accaduto l'inconveniente, in quale posizione si é arrestato l'impianto e l'eventuale messaggio del display.

M. Codice di riferimento del ricambio.

N. Numero e denominazione della tavola.

O. Denominazione del ricambio.

P. Quantità richiesta del ricambio.

Q. Nome del corriere che si intende utilizzare per la spedizione.

R. Nome e recapito della persona che si occupa dell'ordine.

S. Numero di convenzione attribuito dal corriere.

3. Inviare, al numero di telefax indicato, una copia del modulo completato in ogni sua parte. Come risposta, Vi sarà inviato, nel più breve tempo possibile, una offerta completa di prezzo, consegna e condizioni di vendita.



**Se la richiesta ci perviene sotto un'altra forma o tramite un modulo non completamente compilato, la DULEVO International declina ogni responsabilità per ogni eventuale tipo di disagio.**



**MODULO D'ORDINE PARTI DI RICAMBIO IN GARANZIA****Fax. +39.0521.827.795**

Pag. di

Concessionario/officina autorizzata	Modello macchina	Matricola macchina
	Data di consegna	
	Data di malfunzionamento	
	Ore di lavoro	
Numero di telefono		
Cliente finale	Timbro e firma del concessionario/officina autorizzata:	
Numero di telefono		
Descrizione del guasto		

**Materiali richiesti**

Codice	Denominazione tavola	Descrizione	Q.tà

Da spedire tramite

Nome e recapito del compilatore

Numero di convenzione

Note

## How to require technical service

In case of inconsistent machine operation follow instructions below:

1. Photocopy the form of the following page.
2. Fill in boxes as indicated:

<b>TECHNICAL SERVICE REQUEST FORM</b>				
				<b>A</b>
<b>B</b>		<b>C</b>		
		<b>D</b>		
		<b>E</b>		
<b>F</b>	<b>G</b>	<b>H</b>	<b>I</b>	<b>L</b>
<b>M</b>				

- 
- A. Number of pages of service request (example: if the "L" position description takes 2 forms in the first sheet write "1/2" and in the second "2/2").
  - B. Identification data of the plant where to send the invoice and the operator.
  - C. First name and family name of the person in charge of service (CAPITAL LETTERS).
  - D. Telephone number of those requiring the intervention.
  - E. Number of the fax to send the intervention offer.
  - F. Number of the concerned machine to avoid errors.
  - G. Serial number of the concerned machine to avoid mistakes.
  - H. Working hours required for the service intervention.
  - I. Date of the intervention request.
  - L. Reference for the form/fax identification.
  - M. Description of the wrong operation or damage. In this box describe at which phase of the cycle the trouble has occurred, in which position the plant stopped and the displayed message, if any.
- 

3. Send to the indicated fax number a copy of the filled in form. In reply you will receive as soon as possible a complete offer including price, delivery and interventions terms.



**Should your request be sent written on another form or on an incomplete form **DULEVO International** will not be held responsible for misunderstanding.**

**TECHNICAL SERVICE REQUEST FORM****Fax. +39.0521.827.795**

Page      of

Name of the applicant/address	Contact name
	Telephone number
	Fax number

Machine model	Machine serial number	Working hours	Date	Référence
---------------	-----------------------	---------------	------	-----------

---

Description of the wrong operation or damage

---

## How to require spare parts

To require spare parts follow instructions below:

1. Photocopy the form of the following page.
2. Fill in boxes as indicated:

<b>SPARE PARTS REQUEST FORM</b>			
			<b>A</b>
<b>B</b>		<b>C</b>	
		<b>D</b>	
		<b>E</b>	<b>F</b>
		<b>G</b>	<b>H</b>
<b>I</b>		<b>L</b>	
<b>M</b>	<b>N</b>	<b>O</b>	<b>P</b>

- 
- A. Number of pages of the offer request (example: if the parts list takes 2 forms, in the first sheet write "1/2" and in the second "2/2").
  - B. Dealer/Workshop certified by the applicant.
  - C. Identification number and date of forwarding of the order.
  - D. Stock order for storehouse restock or urgent delivery.
  - E. Model of the concerned machine to avoid mistakes
  - F. Concerned machine serial number to avoid mistakes.
  - G. Number of the manual version - see cover.
  - H. Serial or release number indicated on the cover or in the upper part of each manual.
  - I. Identification data of the plant where to ship goods.
  - L. Stamp and signature of the certified Dealer/Workshop.
  - M. Reference code of the spare part.
  - N. Table number and name.
  - O. Spare part name.
  - P. Requested amount.
- 

3. Send to the indicated fax number a copy of the filled in form. In reply ,you will receive as soon as possible a complete offer including price, delivery and interventions terms.



**Should your request be sent written on another form or on an incomplete form **DULEVO International** will not be held responsible for misunderstanding.**

## SPARE PARTS REQUEST FORM

### Fax. +39.0521.827.797

Page \_\_\_\_\_ of \_\_\_\_\_

Certified dealer/workshop	Spare parts order n°: _____ of: _____ Stock order <input type="checkbox"/> Urgent <input type="checkbox"/> <table border="1" style="width: 100%; border-collapse: collapse;"> <tr> <td style="width: 50%; padding: 2px;">Machine model</td> <td style="width: 50%; padding: 2px;">Machine serial number</td> </tr> <tr> <td style="padding: 2px;">Version</td> <td style="padding: 2px;">Manual release/series</td> </tr> </table>	Machine model	Machine serial number	Version	Manual release/series
Machine model	Machine serial number				
Version	Manual release/series				
Shipping address:	Stamp and signature of the certified dealer/workshop				

Code	Table name	Description	Q.ty

Notes

## How to require spare parts under warranty

To require spare parts follow instructions below:

1. Photocopy the form of the following page.
2. Fill in boxes as indicated:

WARRANTY SPARE PARTS REQUEST FORM			
<b>B</b>		<b>C</b>	<b>D</b>
		<b>E</b>	
		<b>F</b>	
<b>H</b>		<b>G</b>	
		<b>I</b>	
		<b>L</b>	
<b>M</b>	<b>N</b>	<b>O</b>	<b>P</b>
<b>Q</b>		<b>R</b>	
<b>S</b>			
Note			

- A. Number of pages of the offer request (example: if the parts list takes 2 forms, in the first sheet write "1/2" and in the second "2/2").
- B. Applying certified dealer/workshop and telephone number.
- C. Concerned machine model to avoid mistakes.
- D. Concerned machine serial number to avoid mistakes.
- E. Machine delivery date
- F. Failure beginning date.
- G. Working hours necessary for the required intervention.
- H. Company/First name and family name of the person that purchased the machine and phone number.
- I. Stamp and signature of the certified Dealer/Workshop.
- L. Description of the wrong operation or damage. In this box describe at which phase of the cycle the trouble has occurred, in which position the plant stopped and the displayed message, if any.
- M. Spare part reference code.
- N. Table number and name.
- O. Spare part name.
- P. Requested amount.
- Q. Name of the carrier to be used for shipment.
- R. Name and address of the person in charge of the order.
- S. Reference number assigned by the carrier .

3. Send to the indicated fax number a copy of the filled in form. In reply ,you will receive as soon as possible a complete offer including price, delivery and interventions terms.



**Should your request be sent written on another form or on an incomplete form DULEVO International will not be held responsible for misunderstanding.**

**WARRANTY SPARE PARTS REQUEST FORM**  
**Fax. +39.0521.827.795**

Page \_\_\_\_\_ of \_\_\_\_\_

Certified dealer/workshop     N° Telephone  Final customer     N° Telephone	<table border="1" style="width:100%; border-collapse: collapse;"> <tr> <td style="width:33%;">Model</td> <td style="width:33%;">Serial number</td> </tr> <tr> <td colspan="2">Delivery date</td> </tr> <tr> <td colspan="2">Failure date</td> </tr> <tr> <td colspan="2">Working hours</td> </tr> <tr> <td colspan="2">Stamp and signature of the certified dealer/workshop:</td> </tr> </table>	Model	Serial number	Delivery date		Failure date		Working hours		Stamp and signature of the certified dealer/workshop:	
Model	Serial number										
Delivery date											
Failure date											
Working hours											
Stamp and signature of the certified dealer/workshop:											

Breakdown description

Part requested

Code number	Table name	Description	Q.ty

Sent by     Carrier reference number	Form filled in by     
---	---------------------------------------

Notes





## **Indice - *Index***

---

## Gruppo - Group 0

Denominazione - Description	N. Tavola - Table N.	Pagina - Page
Telaio anteriore - pedane - avvisatore acustico - lamiere di protezione <i>Front chassis - foot board - horn - protection plate</i>	0.1	2/26
Telaio anteriore - gancio traino <i>Front chassis - towing hook</i>	0.2	4/26
Telaio anteriore - collettore olio <i>Front chassis - oil manifold</i>	0.3	6/26
Telaio anteriore - balestre - accumulatore - ripartitore olio freni <i>Front chassis - leaf spring - accumulator - distributor brake oil</i>	0.4	8/26
Assale anteriore sterzante - gruppo centrale (dettagli) <i>Front steering axle - central unit (details)</i>	0.5	10/26
Assale anteriore sterzante - gruppo riduttore (dettagli) <i>Front steering axle - gear unit (details)</i>	0.5.1	12/26
Assale anteriore sterzante - gruppo freno Dx (dettagli) <i>Front steering axle - R.H. brake unit (details)</i>	0.5.2	16/26
Assale anteriore sterzante - gruppo freno Sx (dettagli) <i>Front steering axle - L.H. brake unit (details)</i>	0.5.3	18/26
Assale anteriore sterzante - freni (dettagli) <i>Front steering axle - brakes (details)</i>	0.5.4	20/26
Motore idraulico trazione <i>Drive hydraulic motor</i>	0.6	22/26
Serbatoio combustibile <i>Fuel tank</i>	0.7	24/26

## Gruppo - Group 1

Denominazione - Description	N. Tavola - Table N.	Pagina - Page
Gruppo spazzola centrale <i>Main brush unit</i>	1.1	2/18
Gruppo spazzola centrale <i>Main brush unit</i>	1.1.1	6/18
Guarnizione centrale parasassi <i>Gravel guard central gasket</i>	1.2	8/18
Cilindro comando gruppo spazzola centrale <i>Main brush unit control cylinder</i>	1.3	10/18
Tiranti spazzole laterali - faro di lavoro - perno spazzole laterali <i>Side brushes tie rods - working light - side brushes pin</i>	1.4	12/18
Spazzole laterali destra e sinistra <i>R.H. and L.H. Side brushes</i>	1.5	14/18
Spazzole laterali destra e sinistra <i>R.H. and L.H. Side brushes</i>	1.6	16/18

## Gruppo - Group 2

Denominazione - Description	N. Tavola - Table N.	Pagina - Page
Struttura trasporto a catena - valvola regolatrice <i>Chain conveyor structure - control valve</i>	2.1	2/24
Trasporto inferiore a catena <i>Chain lower conveyor</i>	2.2	4/24
Trasporto superiore a catena <i>Chain upper conveyor</i>	2.3	6/24
Trasporto superiore a catena <i>Chain upper conveyor</i>	2.4	10/24
Struttura trasporto a cinghia <i>Belt conveyor structure</i>	2.5	14/24
Trasporto inferiore a cinghia <i>Belt lower conveyor</i>	2.6	16/24
Trasporto superiore a cinghia <i>Belt upper conveyor</i>	2.7	18/24
Trasporto superiore a cinghia <i>Belt upper conveyor</i>	2.8	20/24
Trasporto superiore a cinghia - valvola regolatrice <i>Belt upper conveyor - control valve</i>	2.9	22/24

## Gruppo - Group 3

Denominazione - Description	N. Tavola - Table N.	Pagina - Page
Assale posteriore sterzante - struttura centrale - cilindro sterzo posteriore (dettagli) <i>Rear steering axle - central unit - rear steering cylinder (details)</i>	3.1	2/20
Assale posteriore sterzante - gruppo freno Dx (dettagli) <i>Rear steering axle - R.H. brake unit (details)</i>	3.2	4/20
Assale posteriore sterzante - gruppo freno Sx (dettagli) <i>Rear steering axle - L.H. brake unit (details)</i>	3.2.1	6/20
Assale posteriore sterzante - freni (dettagli) <i>Rear steering axle - brakes (details)</i>	3.2.2	8/20
Assale posteriore sterzante (dettagli) <i>Rear steering axle (details)</i>	3.3	10/20
Sensore di prossimità - attacco tirante sensori <i>Sensor - sensor tie rod</i>	3.4	12/20
Elettrovalvola sospensioni <i>Suspension electrovalve</i>	3.4.1	14/20
Sospensione posteriore <i>Rear suspension</i>	3.5	16/20
Accumulatore freni posteriore - avvisatore retromarcia <i>Rear brake accumulator - reverse motion buzzer</i>	3.6	18/20

## Gruppo - Group 4

Denominazione - Description	N. Tavola - Table N.	Pagina - Page
<b>Versione scarico alto - High dump version</b>		
Piattaforma elevatrice - perno centrale - perno sicurezza <i>Elevator platform - central pin - safety pin</i>	4.1	2/16
Piattaforma elevatrice - cilindro ribaltamento contenitore <i>Elevator platform - container tilting cylinder</i>	4.2	4/16
Piattaforma elevatrice - cilindro sollevamento contenitore <i>Elevator platform - container lifting cylinder</i>	4.3	6/16
Piattaforma elevatrice - ruota per guida - collare stringitubo <i>Elevator platform - wheel for guide - hose collar</i>	4.4	8/16
Piattaforma elevatrice - perno piattaforma <i>Elevator platform - platform pin</i>	4.5	10/16
<b>Versione scarico basso - Low dump version</b>		
Piattaforma elevatrice - sicurezza cilindro ribaltamento contenitore <i>Elevator platform - container tilting cylinder security</i>	4.6	12/16
Piattaforma elevatrice - cilindro ribaltamento contenitore <i>Elevator platform - container tilting cylinder</i>	4.7	14/16

## Gruppo - Group 5

Denominazione - Description	N. Tavola - Table N.	Pagina - Page
Contenitore rifiuti <i>Waste container</i>	5.1	2/18
Contenitore rifiuti - portello posteriore - cofano ventole - faro rotante <i>Waste container - rear door - fan hood - rotating beacon</i>	5.2	4/18
Contenitore rifiuti - lamiera contenitore - lamiera protezione tubi <i>Waste container - container plate - hose protection plate</i>	5.3	6/18
Contenitore rifiuti - asta di fermo portello posteriore <i>Waste container - rear door stop rod</i>	5.4	8/18
Contenitore rifiuti - gruppo chiusura <i>Waste container - closing unit</i>	5.5	10/18
Contenitore rifiuti - aspiratore polveri <i>Waste container - dust suction</i>	5.6	12/18
Contenitore rifiuti - filtro a sacche <i>Waste container - sack filter</i>	5.7	14/18
Telecamera - monitor (colori) <i>Cam - monitor (colour)</i>	5.8	16/18

## Gruppo - Group 6

Denominazione - Description	N. Tavola - Table N.	Pagina - Page
Centralina olio idraulico <i>Hydraulic oil tank</i>	6.1	2/6
Centralina olio idraulico <i>Hydraulic oil tank</i>	6.2	4/6

## Gruppo - Group 7

Denominazione - Description	N. Tavola - Table N.	Pagina - Page
Motore - tubo radiatore acqua inferiore - raccordo uscita aria - motorino avviamento <i>Engine - water lower radiator pipe - air outlet union - starter</i>	7.1	2/18
Motore - compressore condizionatore - alternatore - valvola termostatica - pompa acqua completa - asta olio <i>Engine - conditioner compressor - alternator - thermostatic valve - water pump assy - oil stick</i>	7.2	4/18
Motore - pompa trazione - pompa servizi <i>Engine - traction pump - service pump</i>	7.3	6/18
Accoppiamento pompa/motore - pompa mano - kit filtri sfiato olio - valvola idraulica <i>Pump/engine coupling - hand pump - oil filter breather kit - hydraulic valve</i>	7.4	8/18
Motore - supporto motore - griglia protezione lato motore - supporto tubo scarico olio motore - riscaldatore <i>Engine - engine support - engine side protection grid - engine oil discharge hose support - heater</i>	7.5	10/18
Motore - pompa idraulica <i>Engine - hydraulic pump</i>	7.6	12/18
Motore - filtro olio - filtro carburante <i>Engine - oil filter - fuel filter</i>	7.7	14/18
Motore - componenti elettrici <i>Engine - electric components</i>	7.8	16/18

**Gruppo - Group 8**

Denominazione - <i>Description</i>	N. Tavola - <i>Table N.</i>	Pagina - <i>Page</i>
Assieme radiatori - raffreddamento radiatori <i>Radiator assy - radiator cooling</i>	8.1	2/22
Radiatore olio idraulico <i>Hydraulic oil radiator</i>	8.2	4/22
Filtro aria <i>Air filter</i>	8.3	6/22
Radiatore intercooler - supporto filtro aria <i>Intercooler radiator - air filter support</i>	8.4	8/22
Radiatore acqua <i>Water radiator</i>	8.5	10/22
Supporto gruppo radiatori - supporto marmitta <i>Radiator assy support - muffler support</i>	8.6	12/22
Marmitta <i>Muffler</i>	8.7	14/22
Contenitore liquido <i>Liquid container</i>	8.8	16/22
Aria condizionata - condensatore + elettroventilatore - filtro deidratatore <i>Air conditioner - condenser + electric fan - dehydrating filter</i>	8.9	18/22
Schema aria condizionata <i>Air conditioner system</i>	8.10	20/22

**Gruppo - Group 9**

Denominazione - <i>Description</i>	N. Tavola - <i>Table N.</i>	Pagina - <i>Page</i>
Cabina - specchi - maniglia esterna - fanale laterale <i>Cab - mirror - external handle - direction light</i>	9.1	2/36
Cabina - parabrezza anteriore - porta cabina - tergicristallo <i>Cab - windshield - cab door - windscreen wiper</i>	9.2	4/36
Cabina - musetto anteriore - gruppo ottico <i>Cab - front hood - optical group</i>	9.3	6/36
Cabina - ammortizzatore cabina - gancio cabina - batteria <i>Cab - cab shock absorber - cab hook - battery</i>	9.4	8/36
Cabina - sollevamento cabina <i>Cab - cab lifting</i>	9.5	10/36
Cabina - riscaldatore/evaporatore <i>Cab - evaporator/heater</i>	9.6	12/36
Cabina - lamiera paraspruzzi - asta pompa ribaltamento cabina <i>Cab - splash guard plate - pump rod for cab tilting</i>	9.7	14/36
Cabina - idroguida - pedale freno - dispositivo di pilotaggio <i>Cab - power steering box - brake pedal - drive piloting device</i>	9.8	16/36
Cabina - pedale avanzamento - pedale potenziometro <i>Cab - advance pedal - potentiometer pedal</i>	9.9	18/36
Cabina - sedili - cinture di sicurezza - freno a mano <i>Cab - seats - safety belts - hand brake</i>	9.10	20/36
Cabina - volante - colonnetta sterzo - commutatore avviamento <i>Cab - steering wheel - steering column - starting switch</i>	9.11	22/36
Cabina - spie su colonnetta sterzo <i>Cab - signal lights on steering column</i>	9.11.1	24/36
Cabina - plancia servizi <i>Cab - service board</i>	9.12	26/36
Cabina - plancia servizi (dettagli) <i>Cab - service board (details)</i>	9.13	28/36
Cabina - plancia servizi (dettagli) <i>Cab - service board (details)</i>	9.13.1	30/36
Cabina - plancia distributore <i>Cab - distributor dashboard</i>	9.14	32/36
Cabina - accessori interni <i>Cab - internal accessories</i>	9.15	34/36

## Gruppo - Group 10

Denominazione - <i>Description</i>	N. Tavola - <i>Table N.</i>	Pagina - <i>Page</i>
Sostegno plancia comandi - valvole idrauliche <i>Control board support - hydraulic valves</i>	10.1	2/16
Sostegno plancia comandi - elettrovalvole <i>Control board support - solenoid valves</i>	10.2	4/16
Distributori <i>Distributor</i>	10.3	6/16
Distributore spazzola centrale e trasporto <i>Main brush and conveyor distributor</i>	10.3.1	8/16
Distributore spazzola Dx <i>R.H. Side brush distributor</i>	10.3.2	10/16
Distributore spazzola Sx <i>L.H. Side brush distributor</i>	10.3.3	12/16
Selettore per l'abilitazione dell'acceleratore motore comando manuale <i>Selector for enabling the accelerator control level manual</i>	10.4	14/16

## Gruppo - Group 11

Denominazione - <i>Description</i>	N. Tavola - <i>Table N.</i>	Pagina - <i>Page</i>
Cofanature - sportello laterale <i>Bonnets - side door</i>	11.1	2/10
Cofanature - pannello isolante - chiusura sportello <i>Bonnets - soundproof panel - door lock</i>	11.2	4/10
Cofanature - attacco pannello laterale - protezione gruppo radiatori <i>Bonnets - side panel coupling - radiators assembly protection</i>	11.3	6/10
Cofanature - barra paraincastro - ruota pneumatica - paracolpi in gomma <i>Bonnets - safety bar - pneumatic tyre - rubber bumper</i>	11.4	8/10



**Gruppo - Group 12**

<i>Denominazione - Description</i>	<i>N. Tavola - Table N.</i>	<i>Pagina - Page</i>
<i>Impianto idraulico (modello full Opt) - componenti (scarico alto)</i> <i>Hydraulic system (full Opt model) - components (high dump)</i>	12.1	2/24
<i>Impianto idraulico (modello full Opt) - tubi (scarico alto)</i> <i>Hydraulic system (full Opt model) - hoses (high dump)</i>	12.1.1	6/24
<i>Impianto idraulico (modello base) - componenti (scarico basso)</i> <i>Hydraulic system (base model) - components (low dump)</i>	12.2	12/24
<i>Impianto idraulico (modello base) - tubi (scarico basso)</i> <i>Hydraulic system (base model) - hoses (low dump)</i>	12.2.1	16/24
<i>Comandi e impianto frenante</i> <i>Controls and brake system</i>	12.3	22/24

**Gruppo - Group 13 (Opt)**

Denominazione - <i>Description</i>	N. Tavola - <i>Table N.</i>	Pagina - <i>Page</i>
Terza spazzola - cremagliera carrello <i>Third brush - carriage rack</i>	13.1	2/32
Terza spazzola - motore idraulico - carrello terza spazzola <i>Third brush - hydraulic motor - third brush carriage</i>	13.2	4/32
Terza spazzola - elettrovalvola <i>Third brush - electrovalve</i>	13.3	6/32
Terza spazzola - carrello <i>Third brush - saddle</i>	13.4	8/32
Terza spazzola - carrello <i>Third brush - saddle</i>	13.5	10/32
Terza spazzola - testata spazzola <i>Third brush - brush head</i>	13.6	12/32
Terza spazzola - braccio <i>Third brush - arm</i>	13.7	14/32
Terza spazzola solo destra <i>Third brush R.H. only</i>	13.8	16/32
Terza spazzola solo destra - braccio <i>Third brush R.H. only - arm</i>	13.9	18/32
Terza spazzola solo destra - gruppo traslazione <i>Third brush R.H. only - traslation group</i>	13.10	20/32
Terza spazzola solo destra - elettrovalvola <i>Third brush R.H. only - electrovalve</i>	13.11	22/32
Terza spazzola solo destra - impianto idraulico <i>Third brush R.H. only - hydraulic system</i>	13.12	24/32
Terza spazzola - controlli <i>Third brush - controls</i>	13.13	26/32
Terza spazzola - valvole idrauliche <i>Third brush - hydraulic valve</i>	13.14	28/32
Terza spazzola - pompa idraulica <i>Third brush - hydraulic pump</i>	13.15	30/32

## Gruppo - Group 14 (Opt)

Denominazione - Description	N. Tavola - Table N.	Pagina - Page
Impianto idrico - serbatoio acqua - pompa acqua <i>Watering system - water tank - water pump</i>	14.1	2/18
Impianto idrico - trasporto a catena superiore <i>Watering system - upper chain conveyor</i>	14.2	4/18
Impianto idrico - trasporto a cinghia superiore <i>Watering system - upper belt conveyor</i>	14.2.1	6/18
Impianto idrico - filtro <i>Watering system - filter</i>	14.3	8/18
Impianto idrico - ugelli <i>Watering system - nozzle</i>	14.4	10/18
Impianto idrico - rubinetti <i>Watering system - cock</i>	14.5	12/18
Impianto idrico - controlli <i>Watering system - controls</i>	14.6	14/18
Impianto idrico <i>Watering system</i>	14.7	16/18

## Gruppo - Group 15 (Opt)

Denominazione - Description	N. Tavola - Table N.	Pagina - Page
Impianto idrico alta pressione - pompa acqua alta pressione <i>High pressure water system - high pressure water pump</i>	15.1	2/12
Impianto idrico alta pressione - deviatore 3 vie <i>High pressure water system - pointsman</i>	15.2	4/12
Impianto idrico alta pressione - lancia acqua ausiliaria <i>High pressure water system - bar auxiliary water nozzle</i>	15.3	6/12
Impianto idrico alta pressione - avvolgitore fisso tubo 3/8" <i>High pressure water system - 3/8" winder</i>	15.4	8/12
Impianto idrico - impianto idraulico con alta pressione e avvolgitore <i>Watering system - hydraulic system high pressure and winder</i>	15.5	10/12

## Gruppo - Group 16 (Opt)

Denominazione - Description	N. Tavola - Table N.	Pagina - Page
Aspiratore detriti <i>Refuse suction</i>	16.1	2/6
Aspiratore detriti - serranda trasporto <i>Refuse suction - gate conveyor</i>	16.2	4/6

**Gruppo - Group 17 (Opt)**

Denominazione - Description	N. Tavola - Table N.	Pagina - Page
Sportello ispezione contenitore rifiuti <i>Waste container inspection door</i>	17.1	2/4

**Gruppo - Group 18 (Opt)**

Denominazione - Description	N. Tavola - Table N.	Pagina - Page
Cuffie antipolvere spazzole laterali <i>Dust cover casing for side brush</i>	18.1	2/6
Cuffie antipolvere spazzole laterali <i>Dust cover casing for side brush</i>	18.2	4/6

**Gruppo - Group 19 (Opt)**

Denominazione - Description	N. Tavola - Table N.	Pagina - Page
Specchio anteriore per terza spazzola <i>Front mirror for third brush</i>	19.1	2/4

**Gruppo - Group 20 (Opt)**

Denominazione - Description	N. Tavola - Table N.	Pagina - Page
Maniglie di salita su tetto contenitore <i>Waste container roof raising handle</i>	20.1	2/4

**Gruppo - Group 21 (Opt)**

Denominazione - Description	N. Tavola - Table N.	Pagina - Page
Tachimetro - totalizzatore chilometri - totalizzatore miglia <i>Speedometer - kilometers odometer - miles odometer</i>	21.1	2/4

**Gruppo - Group 22 (Opt)**

Denominazione - Description	N. Tavola - Table N.	Pagina - Page
Telecamera laterale aggiuntiva <i>Additional side colour cam</i>	22.1	2/4

**Gruppo - Group 23 (Opt)**

Denominazione - Description	N. Tavola - Table N.	Pagina - Page
Sensori retromarcia <i>Reverse motion sensors</i>	23.1	2/4

**Gruppo - Group 24 (Opt)**

Denominazione - Description	N. Tavola - Table N.	Pagina - Page
Bypass rapido per trazione <i>Fast transmission drive bypass</i>	24.1	2/4

**Gruppo - Group 25 (Opt)**

Denominazione - Description	N. Tavola - Table N.	Pagina - Page
Doppio specchio per punto morto <i>Double mirror for blind spot</i>	25.1	2/4

**Gruppo - Group 26 (Opt)**

Denominazione - Description	N. Tavola - Table N.	Pagina - Page
Porta scopa e badile <i>Equipment holder</i>	26.1	2/4

**Gruppo - Group 27 (Opt)**

Denominazione - Description	N. Tavola - Table N.	Pagina - Page
<b>Senza tubo aspirazione detriti - Without refuse suction hose</b>		
Freccia direzionale posteriore <i>Rear directional arrow</i>	27.1	2/6
<b>Con tubo aspirazione detriti - With refuse suction hose</b>		
Freccia direzionale posteriore <i>Rear directional arrow</i>	27.1.1	4/6

**Gruppo - Group 28 (Opt)**

<i>Denominazione - Description</i>	<i>N. Tavola - Table N.</i>	<i>Pagina - Page</i>
Drenaggi acqua cassone <i>Waste container water drain</i>	28.1	2/4

**Gruppo - Group 29 (Opt)**

<i>Denominazione - Description</i>	<i>N. Tavola - Table N.</i>	<i>Pagina - Page</i>
Abbattimento polveri portello contenitore rifiuti <i>Waste container door dust control</i>	29.1	2/4

**Gruppo - Group 30 (Opt)**

<i>Denominazione - Description</i>	<i>N. Tavola - Table N.</i>	<i>Pagina - Page</i>
Specchi elettrici riscaldati <i>Electric mirror warmings</i>	30.1	2/4

**Gruppo - Group 31 (Opt)**

<i>Denominazione - Description</i>	<i>N. Tavola - Table N.</i>	<i>Pagina - Page</i>
Barra magnetica anteriore <i>Front magnetic bar</i>	31.1	2/6
Barra magnetica anteriore <i>Front magnetic bar</i>	31.2	4/6

**Gruppo - Group 32 (Opt)**

<i>Denominazione - Description</i>	<i>N. Tavola - Table N.</i>	<i>Pagina - Page</i>
Barra magnetica posteriore <i>Rear magnetic bar</i>	32.1	2/4

**Gruppo - Group 33 (Opt)**

<i>Denominazione - Description</i>	<i>N. Tavola - Table N.</i>	<i>Pagina - Page</i>
<i>Impianto ingrassaggio manuale senza pompa</i> <i>Manual greasing system without pump</i>	33.1	2/8
<i>Impianto ingrassaggio manuale senza pompa</i> <i>Manual greasing system with pump</i>	33.2	4/8
<i>Impianto ingrassaggio automatico</i> <i>Automatic greasing system</i>	33.3	6/8





**Gruppo - *Group* 0**

---

<b>N. Pos.</b>	<b>Cod.</b>	<b>Denominazione</b>	<b>Description</b>	<b>Q.ty</b>
1	6222013099	Pedana anteriore	Front foot board	4
2	A450608025	Vite	Screw	16
3	AAB0508000	Dado autobloccante	Lock nut	16
4	A900708000	Rondella	Washer	16
5	E184300000	Avvisatore acustico 24V	24V Horn	1
6	6020046121	Lamiera chiusura	Closing plate	1
7	6020043904	Lamiera superiore Dx	R.H. Upper plate	1
8	6020046160	Lamiera anteriore Sx	L.H. Front plate	1
9	6020046902	Lamiera superiore Sx	L.H. Upper plate	1
10	6110046903	Protezione Sx polvere telaio	L.H. Dust frame protection	1
11	6140043614	Protezione tubi L.700	L.700 Hose protection	1
12	6020046901	Lamiera ferma guarnizione	Fastener plate	1
13	6020046ATE	Supporto batteria	Battery support	1
14	6110046KXP	Copertura	Rubber gasket	1
15	6100046BUD	Tubo di protezione	Protection hose	2

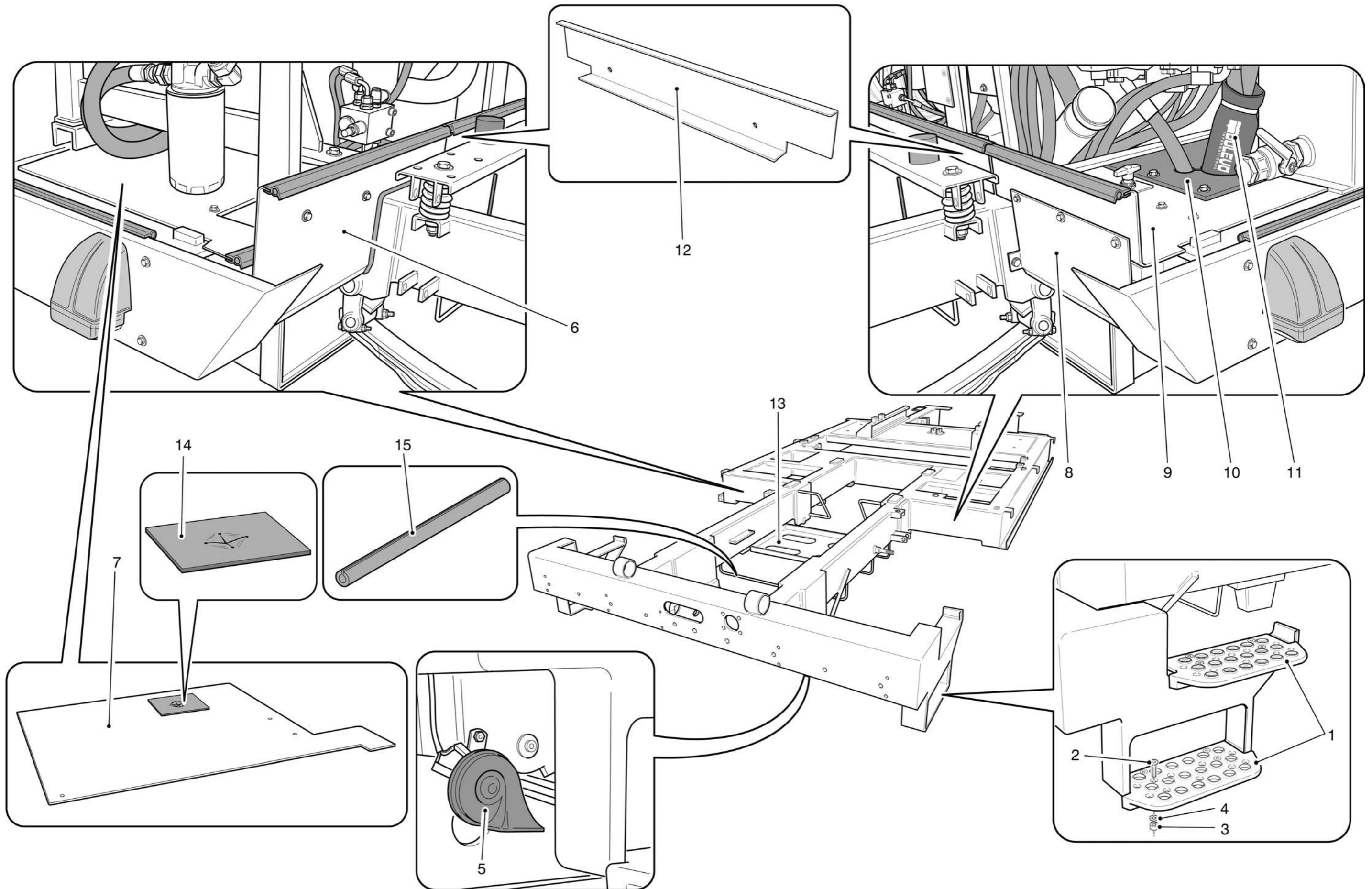

<i>N. Pos.</i>	<i>Cod.</i>	<i>Denominazione</i>	<i>Description</i>	<i>Q.ty</i>
1	AC20806000	Copiglia D.6	D.6 Cotter pin	1
2	6030043993	Perno gancio traino	Towing hook pin	1
3	6020046061	Supporto gancio traino	Towing hook support	1
4	AAA1420000	Dado autobloccante	Lock nut	2
5	6070042639	Boccola	Bushing	2
6	C076000000	Antivibrante	Silent block	2
7	A101720120	Vite	Screw	2
8	6030043991	Attacco gancio traino	Towing hook connection	1

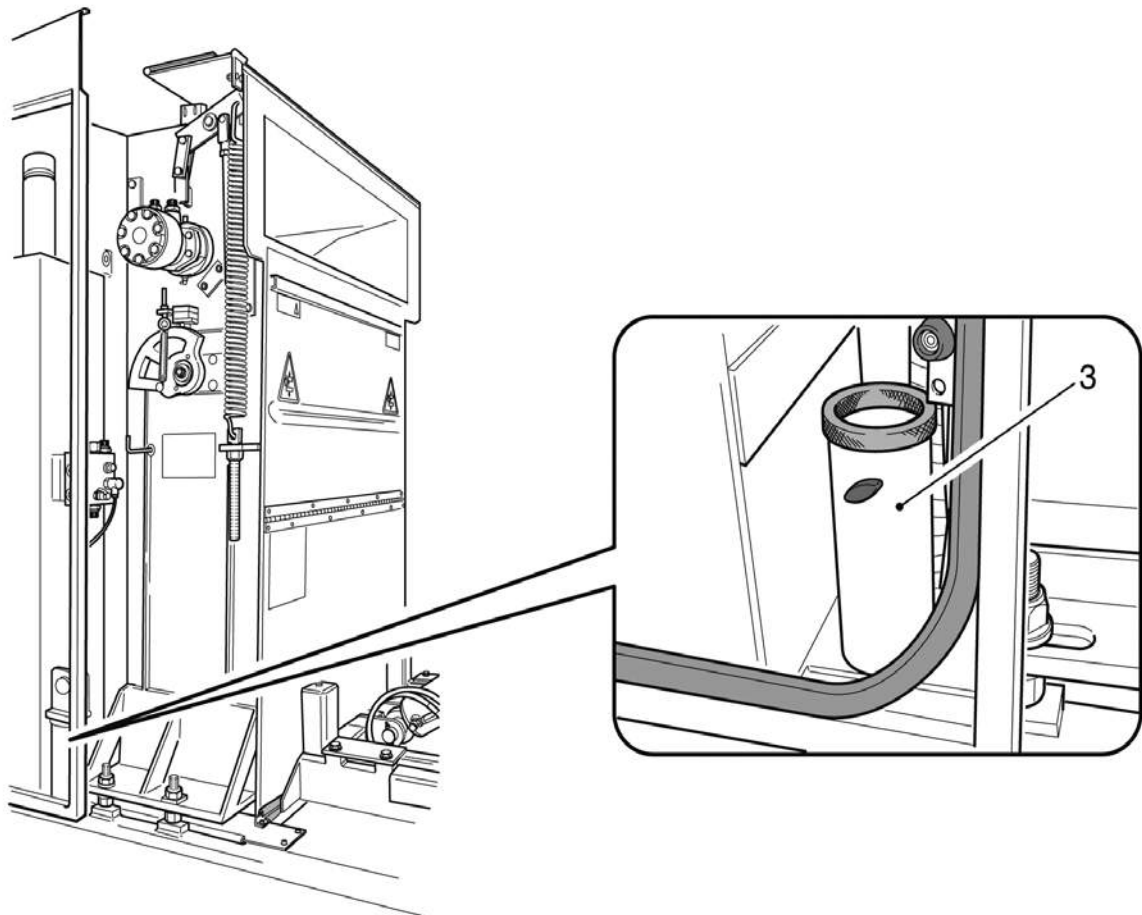
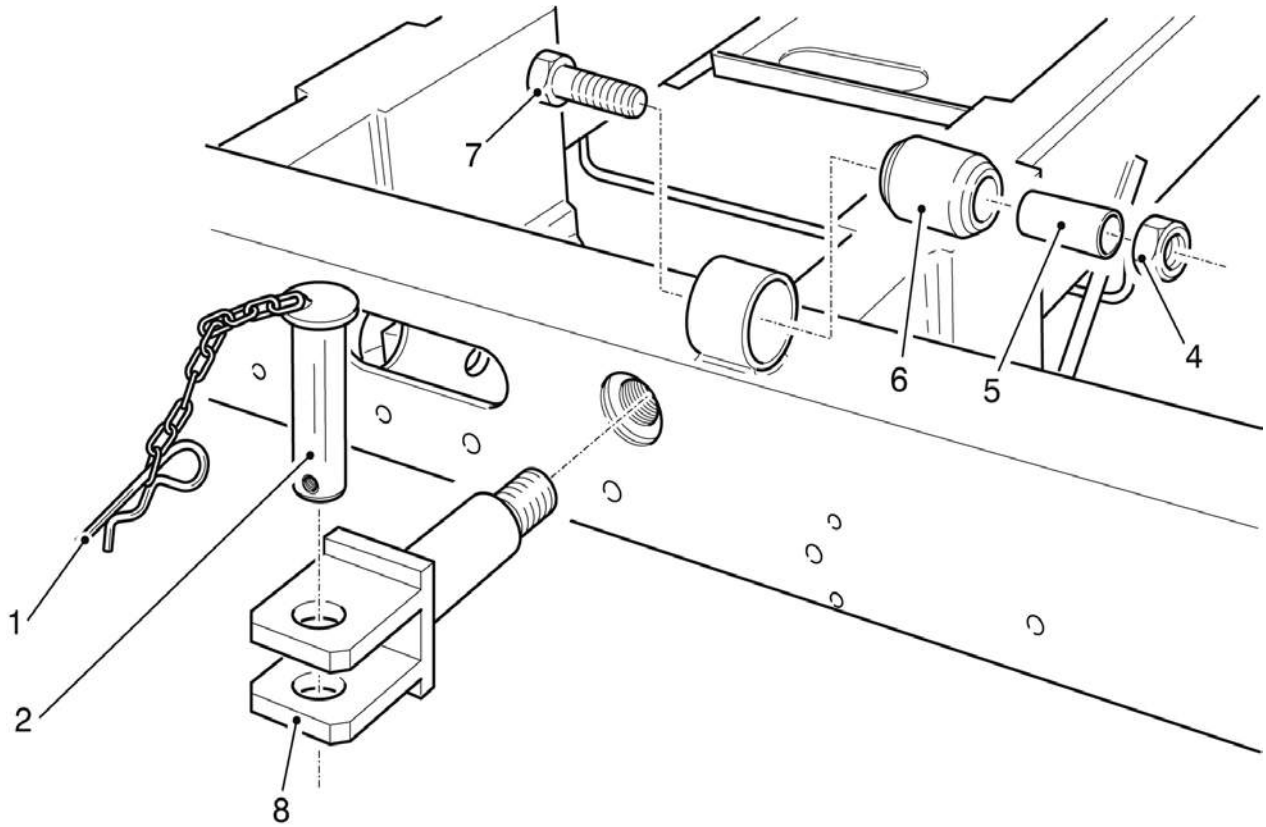





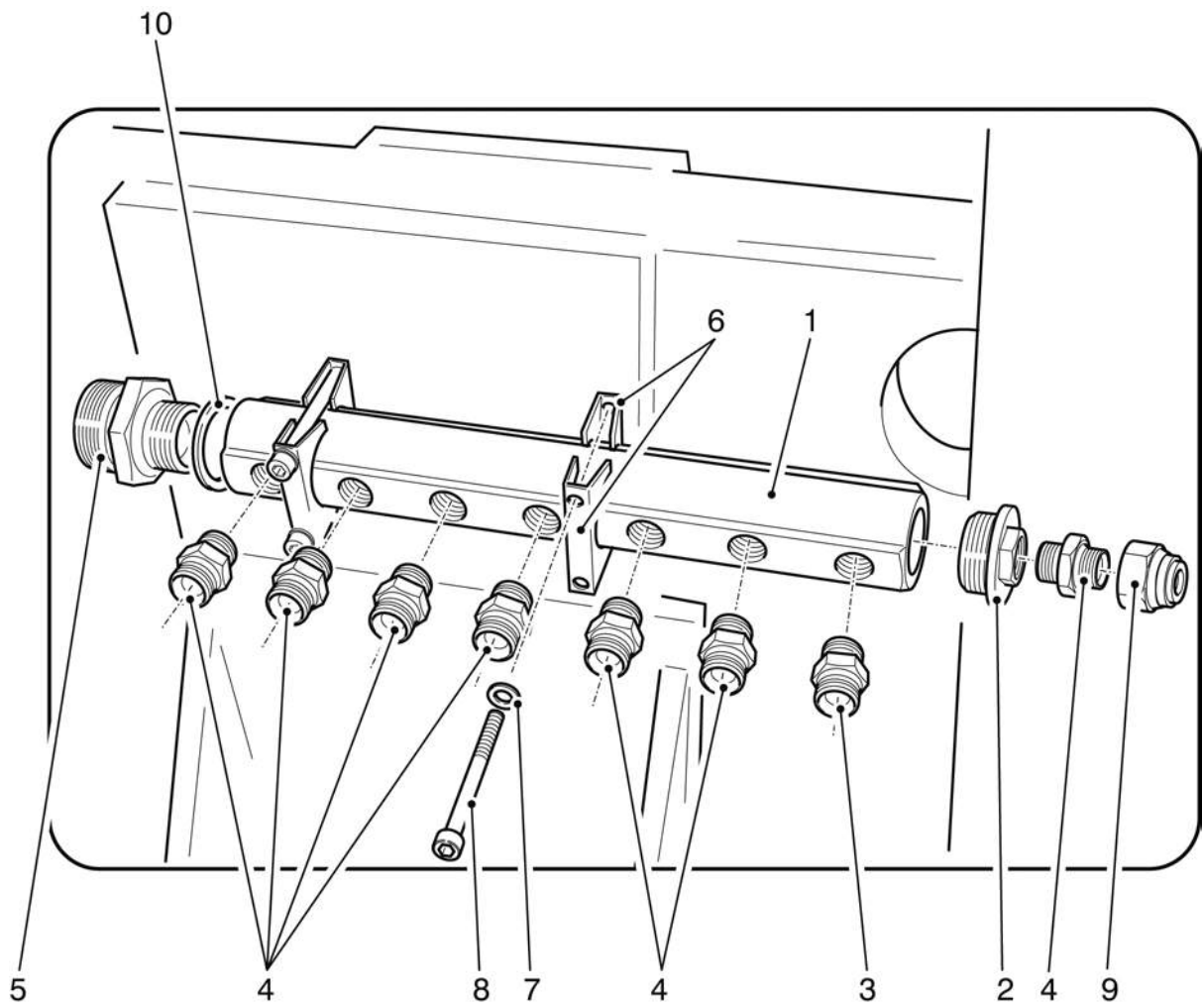

<b>N. Pos.</b>	<b>Cod.</b>	<b>Denominazione</b>	<b>Description</b>	<b>Q.ty</b>
1	6210046962	Balestra anteriore	Front leaf spring	2
2	ABS2508000	Ingrassatore M8	M8 Grease fitting	4
3	6030740648	Perno balestra D.24	D.24 Leaf spring pin	4
4	DAZ1400000	Biscottino balestra	Bracket	2
5	DAZ3200000	Perno per balestra D.24	D.24 Leaf spring pin	2
6	6020046JFH	Rondella rasamento D.24x50x3	D.24x50x3 Washer spacer	Cr
7	6020046JFG	Rondella rasamento D.24x50x2	D.24x50x2 Washer spacer	Cr
8	6020046JFF	Rondella rasamento D.24x44x1	D.24x44x1 Washer spacer	Cr
9	AAA1318000	Dado autobloccante M18	M18 Lock nut	4
10	ABS2810000	Ingrassatore M10	M10 Grease fitting	2
11	6051140676	Cavallotta balestra	Bracket	4
12	DAZ1500000	Ammortizzatore	Cylinder damper	2
13	D6507N0000	Paracolpi balestra	Leaf spring bumper	2
14	6020046949	Riscontro fermo balestra	Leaf spring plate	2
15	DA80700000	Accumulatore	Accumulator	2
16	D736600000	Collare	Collar	2
17	6020046BEF	Supporto accumulatore	Accumulator support	1
18	E394800000	Trasduttore	Transducer	1
19	E394900000	Trasduttore	Transducer	1
20	D502500000	Bullone forato M.18x1,5	M.18x1,5 Banjo bolt	2
21	A931018000	Rondella rame D.18	D.18 Copper washer	6
22	6160046BOZ	Supporto trasduttore	Transducer support	2
23	6020046BRJ	Supporto ripartitore olio freni	Distributor brake oil support	1
24	A933000000	Rondella rame D.1/4"	D.1/4" Copper washer	5
25	D452400000	Niples 1/4"	1/4" Nipple	5
26	6160046BQT	Ripartitore olio freni	Distributor brake oil	1
27	6020046BQZ	Staffa supporto	Support	2
28	6020046BRI	Supporto	Support	2
29	E275800000	Collare	Collar	4



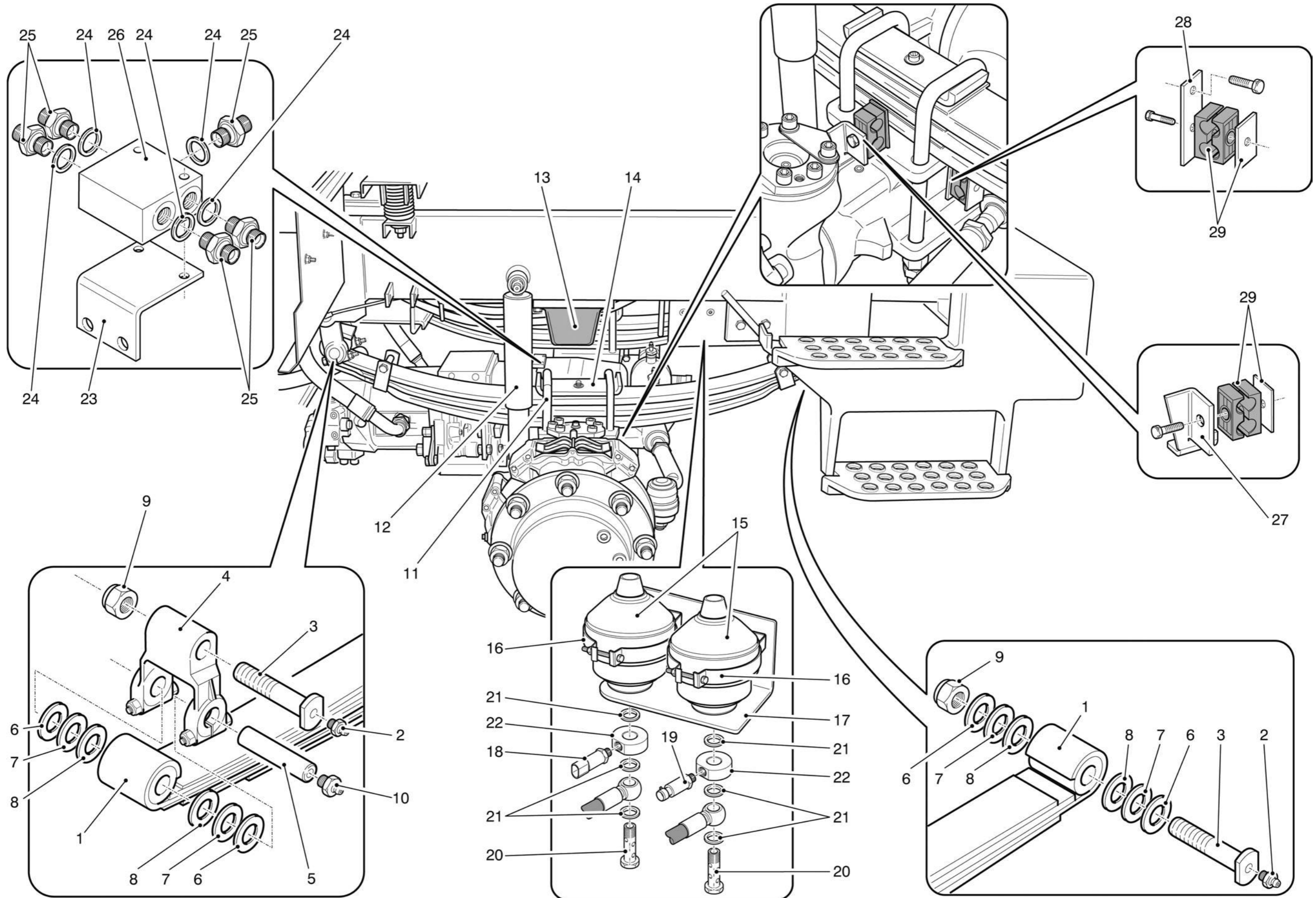

<i>N. Pos.</i>	<i>Cod.</i>	<i>Denominazione</i>	<i>Description</i>	<i>Q.ty</i>
1	DX40100040	Braccio sterzo piegato Dx	R.H. Steering arm	1
2	DX20050131	Cilindro sterzo anteriore	Front steering cylinder	1
3	DX40100039	Braccio sterzo piegato Sx	L.H. Steering arm	1
4	DX20100053	Indicatore sterzata a 2 fori	Steering indicator	2
5	DX40100065	Snodo sferico	Bearing	4
6	DX40210042	Vite M6x10	M6x10 Screw	4
7	6020046BQZ	Staffa supporto	Support	2
8	DX40180001	Tappo sfiato M.10x1	M.10x1 Breather cap	1
9	DX40210339	Vite 12.9 M18x50	12.9 M18x50 Screw	2
10	DX20010676	Corpo assale anteriore	Front axle body	1
11	DX40210115	Vite M10x40	M10x40 Screw	14
12	DX40220061	Rondella dentellata	Washer	14
13	DX40010418	Cuscinetto	Bearing	2
14	DX40030038	Paraolio 50x65x8	50x65x8 Oil seal	2
15	DX40030138	Paraolio 50x65x8 (B)	50x65x8 (B) Oil seal	2
16	DX40030278	Paraolio 40x65x18	40x65x18 Oil seal	2
17	DX40450013	Boccola 40x44x40	40x44x40 Bushing	2
18	DX40560083	Giunto cardanico L=845,5	L=845,5 Joint	2
19	DX40220019	Rondella conica D.12	D.12 Conic washer	4
20	DX40220066	Rondella rame 1/2"	1/2" Copper washer	3
21	DX40160012	Tappo 1/2"	1/2" Cap	3
22	DX40220090	Rondella	Washer	2
23	DX20340027	Raccordo per vite spurgo	Drain screw union	2
24	DX40210531	Vite di spurgo M8x1,25	M8x1,25 Drain screw	2
25	DX40160036	Tappo M10x1	M10x1 Cap	2
26	DX40060052	Anello elastico	Elastic ring	2
27	DX10521086	Kit guarnizioni per cilindro	Cylinder seal kit	1
28	4080046JUW	Assale differenziale sterzante anteriore	Front steering differential axle	1



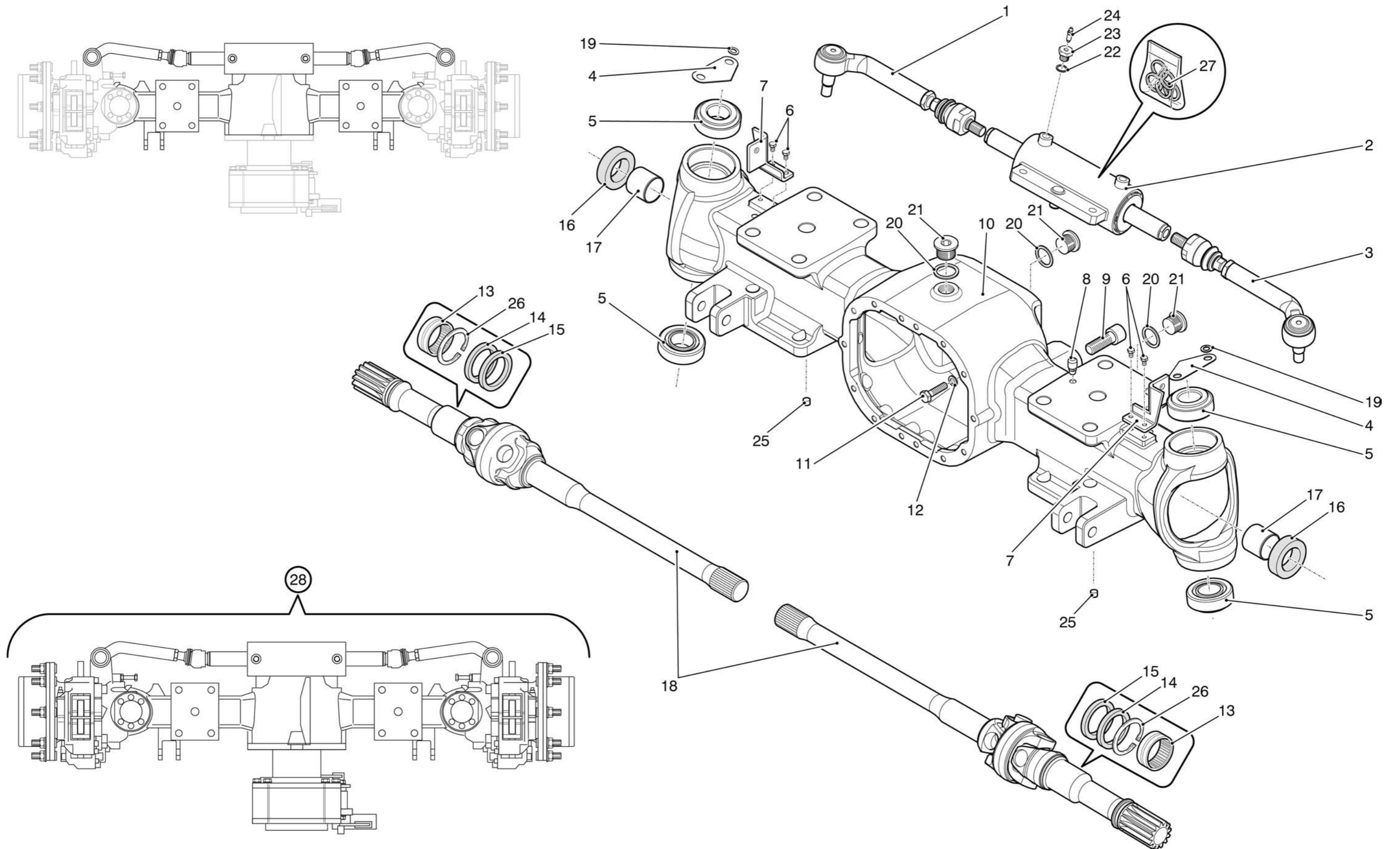

N. Pos.	Cod.	Denominazione	Description	Q.ty
1	DX20470040	Ghiera M.30x1,5	M.30x1,5 Ring nut	1
2	DX20190037	Rondella	Washer	1
3	DX20030632	Flangia motore	Motor flange	1
4	DX20100059	Riparo laterale disco	Side disk protection	1
5	DX40210011	Vite M.6x16	M.6x16 Screw	4
6	DX40220120	Rondella conica D.6	D.6 Conic washer	4
7	DX20100060	Riparo superiore disco	Upper disk protection	1
8	DX40210006	Vite M.10x30	M.10x30 Screw	8
9	DX40220020	Rondella conica D.10	D.10 Conic washer	8
10	DX40050363	Guarnizione O-ring	O-ring gasket	1
11	DX40530004	Ingrassatore M.10x1 45°	M.10x1 45° Grease fitting	1
12	DX20180462	Flangia trasmissione disco-motore	Disk-motor transmission flange	1
13	DX20250104	Disco freno stazionamento	Hand brake disk	1
14	DX20160801	Planetario differenziale	Crown wheel	2
15	DX20120594	Rasamento per satellite	Side pinion washer	4
16	DX20160800	Satellite per differenziale	Differential side pinion	4
17	6020046BQW	Supporto cavo	Cable support	1
18	DX20280123	Perno satelliti differenziale L=57,5	L=57,5 Differential side pinion pin	2
19	DX20180419	Flangia trasmissione pignone-disco	Pinion-disk transmission flange	1
20	DX20310026	Scatola coppia conica	Bevel gear unit box	1
21	DX40220013	Rondella conica D.14	D.14 Conic washer	8
22	DX40210198	Vite M.14x50	M.14x50 Screw	8
23	DX20470153	Ghiera M.102x1,5	M.102x1,5 Ring nut	2
24	DX20390066	Piastrina fissaggio ghiera	Ring nut fixing plate	2
25	DX40210024	Vite M.8x16	M.8x16 Screw	4
26	DX40230011	Spina elastica D.8x16	D.8x16 Elastic pin	2
27	DX40230072	Spina elastica D.5x16	D.5x16 Elastic pin	2
28	DX40030289	Paraolio 60x90x10	60x90x10 Oil seal	1
29	DX40010306	Cuscinetto	Bearing	2
30	DX40260120	Spessore 0,10	0,10 Shim	2
31	DX40260121	Spessore 0,20	0,20 Shim	2
32	DX40260122	Spessore 0,50	0,50 Shim	2
33	DX20290470	Distanziale pignone	Pinion spacer	1
34	DX40260142	Spessore 73,0x 88,5x 0,5	73,0x 88,5x 0,5 Shim	1
35	DX40260143	Spessore 73,0x 88,5x 0,2	73,0x 88,5x 0,2 Shim	2
36	DX40260144	Spessore 73,0x 88,5x 0,1	73,0x 88,5x 0,1 Shim	2
37	DX20260114	Blocchetto perni satelliti	Side pinion pin block	1
38	DX40140108	Pinza freno	Brake pincer	1
		Formato da:	● Comprised of:	●
39	DX40140116	Kit serie pastiglie	● Pads kit	● 1
40	DX20120663	Rasamento planetario	Crown wheel washer	2
41	DX40210218	Vite 10.9 M10x30	10.9 M10x30 Screw	12
42	DX20300521	Coperchio scatola lato corona	Cover side crown wheel	1
43	DX21080040	Semiscatola differenziale	Differential box	1



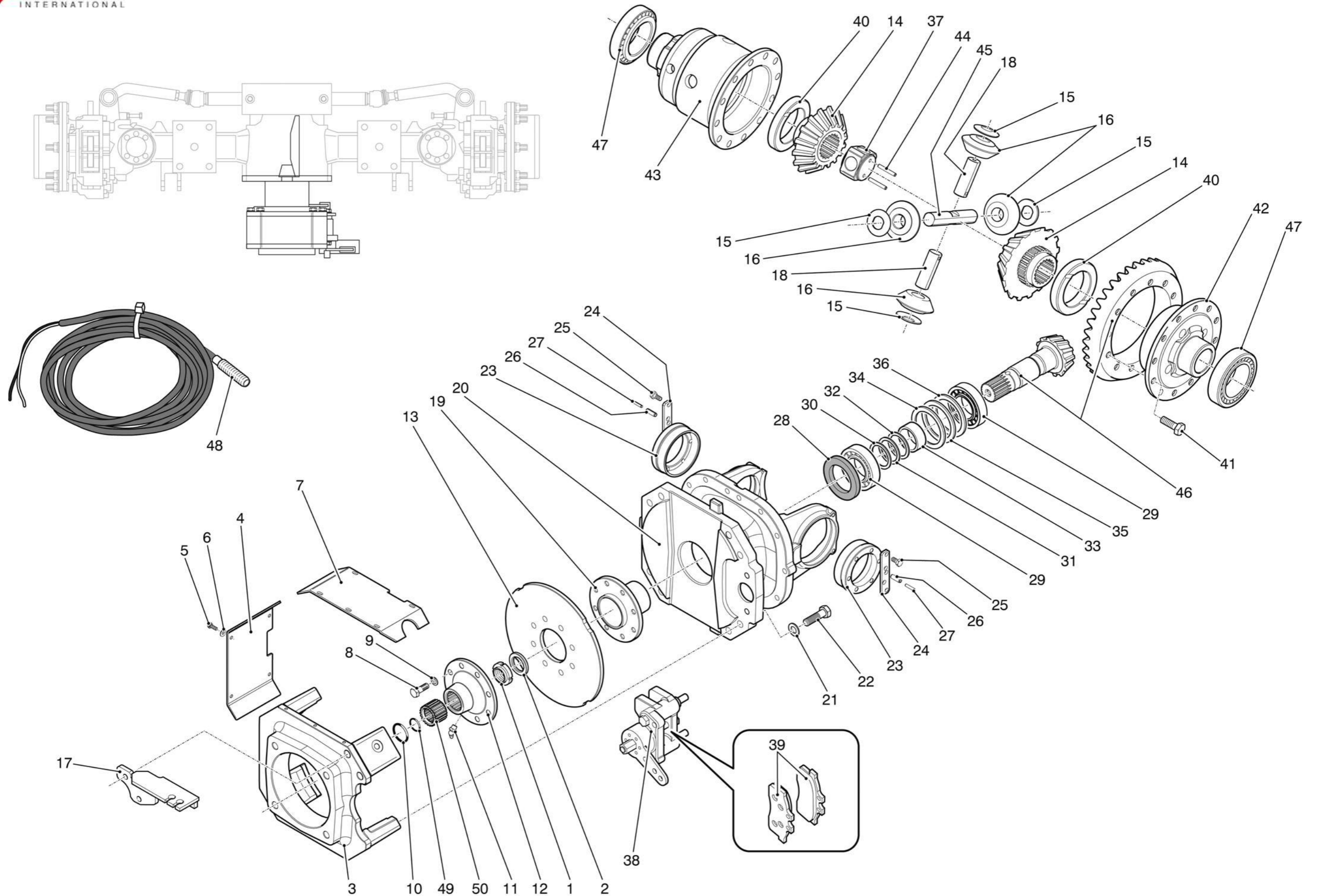

**Front steering axle - gear unit (details)**  
Sweeper 5010T

**TAV. 0.5.1**

Ed. 11/14 | Rev. 00



<i>N. Pos.</i>	<i>Cod.</i>	<i>Denominazione</i>	<i>Description</i>	<i>Q.ty</i>
44	DX40230089	Spina elastica D5x32	D5x32 Elastic pin	2
45	DX20280122	Perno satelliti differenziale L=128	L=128 Differential side pinion pin	1
46	DX19990093	Coppia conica	Bevel gear unit	1
47	DX40010209	Cuscinetto	Bearing	2
48	E632600000	Sensore	Sensor	1
49	DX40050432	Guarnizione O-ring	O-ring gasket	1
50	DX20130180	Semigiunto	Half joint	1



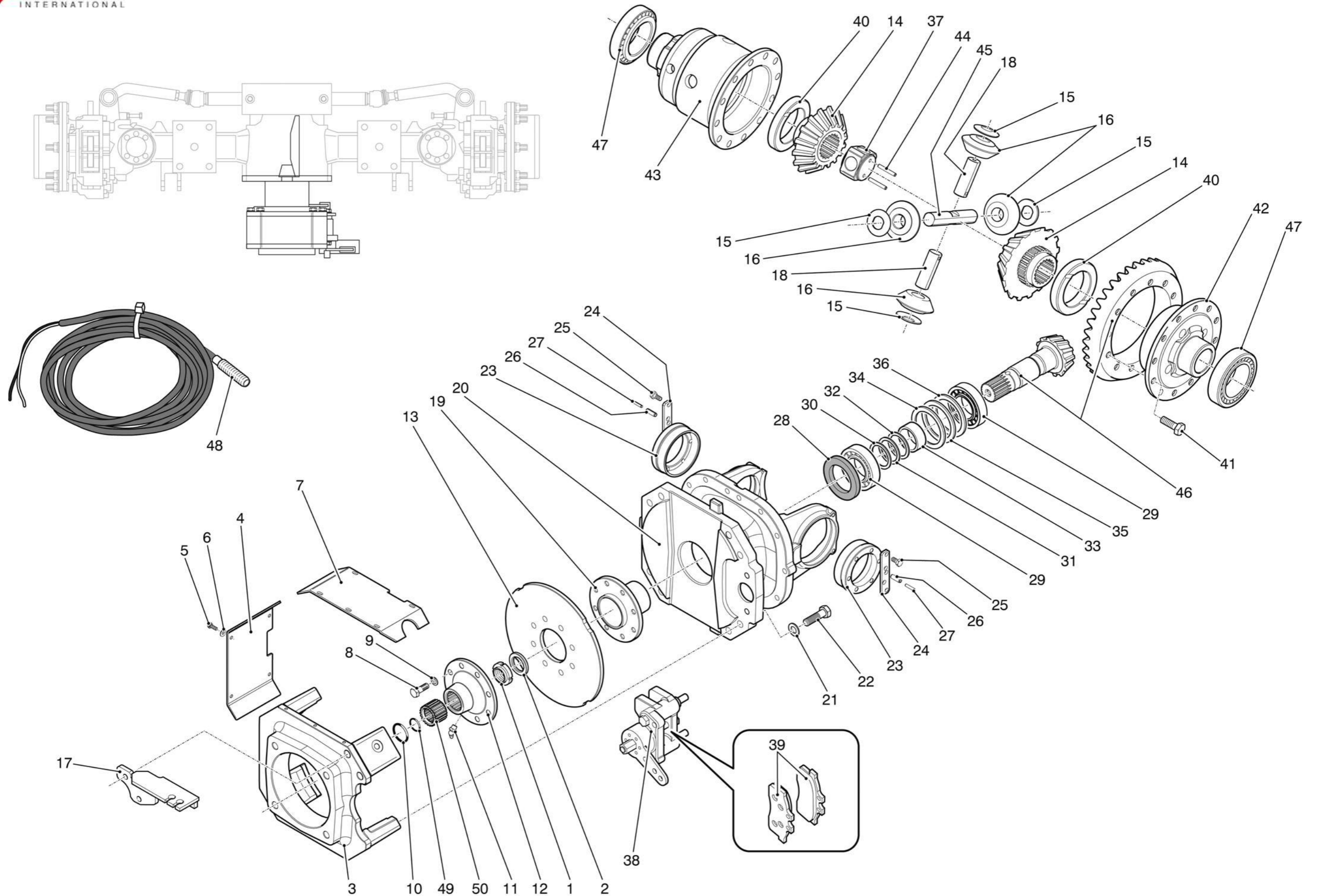

<i>N. Pos.</i>	<i>Cod.</i>	<i>Denominazione</i>	<i>Description</i>	<i>Q.ty</i>
1	DX40160113	Tappo 1/2"	1/2" Cap	2
2	DX40220182	Rondella rame	Copper washer	2
3	DX20010527	Porta satelliti	Side pinion support	1
4	DAK0000061	Dado + rondella	Nut + washer	8
5	DX40110026	Colonna M.20x1,5x65	M.20x1,5x65 Stud bolt	8
6	DX20160740	Satellite riduttore	Side pinion gear	3
7	DX20470157	Vite M.14x1,5x61	M.14x1,5x61 Screw	2
8	DX40020057	Gabbia rullini	Roller cage	3
9	DX20280101	Perno satelliti	Side pinion pin	3
10	DX40060020	Anello elastico I25	I25 Elastic ring	3
11	DX40060144	Anello elastico 200x4	200x4 Elastic ring	1
12	DX21110070	Corona dentata	Toothed crown	1
13	DX40200090	Dado M14x1,5	M14x1,5 Nut	6
14	DX20270121	Vite prigioniero M14x1,5x75	M14x1,5x75 Screw	6
15	DX20080271	Supporto corona dentata	Toothed crown support	1
16	DX20300519	Spessore per supporto corona dentata	Toothed crown support shim	1
17	DX20120688	Anello per giunto cardanico	Joint ring	1
18	DX40010185	Cuscinetto	Bearing	2
19	DX40030349	Paraolio 130x160	130x160 Oil seal	1
20	DX40050250	Guarnizione O-ring	O-ring	1
21	DX21070068	Mozzo ruota con disco freno	Wheel hub with brake disk	1
22	DX40210583	Vite M18x1,5x40	M18x1,5x40 Screw	4
23	DX40210513	Vite 10.9 M10x20	10.9 M10x20 Screw	2
24	DX40140101	Pinza freno Dx	R.H. Brake pincer	2
25	DX21120105	Snodo	Joint	1
26	DX40530001	Ingrassatore M.10x1	M.10x1 Grease fitting	2
27	DX40240058	Paraolio	Oil seal	2
28	DX20280212	Perno sterzo	Steering pin	2
29	DX40210183	Vite 12.9 M12x35	12.9 M12x35 Screw	12
30	DX40200049	Dado M12	M12 Nut	1
31	DX20470102	Vite M12x65	M12x65 Screw	1
32	DX40600048	Spessore 0,35	0,35 Shim	2
33	DX40600047	Spessore 0,19	0,19 Shim	2
34	DX40260231	Spessore 0,1	0,1 Shim	1
	DX40260232	Spessore 0,15	0,15 Shim	1
	DX40260233	Spessore 0,2	0,2 Shim	1
	DX40260234	Spessore 0,3	0,3 Shim	1
	DX40260235	Spessore 0,5	0,5 Shim	1



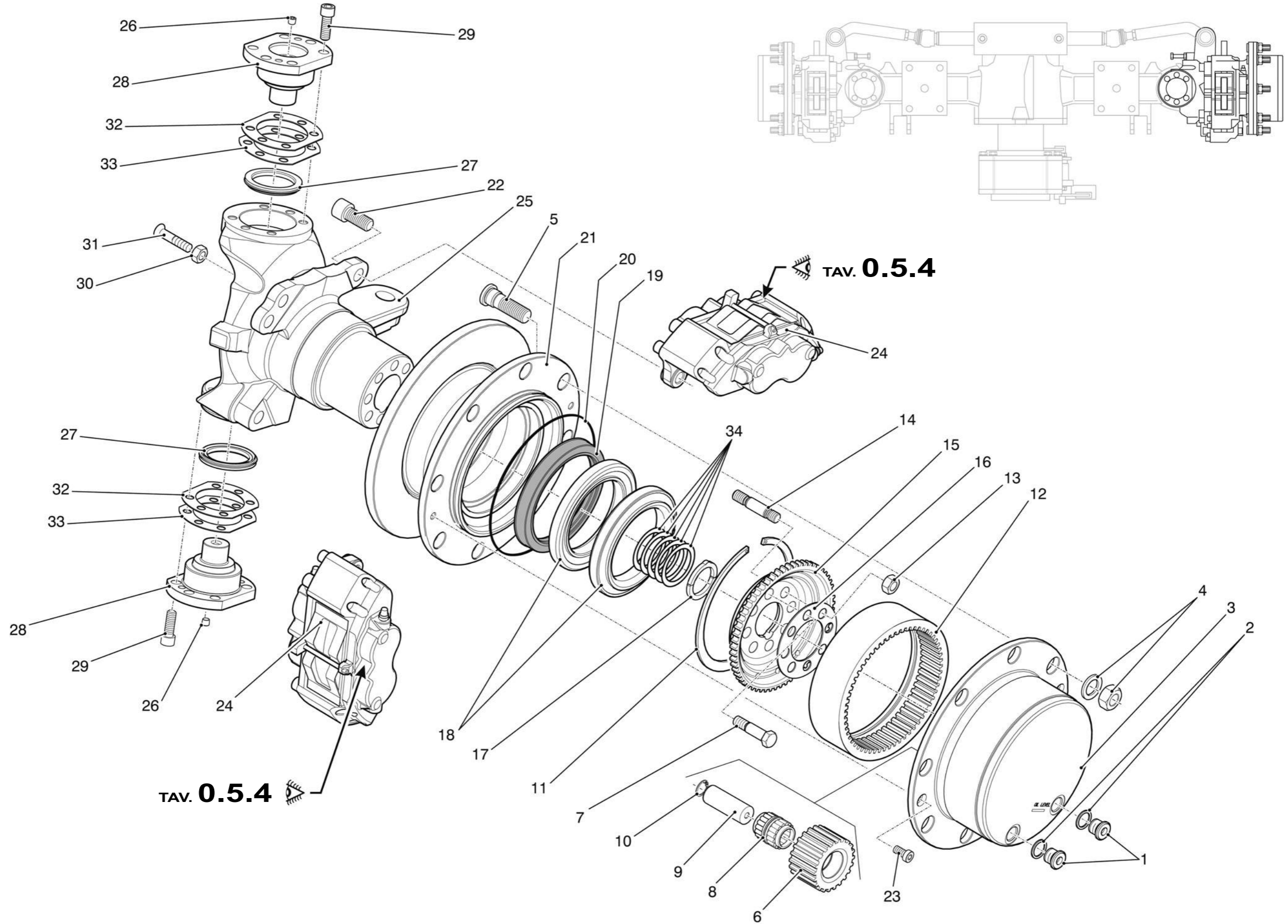

**TAV. 0.5.3**

Ed. 11/14 | Rev. 00



<b>N. Pos.</b>	<b>Cod.</b>	<b>Denominazione</b>	<b>Description</b>	<b>Q.ty</b>
1	DX40160113	Tappo 1/2"	1/2" Cap	2
2	DX40220182	Rondella rame	Copper washer	2
3	DX20010527	Porta satelliti	Side pinion support	1
4	DAK0000061	Dado + rondella	Nut + washer	8
5	DX40110026	Colonna M.20x1,5x65	M.20x1,5x65 Stud bolt	8
6	DX20160740	Satellite riduttore	Side pinion gear	3
7	DX20470157	Vite M.14x1,5x61	M.14x1,5x61 Screw	2
8	DX40020057	Gabbia rullini	Roller cage	3
9	DX20280101	Perno satelliti	Side pinion pin	3
10	DX40060020	Anello elastico I25	I25 Elastic ring	3
11	DX40060144	Anello elastico 200x4	200x4 Elastic ring	1
12	DX21110070	Corona dentata	Toothed crown	1
13	DX40200090	Dado M14x1,5	M14x1,5 Nut	6
14	DX20270121	Vite prigioniero M14x1,5x75	M14x1,5x75 Screw	6
15	DX20080271	Supporto corona dentata	Toothed crown support	1
16	DX20300519	Spessore per supporto corona dentata	Toothed crown support shim	1
17	DX20120688	Anello per giunto cardanico	Joint ring	1
18	DX40010185	Cuscinetto	Bearing	2
19	DX40030349	Paraolio 130x160	130x160 Oil seal	1
20	DX40050250	Guarnizione O-ring	O-ring	1
21	DX21070068	Mozzo ruota con disco freno	Wheel hub with brake disk	1
22	DX40210583	Vite M18x1,5x40	M18x1,5x40 Screw	4
23	DX40210513	Vite 10.9 M10x 20	10.9 M10x20 Screw	2
24	DX40140100	Pinza freno Sx	L.H. Brake pincer	2
25	DX21120104	Snodo	Joint	1
26	DX40530001	Ingrassatore M.10x1	M.10x1 Grease fitting	2
27	DX40240058	Paraolio	Oil seal	2
28	DX20280212	Perno sterzo	Steering pin	2
29	DX40210183	Vite 12.9 M12x35	12.9 M12x35 Screw	12
30	DX40200049	Dado M12	M12 Nut	1
31	DX20470102	Vite M12x65	M12x65 Screw	1
32	DX40600048	Spessore 0,35	0,35 Shim	2
33	DX40600047	Spessore 0,19	0,19 Shim	2
34	DX40260231	Spessore 0,1	0,1 Shim	1
	DX40260232	Spessore 0,15	0,15 Shim	1
	DX40260233	Spessore 0,2	0,2 Shim	1
	DX40260234	Spessore 0,3	0,3 Shim	1
	DX40260235	Spessore 0,5	0,5 Shim	1



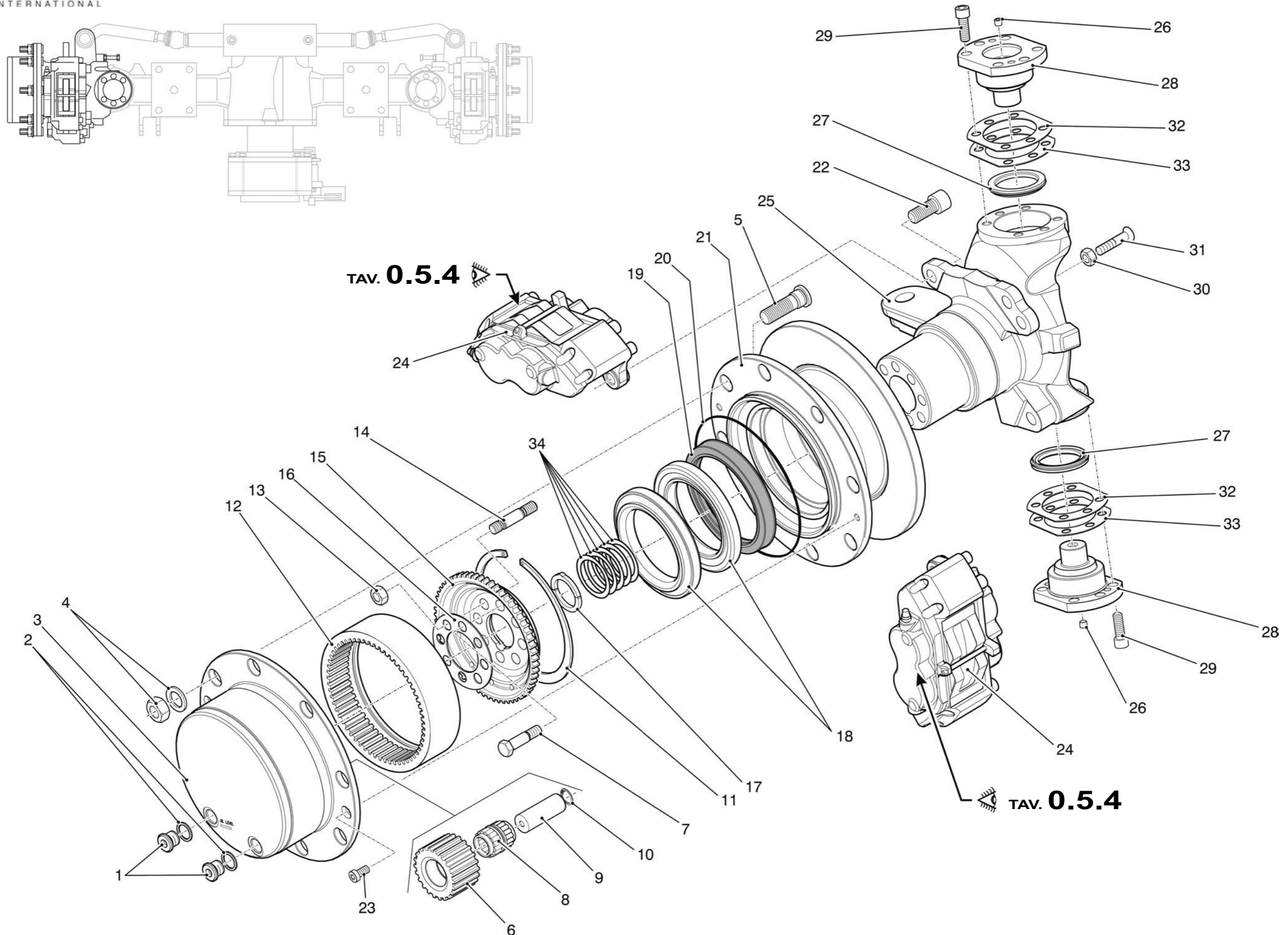

<i>N. Pos.</i>	<i>Cod.</i>	<i>Denominazione</i>	<i>Description</i>	<i>Q.ty</i>
1	D458800000	Nipples 1/4" - M10x1	1/4" - M10x1 Nipple	4
2	D76D700000	Kit pastiglie	Pads kit	2
3	DAK0000141	Kit guarnizioni per pinza freni	Disk brake caliper gasket kit	4
4	DAK0000140	Kit pistoncini per pinza freni	Set of pistons for disk brake caliper	4

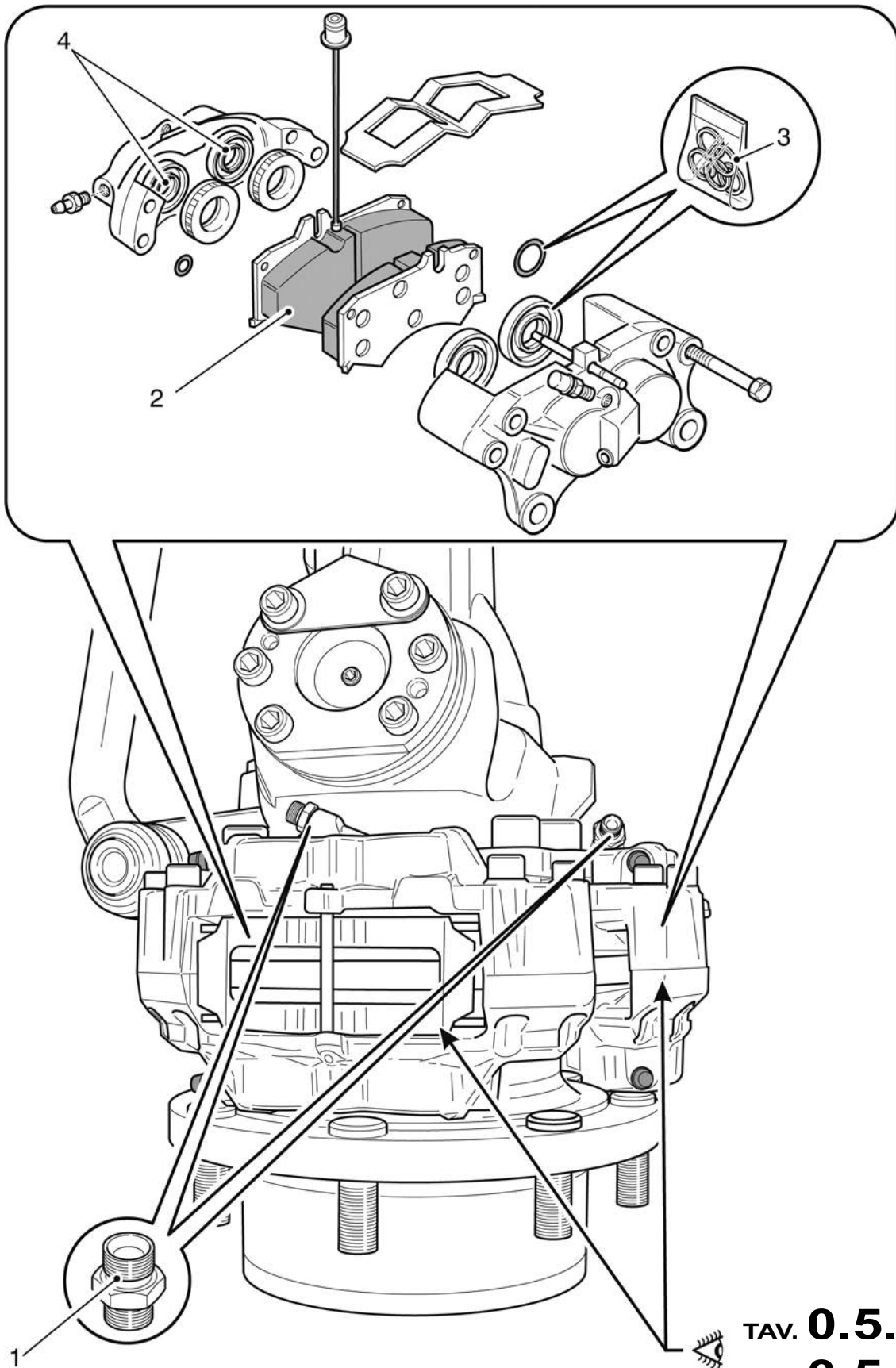

TAV. **0.5.2**

TAV. **0.5.3**

<b>N. Pos.</b>	<b>Cod.</b>	<b>Denominazione</b>	<b>Description</b>	<b>Q.ty</b>
1	D66P200000	Motore idraulico	Hydraulic motor	1
		Formato da:	Comprised of:	
2	D69F800000	Blocco + elettrovalvola	Block + solenoid valve	1
		Formato da:	Comprised of:	
3	D699300000	Elettrovalvola 24V	24V Solenoid valve	1
4	A992016000	Rondella	Washer	4
5	A340512040	Vite M12x40	M12x40 Screw	4
6	A992812000	Rondella	Washer	8
7	D451800000	Niples	Nipple	2
8	B573800000	Guarnizione O-ring	O-ring	2
9	D813500000	Semi flangia 1"	1"Half-flange	2
10	A170812040	Vite M12x40	M12x40 Screw	4
11	D816200000	Raccordo a flangia	Flanged unit	1
12	C38X100000	Kit guarnizioni per D66P200000	D66P200000 Seal kit	1
13	6020043794	Supporto bandella parasassi	Guard gravel gasket support	1
14	A190916060	Vite M16x60	M16x60 Screw	1
15	A190716050	Vite M16x50	M16x50 Screw	3



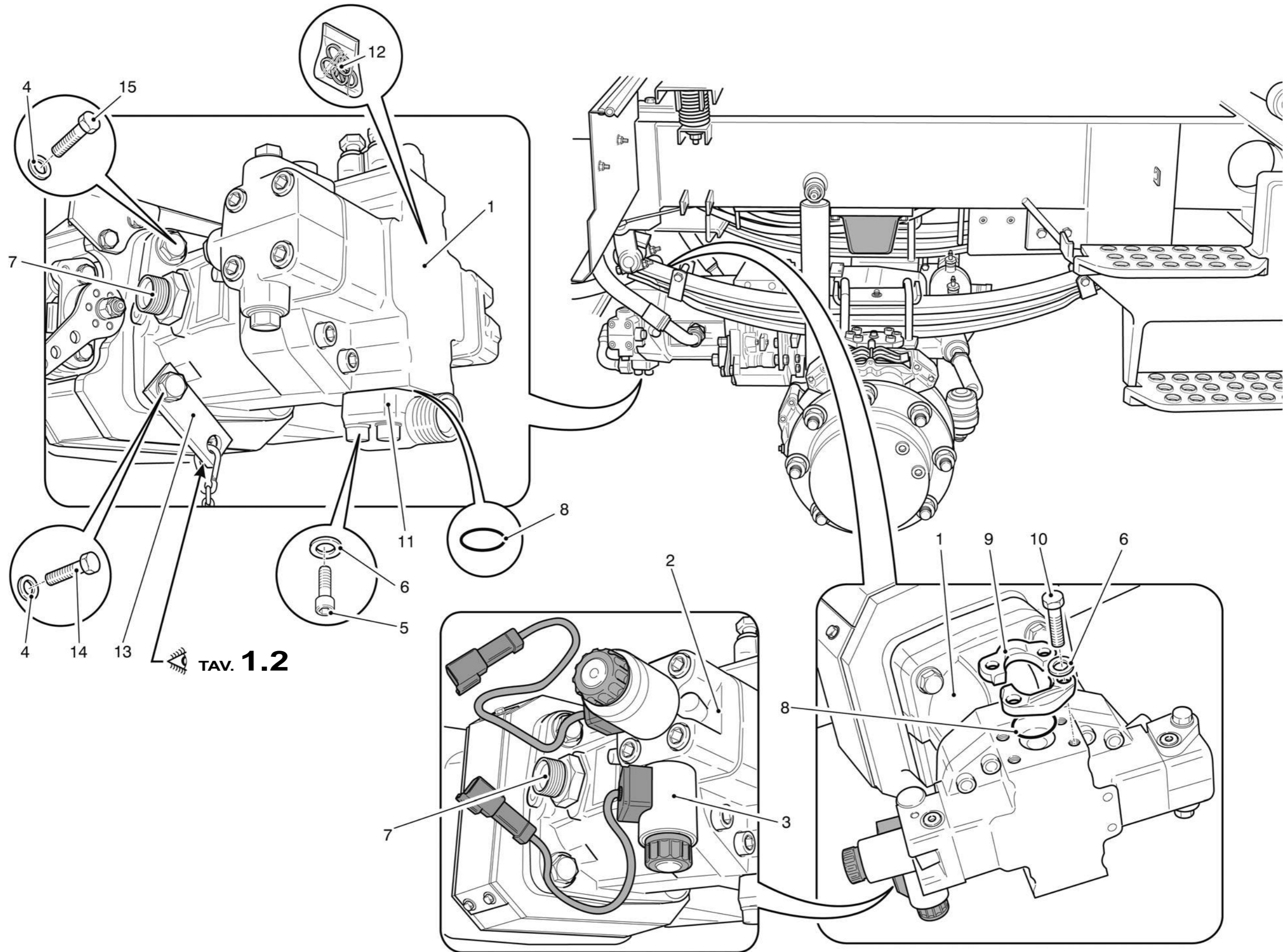

<i>N. Pos.</i>	<i>Cod.</i>	<i>Denominazione</i>	<i>Description</i>	<i>Q.ty</i>
1	5010043770	Serbatoio Carburante	Fuel Tank	1
2	E172100000	Indicatore di livello	Level gauge	1
3	6020042232	Fascia Superiore Serbatoio	Tank Upper band	2
4	C114200000	Tappo Serbatoio Carburante	Fuel Tank Cap	1
5	6020043854	Fascia Serbatoio	Tank band	2
6	6110046132	Guarnizione Serbatoio Carburante	Fuel tank gasket	2
7	C101800000	Guarizione Adesiva	Adhesive gasket	Cr
8	A901212000	Rondella 12x36	12x36 Washer	4
9	AAA1012000	Dado Autobloccante	Lock nut	4
10	A171012050	Vite	Screw	4
11	E215900000	Stacca batteria	Battery switch off	1
12	6020046691	Lamiera protezione centrale	Central protection sheetplate	1
13	6020046690	Angolare chiusura serbatoio gasolio	Gasoil tank closing angle piece	2
14	C396200000	Guarnizione Solo Pinza	Gasket For Clamp Only	Cr
15	C150500000	Profilo A Guarnire	Rubber Basket	Cr
16	6020046AGQ	Cavallotta	Fastener	2



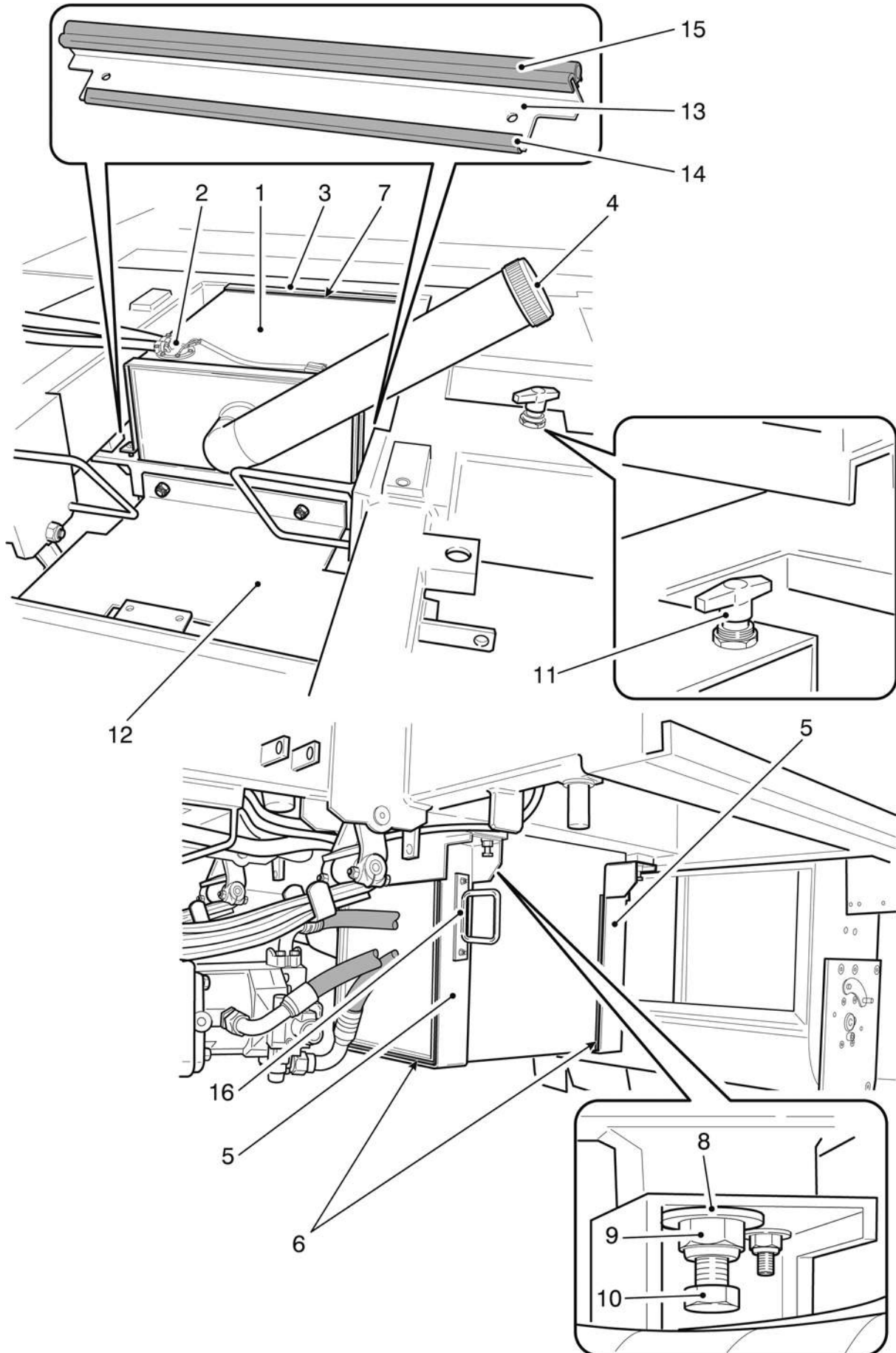



# Gruppo - *Group* **1**

N. Pos.	Cod.	Denominazione	Description	Q.ty
1	6247843535	Spazzola centrale elicoidale PPL+ACC	PPL+STEEL Helical main brush	1
	6247643628	Spazzola centrale elicoidale PPL	PPL Helical main brush	1
	6247846155	Spazzola centrale PPL H.D.	H.D. Main brush PPL	1
	4040040348	Spazzola centrale PPL ad anelli	PPL Main brush with rings	1
		Formato da:	Comprised of:	
2	4000095845	Kit anelli spazzola	Kit rings main brush	1
3	6020440315	Anello distanziale	Spacer ring	40
4	5040040314	Tubo spazzola centrale	Main brush tube	1
5	6020462124	Piastrina di bloccaggio	Stop plate	4
6	A470112020	Vite	Screw	Cr
7	6157162123	Flangia di trascinamento	Driving flange	2
8	6225260367	Mozzo folle spazzola	Idle hub main brush	1
9	B543504050	Raschiatore	Oil seal	1
10	AAA1216000	Dado autobloccante	Lock nut	3
11	6031360392	Perno mozzo spazzola	Brush hub pin	3
12	AA2330000	Anello elastico E30	E30 Seeger	1
13	AAT3262000	Anello elastico I62	I62 Seeger	1
14	A880706000	Rondella	Washer	Cr
15	A140606016	Vite	Screw	Cr
16	6000041685	Sicurezza spazzola centrale	Main brush safety device	2
		Formato da:	Comprised of:	
17	DAV1400000	Catena	Chain	m 0,2
18	AAA0910000	Dado autobloccante	Self locking nut	2
19	AC30510100	Tirante a occhio M10x100	M10x100 Eye rod	2
20	AA20710000	Dado M10	M10 Nut	2
21	ACA0410000	Forcella M10	M10 Fork	2
22	A160810035	Vite M10x35	M10x35 Screw	2
23	6020041795	Leva fermo sportello	Door locking lever	2
24	A040908070	Vite	Screw	2
25	AA20608000	Dado M8	M8 Nut	8
26	AA80608000	Dado ottone	Brass nut	2
27	B071306206	Cuscinetto	Bearing	2
28	6100460374	Coperchio mozzo folle	Idle hub cover	1
29	5040041653	Supporto mobile	Mobile support	1
30	5040041662	Slitta Dx	R.H. Side slide	1
	5040041663	Slitta Sx	L.H. Side slide	1
31	6276141687	Guarnizione laterale Dx	R.H. Side gasket	1
	6276141686	Guarnizione laterale Sx	L.H. Side gasket	1
32	5040042957	Scivolo ad usura Dx	R.H. Side slide	1
	5040042956	Scivolo ad usura Sx	L.H. Side slide	1
	6270046522	Gomma ad usura Dx (Opt)	R.H. Rubber (Opt)	1
	6270046523	Gomma ad usura Sx (Opt)	L.H. Rubber (Opt)	1
33	A160510020	Vite M10x20	M10x20 Screw	8
34	A893008000	Rondella D.8	D.8 Washer	4



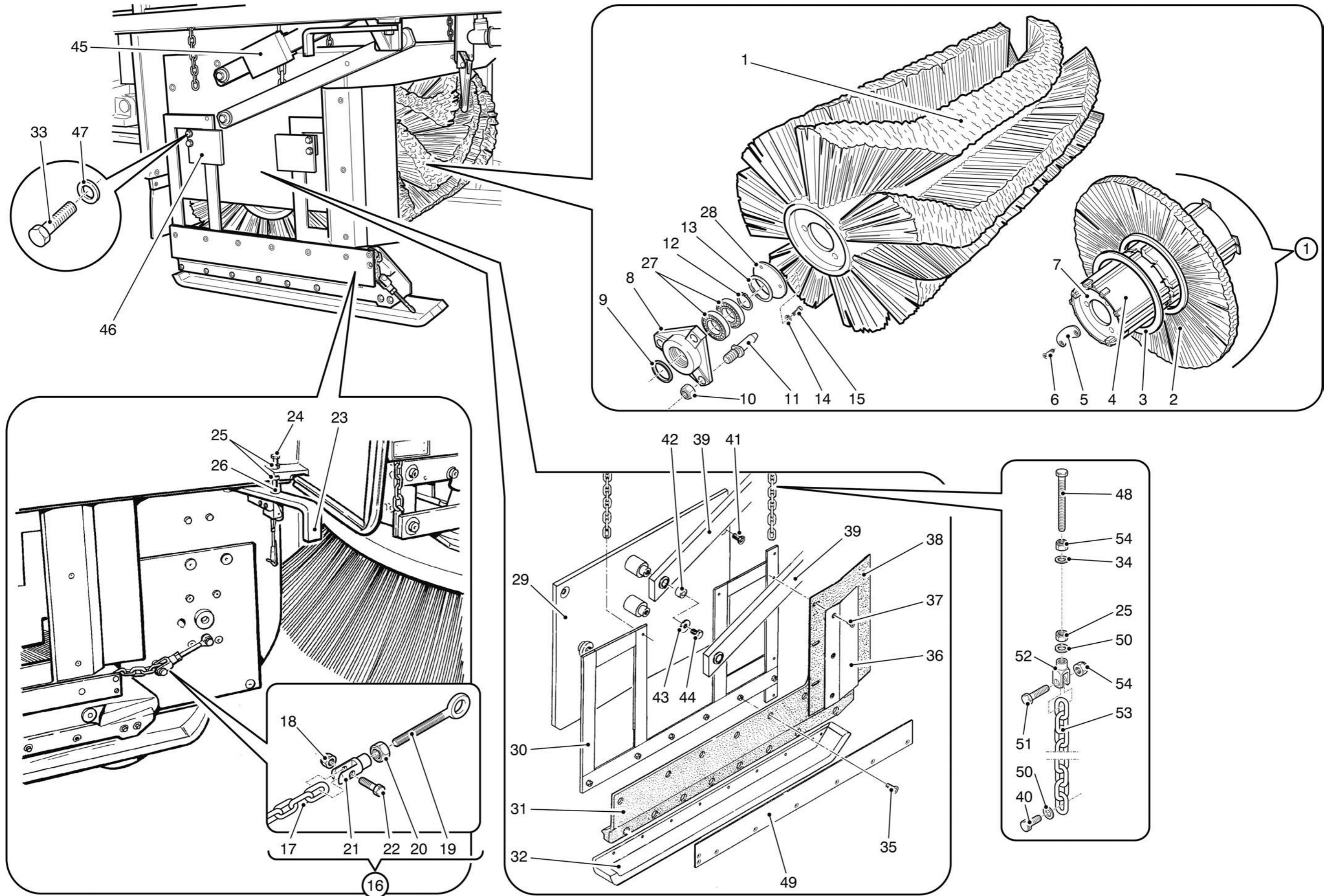

N. Pos.	Cod.	Denominazione	Description	Q.ty
35	A450408018	Vite M8x18	M8x18 Screw	Cr
36	6020041666	Fermagomma laterale	Side fastener plate	2
37	A440106010	Vite M6x10	M6x10 Screw	Cr
38	6170041667	Guarnizione laterale	Side gasket	2
39	6020041660	Biella spazzola centrale	Main brush link	4
40	A150608016	Vite M8x16	M8x16 Screw	4
41	A462310020	Vite M10x20	M10x20 Inox screw	4
42	6000042195	Boccola	Bushing	8
43	A901212000	Rondella	Washer	8
44	A170412020	Vite M12x20	M12x20 Screw	Cr
45	6020041661	Contrappeso	Balance weight	1
46	6020041679	Piatto spazzola centrale	Main brush plate	4
47	A991710000	Rondella	Washer	8
48	A152108100	Vite M8x100	M8x100 Screw	4
	A151708060	Vite M8x60 (Opt) <i>Solo con impianto idrico alta pressione</i>	M8x60 Screw (Opt) <i>Only high pressure water system</i>	1
49	6020043311	Contropiatto slitta Dx	R.H. Fastener plate	1
	6020043310	Contropiatto slitta Sx	L.H. Fastener plate	1
50	A991608000	Rondella D.8	D.8 Washer	8
51	A151108030	Vite M8x30	M8x30 Screw	4
52	ACA0308000	Forcella M8 corta	M8 Short fork	4
53	6300046BJD	Catena	Chain	4
54	AAA0808000	Dado autobloccante M8	M8 Lock nut	8



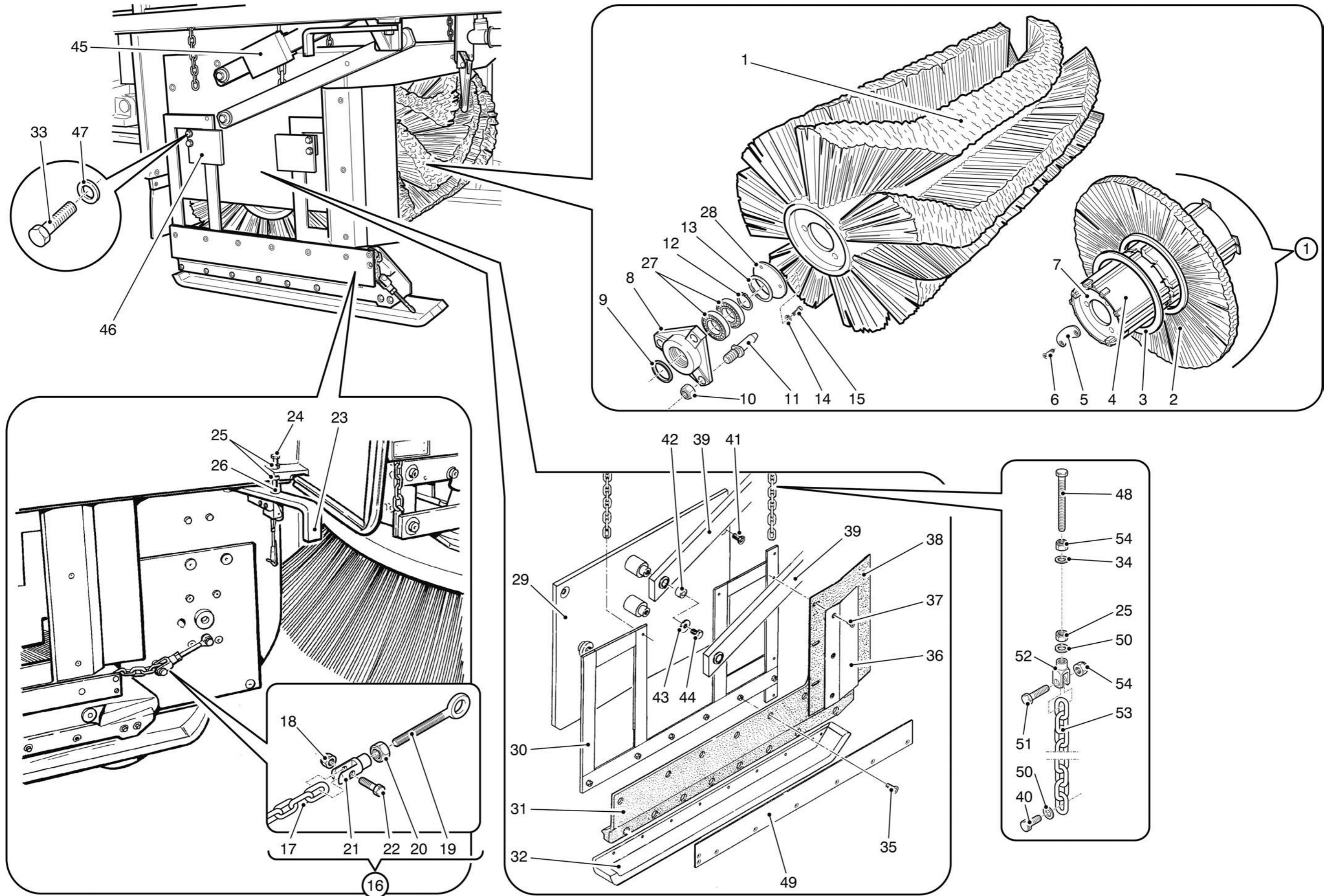

<i>N. Pos.</i>	<i>Cod.</i>	<i>Denominazione</i>	<i>Description</i>	<i>Q.ty</i>
1	5040042415	Supporto gruppo	Group support	1
2	6260140318	Portagomma posteriore	Rear fastener plate	1
3	6177340320	Gomma posteriore	Rear gasket	1
4	6260140319	Contropiatto gomma posteriore	Rear fastener plate	1
5	A440806030	Vite M6x30	M6x30 Screw	Cr
6	AAA0808000	Dado autobloccante M8	M8 Lock nut	Cr
7	A991608000	Rondella D.8	D.8 Washer	Cr
8	A991506000	Rondella D.6	D.6 Washer	Cr
9	AAA0606000	Dado autobloccante M6	M6 Lock nut	Cr
10	6031360392	Perno mozzo spazzola	Brush hub pin	3
11	6225260391	Mozzo motore spazzola	Main brush motor hub	1
12	AAA1216000	Dado autobloccante M16	M16 Lock nut	3
13	A170712035	Vite M12x35	M12x35 Screw	Cr
14	AAA1012000	Dado autobloccante M12	M12 Lock nut	Cr
15	D662300000	Motore idraulico	Hydraulic motor	1
16	6000041684	Raccordo occhio L.65	L.65 Fitting	2
17	D501600000	Bullone forato	Banjo bolt	2
18	A050710060	Vite M10x60	M10x60 Screw	Cr
19	AAA0910000	Dado autobloccante M10	M10 Lock nut	Cr
20	6170042950	Coppia guarnizioni sportello spazzola centrale	Gasket kit main brush door	1
21	6020042951	Fermagomma sportello	Door fastener plate	2
22	A141106030	Vite M6x30	M6x30 Screw	Cr
23	A960120000	Rondella 1/2"	1/2" Washer	4
24	A933000000	Rondella rame 1/4"	1/4" Copper washer	3
25	5040042953	Sportello laterale Dx	R.H. Side door	1
	5040042952	Sportello laterale Sx	L.H. Side door	1
26	6310042958	Cerniera sportello Dx	R.H. Side door hinge	1
	6310042985	Cerniera sportello Sx	L.H. Side door hinge	1
27	D501400000	Bullone forato	Banjo bolt	1
28	D66E700000	Ghiera motore idraulico	Hydraulic motor ring nut	1
29	D920900000	Gancio leva chiusura	Latch lever hook	4
30	D920800000	Leva chiusura	Latch lever	4
31	C384400000	Kit guarnizioni motore	Motor gasket kit	1
32	C396100000	Guarnizione a soffiello	Gasket	m 4
33	D66A700000	Chiavetta motore idraulico	Hydraulic motor key	1
34	6070043519	Flangia protezione motore idraulico	Hydraulic motor guard flange	1
35	D66E800000	Rondella motore idraulico	Hydraulic motor washer	1



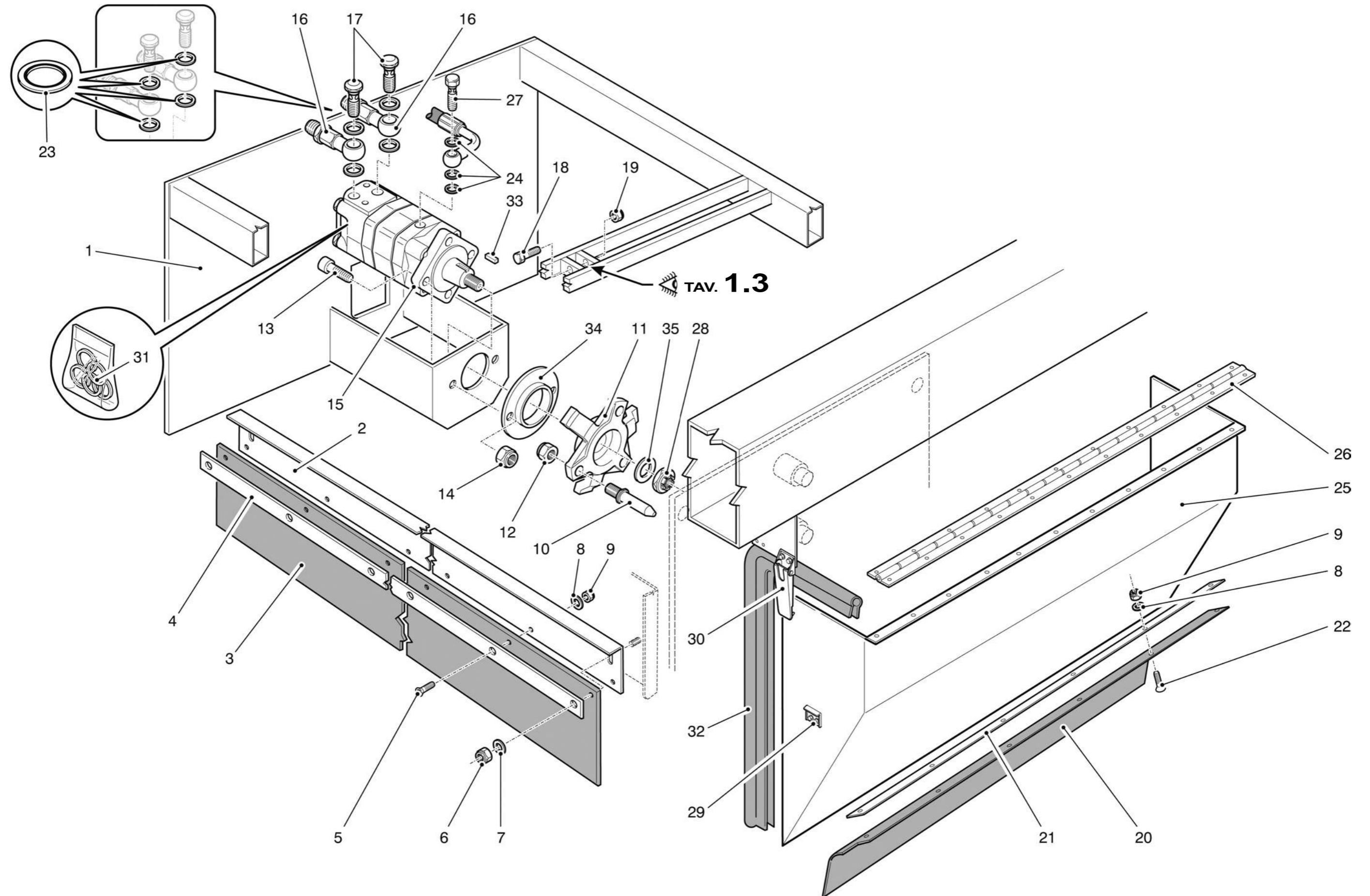

<i>N. Pos.</i>	<i>Cod.</i>	<i>Denominazione</i>	<i>Description</i>	<i>Q.ty</i>
1	6117340979	Gomma Parasassi	Guard Gravel Gasket	1
2	6020140977	Piatto Fissaggio Gomma	Rubber Fastener Plate	2
3	DAV0300000	Catena	Chain	Cr
4	DAV2300000	Moschettone	Spring Catch	2
5	A141106030	Vite M6x30	M6x30 Screw	2
6	A141206035	Vite M6x35	M6x35 Screw	2
7	A891906000	Rondella D.6	D.6 Washer	4
8	AAA0606000	Dado Autobloccante M6	M6 Lock Nut	4

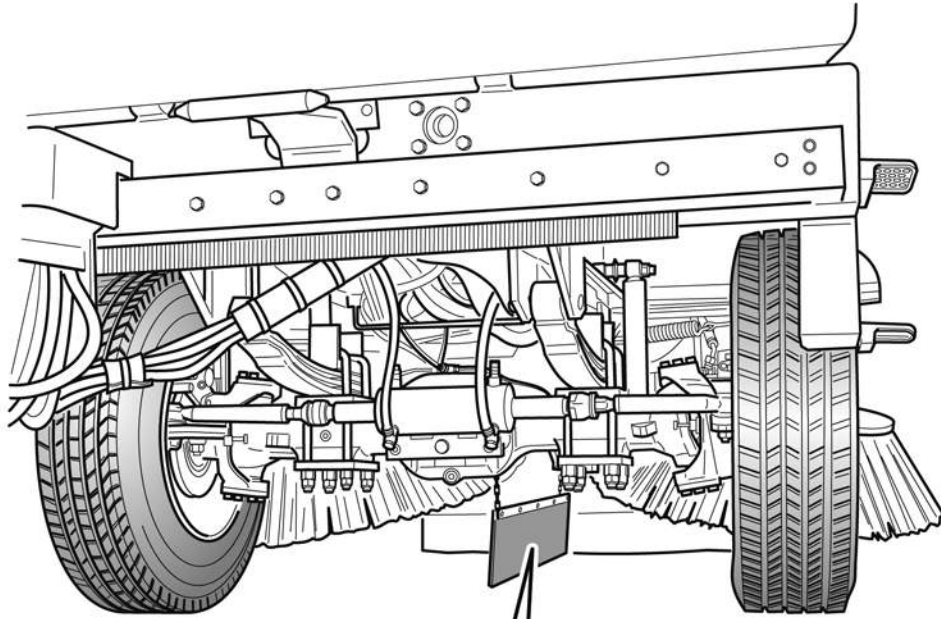

 TAV. **0.6**

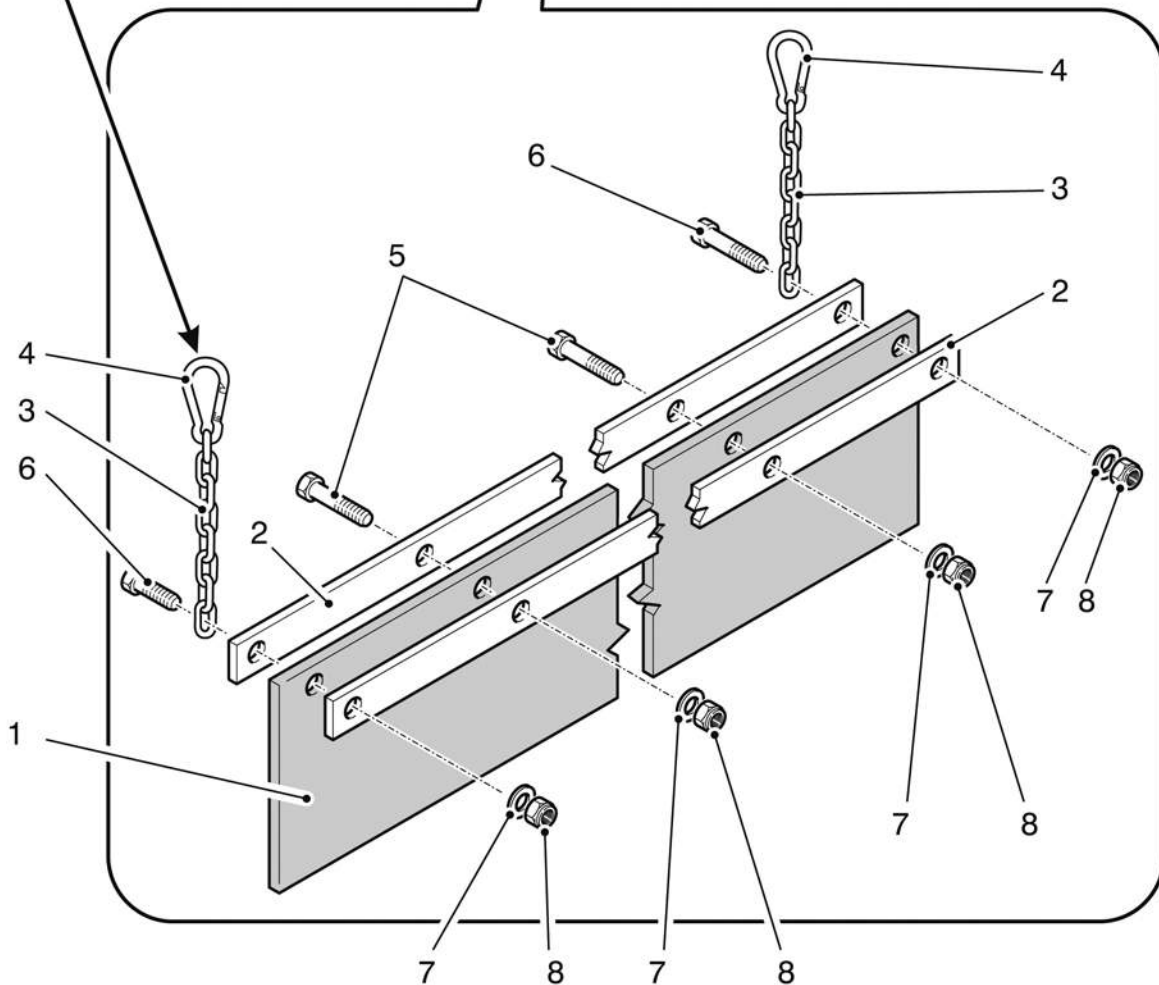

N. Pos.	Cod.	Denominazione	Description	Q.ty
1	AAA1012000	Dado M12	M12 Lock nut	1
2	6020140171	Piatto catena	Chain plate	1
3	6020046535	Perno per puleggia	Pulley screw	1
4	B012020020	Boccola	Bushing	2
5	6220042413	Puleggia sollevamento	Lifting pulley	1
6	6000042192	Tirante catena	Chain tie rod	1
		Formato da:	Comprised of:	
7	DAV2200000	Giunzione catena	Chain joint	1
8	D501500000	Bullone forato	Banjo bolt	2
9	6260440182	Puntale cilindro	Cylinder push rod	1
10	DAB0400000	Perno con spina elastica	Elastic pin	1
11	AA31818000	Dado M18x1,5	M18x1,5 Nut	1
12	C38L900000	Kit guarnizioni cilindro 41651	Cylinder 41651 seal kit	1
13	5260041651	Cilindro sollevamento	Brush lifting cylinder	1
14	ABS2606000	Ingrassatore M6	M6 Grease fitting	1
15	R040046CME	Sicurezza cilindro spazzola centrale	Main brush cylinder safety device	1
		Formato da:	Comprised of:	
16	6020046CFX	Fascia per cilindro	Cylinder band	1
17	6020046CEW	Fermo sicurezza cilindro spazzola centrale	Main brush cylinder safety stop	1
18	A903210000	Rondella D.10x30x2,5	D.10x30x2,5 Washer	4
19	6211610477	Molla	Spring	1
20	AA20710000	Dado M10	M10 Nut	1
21	A160310016	Vite M10x16	M10x16 Screw	2
22	A903818000	Rondella D.18x54x4	D.18x54x4 Washer	1
23	A161810090	Vite M10x90	M10x90 Screw	1
24	AAA0910000	Dado autobloccante M10	M10 Lock nut	2



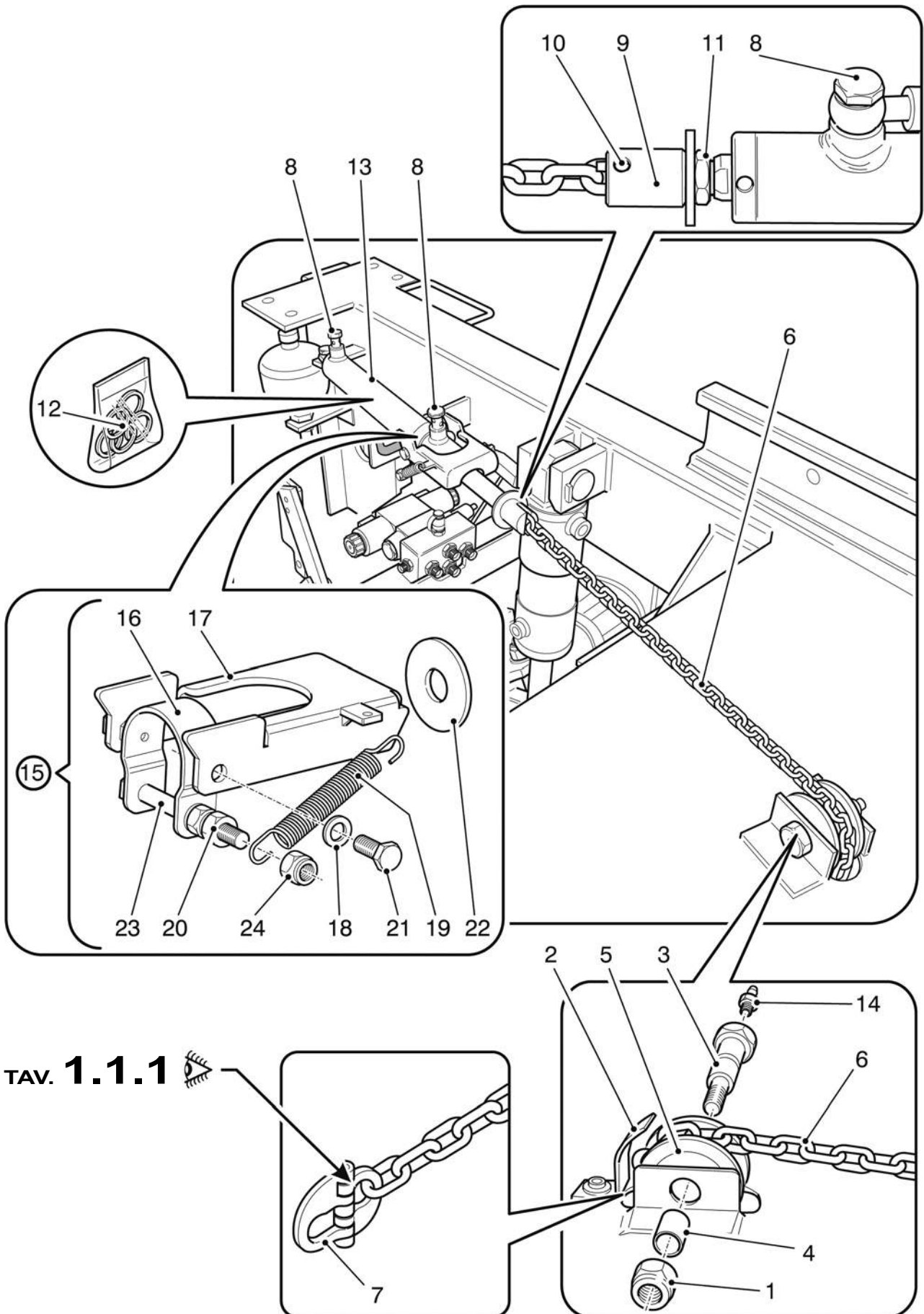

TAV. **1.1.1** 

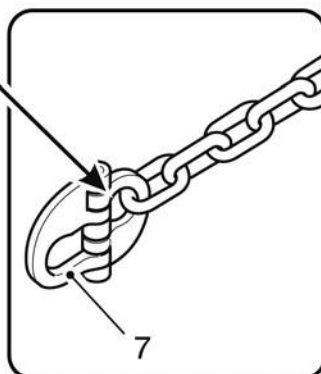



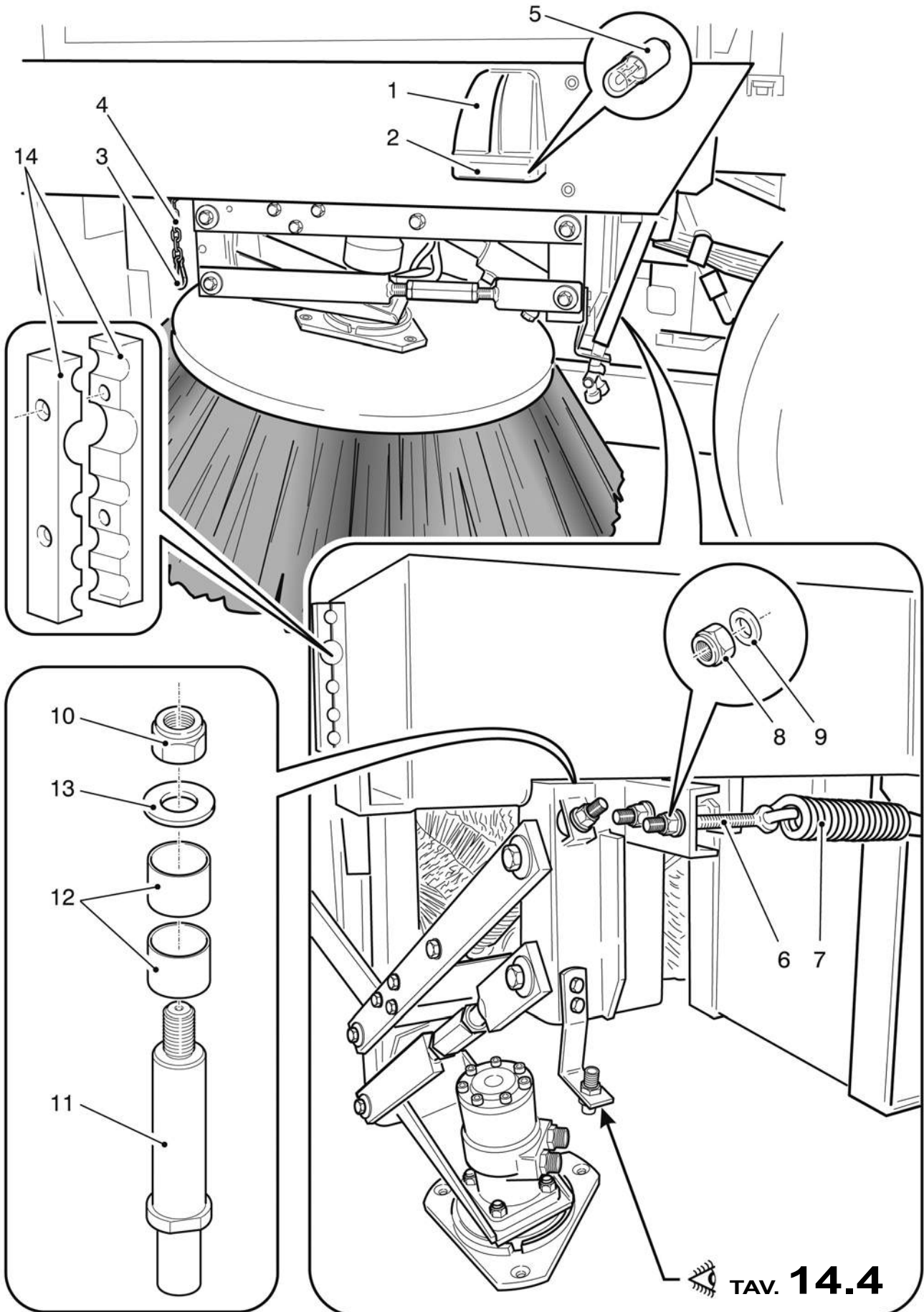



<b>N. Pos.</b>	<b>Cod.</b>	<b>Denominazione</b>	<b>Description</b>	<b>Q.ty</b>
1	6020042179	Supporto Fisso Dx	R.H. Support	1
	6020042178	Supporto Fisso Sx	L.H. Support	1
2	B013130020	Boccola	Bushing	6
3	6020042187	Braccio Superiore	Upper Arm	4
4	5260041822	Cilindro Sollevamento	Lifting Cylinder	2
5	6020141821	Distanziale	Spacer	2
6	6030941807	Perno Attacco Pistone	Cylinder Pivot	2
7	B050812018	Boccola	Bushing	12
8	6060042182	Rondella	Washer	24
9	A894012000	Rondella D.12	D.12 Washer	Cr
10	AAA1012000	Dado Autobloccante	Lock Nut	Cr
11	A060412050	Vite	Screw	Cr
12	6070440406	Rondella	Washer	2
13	A170512025	Vite	Screw	Cr
14	6211662340	Molla	Spring	2
15	AC30212120	Tirante Molla	Spring Tie Rod	2
16	B011216015	Boccola	Bushing	2
17	A062612180	Vite	Screw	6
18	A170712035	Vite	Screw	Cr
19	A881112000	Rondella dentata	Washer	Cr
20	C38H300000	Kit Guarnizioni Cilindro 41822	41822 Cylinder Seal Kit	2
21	AAE2012000	Dado autobloccante M.12	M.12 Lock nut	6
22	6020043534	Braccio Inferiore Regolabile Completo	Assy Adjustable Lower Arm	2
		Formato da	Comprised of	
23	6020043316	Braccio Inferiore	Lower Arm	2
24	6160910250	Dado M20 Sx	M20 L.H. Nut	2
25	6070810251	Registro	Adjuster	2
26	AA31020000	Dado M20	M20 Nut	2
27	6020043317	Tirante Braccio Inferiore	Lower Arm Tie Rod	2
28	A170912045	Vite	Screw	4

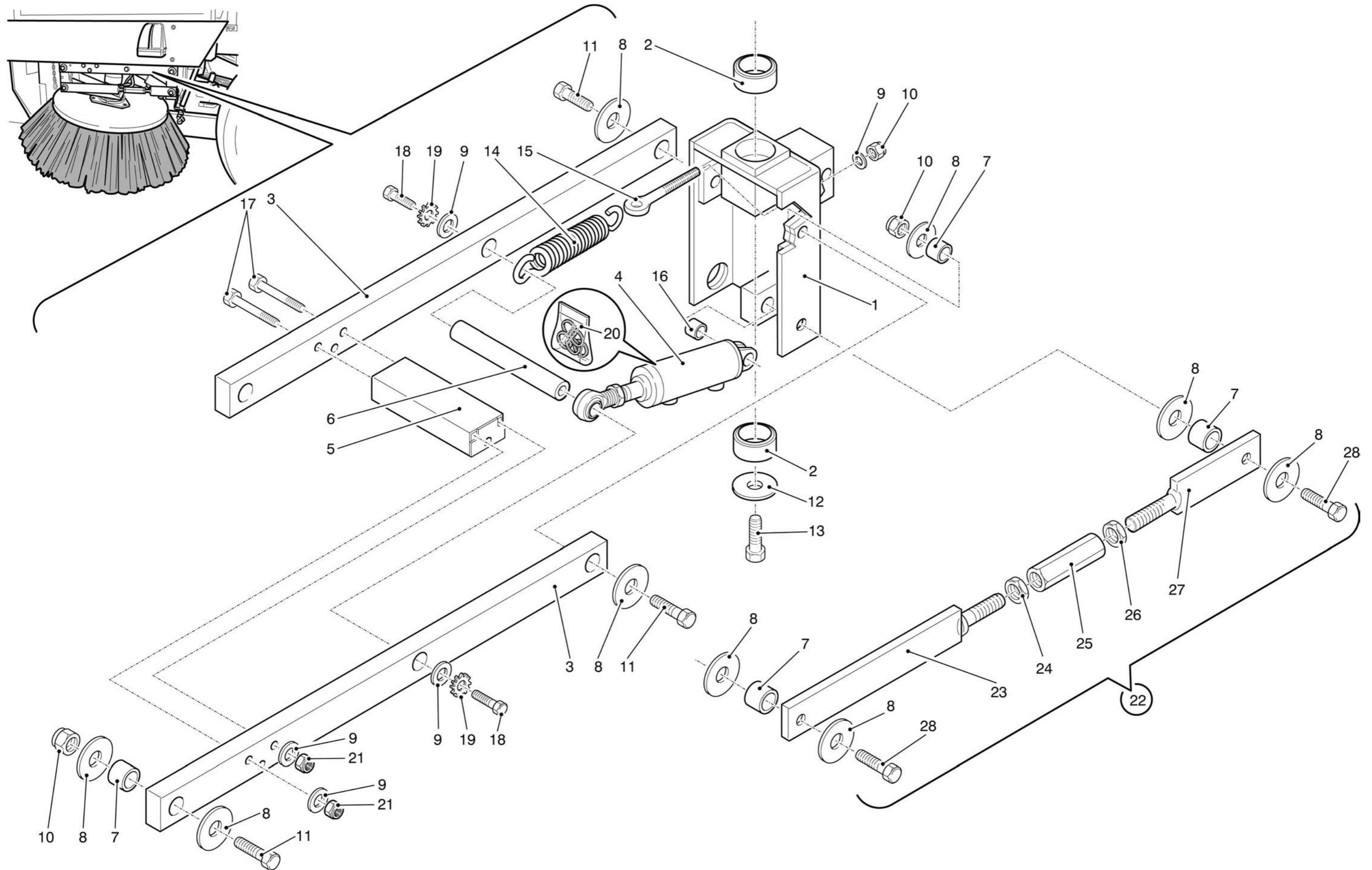

N. Pos.	Cod.	Denominazione	Description	Q.ty
1	5050041875	Spazzola laterale PPL+ACC D.1060	D.1060 PPL+STEEL side brush	2
	5050041877	Spazzola laterale PPL D.1060	D.1060 PPL side brush	2
	5050040393	Spazzola laterale PPL+ACC D.1000	D.1000 PPL+STEEL side brush	2
		Formato da:	● Comprised of:	●
	5050040416	Spazzola laterale PPL D.1000	D.1000 PPL side brush	2
Formato da:		○ Comprised of:	○	
2	6260440415	Disco porta settori ●○	Sectors disk ●○	2
3	4000096021	Kit settori PPL+ACC ●	PPL+STEEL sectors kit ●	2
	4000096106	Kit settori PPL ○	PPL sectors kit ○	2
4	6260440386	Controflangia motore	Motor flange	2
5	6225260331	Supporto spazzola	Brush support	2
6	6020042189	Supporto motore idraulico	Hydraulic motor support	2
7	6020042188	Supporto mobile	Mobile support	2
8	C386600000	Kit guarnizioni motore	Motor gasket kit	2
9	C383500000	Chiavetta + dado + rondella	Key + nut + washer	2
10	A060212040	Vite	Screw	6
11	A901212000	Rondella	Washer	2
12	A902812000	Rondella	Washer	10
13	AAA1012000	Dado autobloccante	Lock nut	6
14	A060412050	Vite	Screw	4
15	D66B100000	Motore idraulico	Hydraulic motor	2
16	AAB0712000	Dado autobloccante	Lock nut	8
17	6100020GCU	Guaina L=500	L=500 Gaiter	2

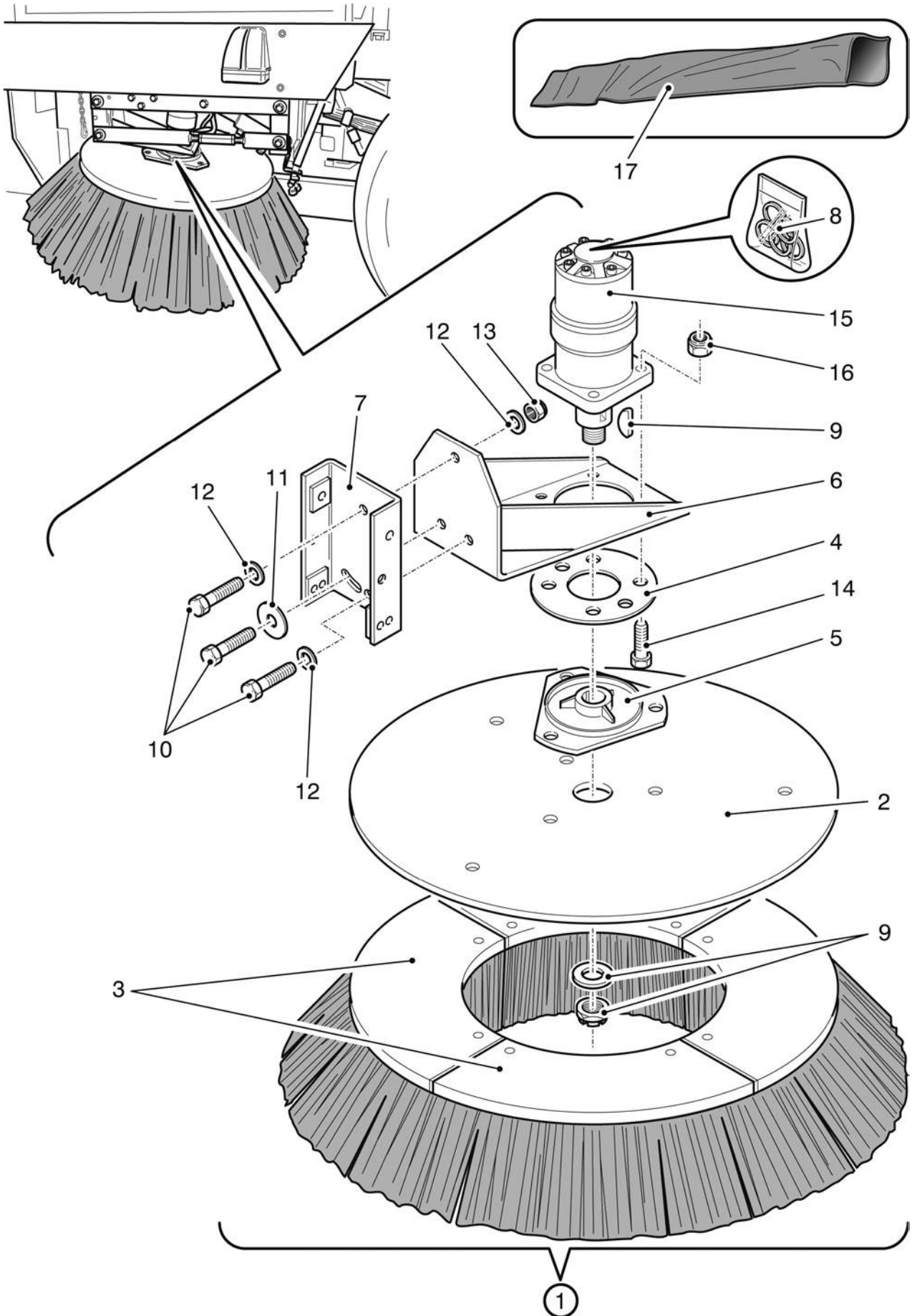





## **Gruppo - *Group* 2**

N. Pos.	Cod.	Denominazione	Description	Q.ty
1	2030046FTA	Assieme trasporto a catena	Chain conveyor assy	1
2	6020042986	Fermaguarnizione	Fastener rubber	1
	6020046BMZ	Fermaguarnizione anteriore	Front fastener rubber	1
3	6020046DTK	Lamiera chiusura superiore	Upper closing plate	1
4	6020041708	Cerniera trasporto	Conveyor hinge	1
5	6020041709	Lamiera chiusura inferiore	Lower closing plate	1
6	A310806020	Vite M6x20	M6x20 Screw	4
7	A150208010	Vite M8x10	M8x10 Screw	4
8	6020042893	Coperchio	Cover	2
9	6020462448	Piastrina	Plate	2
10	6070410231	Rondella	Washer	6
11	A991506000	Rondella D.6	Washer D.6	4
12	6030043032	Barra fissaggio trasporto	Conveyor fixing bar	4
13	AAA1420000	Dado autobloccante M20	M20 Lock nut	4
14	AA21220000	Dado M20	M20 Nut	4
15	6020043981	Lamiera chiusura piede trasporto	Conveyor foot closing plate	2
16	AAA0808000	Dado autobloccante M8	M8 Lock nut	2
17	A151708060	Vite M8x60	M8x60 Screw	2
18	A860508000	Rondella D.8	D.8 Washer	4
19	DAT2900000	Preso pressione 1/4"	1/4" Attachment	1
20	D68F100000	Valvola regolatrice	Control valve	1
21	D452000000	Niples 1/2"	1/2" Nipple	6
22	A933200000	Rondella rame 1/2"	1/2" Copper washer	6
23	E390200000	Pressostato	Pressure switch	1
24	E390800000	Protezione	Protection	1
25	E154400000	Microinterruttore	Microswitch	1
26	4030046DTM	Assieme struttura trasporto	Conveyor frame assy	1
		Formato da:	Comprised of:	
27	6020046DTD	Struttura trasporto	Conveyor frame	1
28	6020046DSS	Culla superiore	Upper plate	1
29	6020041705	Lamiera di fondo	Lower plate	1
30	A991608000	Rondella D.8	D.8 Washer	68
31	AAA0808000	Dado autobloccante M8	M8 Lock nut	32
32	A151008025	Vite M8x25	M8x25 Screw	26
33	A150608016	Vite M8x16	M8x16 Screw	8
34	A600108020	Vite M8x20	M8x20 Screw	6
35	A150808020	Vite M8x20	M8x20 Screw	2
36	A991506000	Rondella D.6	D.6 Washer	4
37	AAA0606000	Dado autobloccante M6	M6 Lock nut	4
38	A440606020	Vite M6x20	M6x20 Screw	4

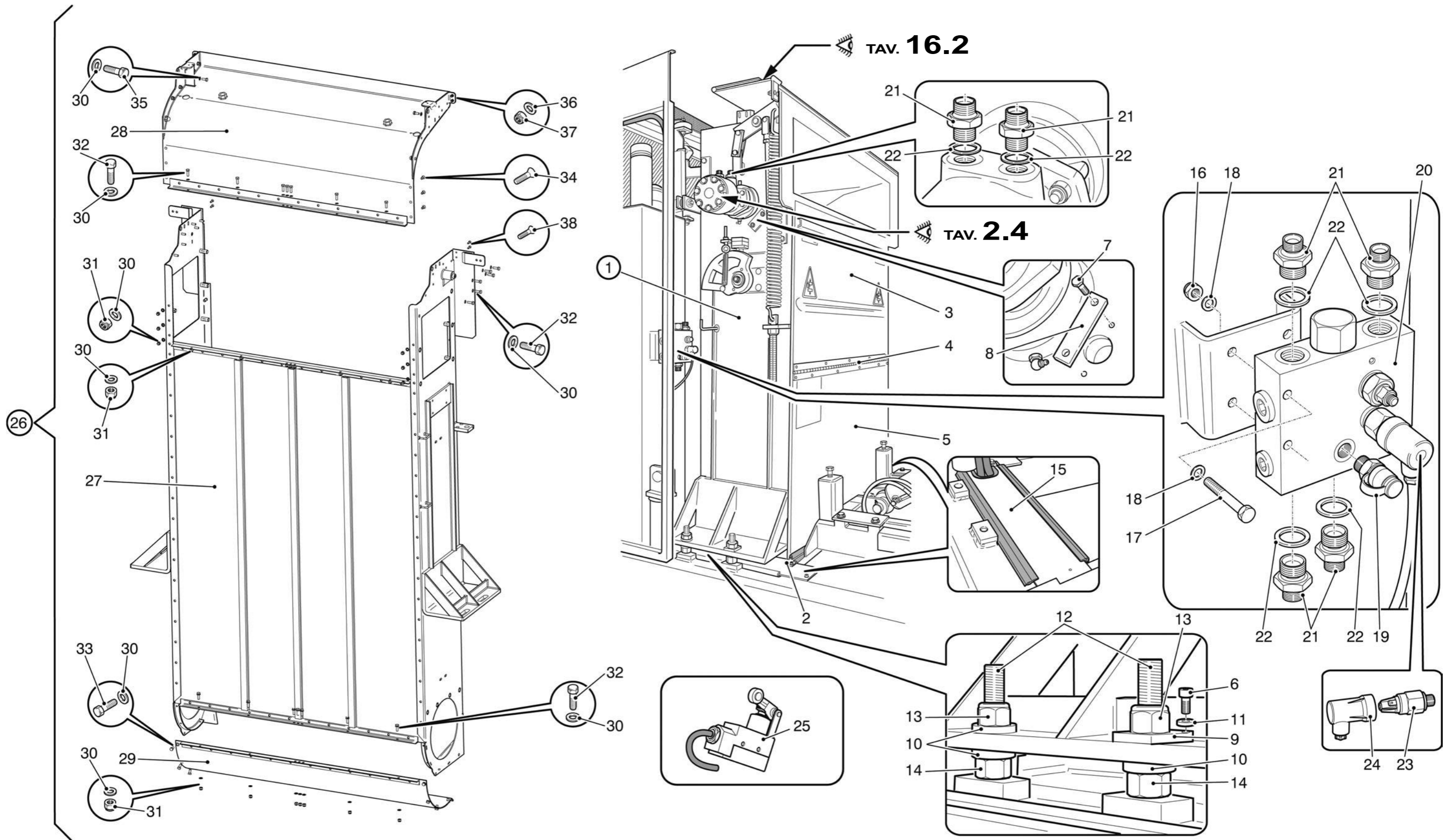

<i>N. Pos.</i>	<i>Cod.</i>	<i>Denominazione</i>	<i>Description</i>	<i>Q.ty</i>
1	5030046251	Piastra Sx con perno	L.H. Plate with pin	1
	5030046249	Piastra Dx con perno	R.H. Plate with pin	1
2	A470112020	Vite M12x20	M12x20 Screw	8
3	A450508020	Vite	Screw	8
4	AAU3980000	Anello elastico I80	I80 Elastic ring	2
5	B512805880	Anello di tenuta 58x80	58x80 Oil seal	4
6	6290046253	Flangia supporto inferiore	Lower support flange	2
7	6250346322	Pignone folle	Pinion idle	2
8	AAA0910000	Dado autobloccante M10	M10 Lock nut	2
9	A462410025	Vite M10x25	M10x25 Screw	2
10	6020041723	Piatto gomma centrale	Central plate rubber	2
11	A323508020	Vite M8x20	M8x20 Screw	12
12	A370305016	Vite M5x16	M5x16 Screw	8
13	A951421000	Rondella D.21	D.21 Washer	2
14	AAD2920000	Dado a corona M20x1.5	M20x1.5 Nut	2
15	6280043144	Coperchio	Cover	2
16	B090430206	Cuscinetto	Bearing	4
17	6020041705	Lamiera di fondo	Lower plate	1
18	6177760528	Guarnizione antipolvere	Antidust gasket	1
19	6020041721	Piatto fissaggio guarnizione	Gasket fastener plate	1
20	A151008025	Vite M8x25	M8x25 Screw	Cr
21	AA20608000	Dado M8	M8 Nut	Cr
22	6020046363	Greca catena trasporto	Conveyor spacer chain	2
23	ABS2606000	Ingrassatore M6	M6 Grease fitting	2
24	6031541445	Anello distanziatore	Spacer ring	2
25	6110046FCL	Guarnizione laterale	Side gasket	2
26	6030043150	Mozzo pignone inferiore	Lower pinion hub	2
27	AC11304040	Copiglia	Split pin	2
28	6110041704	Guida catena	Chain guide	2
29	6260046364	Guida catena	Chain guide	2
30	6020016418	Sportellino	Door	2
31	6020041722	Piatto ferma gomma laterale	Side fastener plate	2
32	A991608000	Rondella D.8	D.8 Washer	Cr



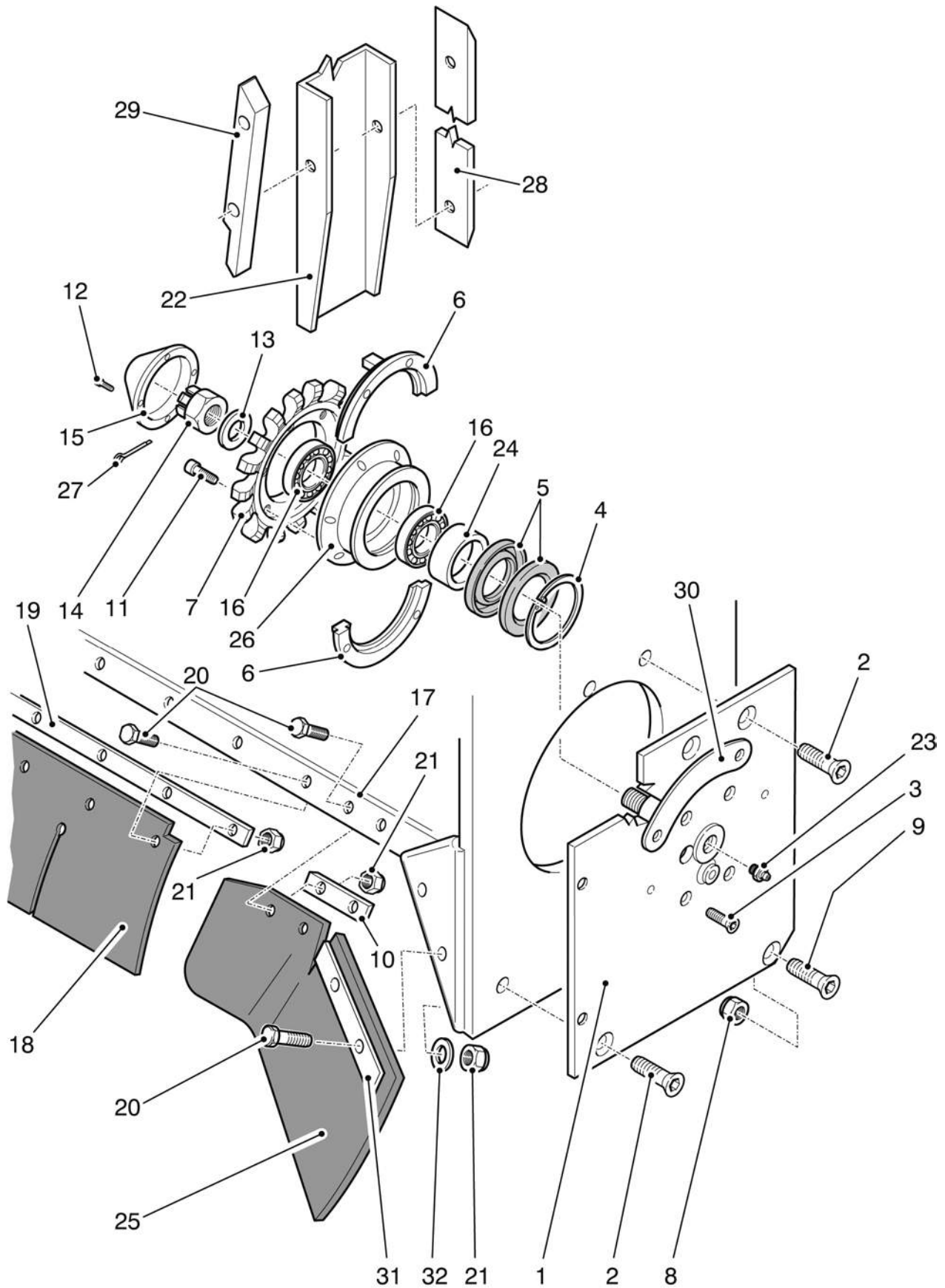



<b>N. Pos.</b>	<b>Cod.</b>	<b>Denominazione</b>	<b>Description</b>	<b>Q.ty</b>
1	6300046317	Catena trasporto	Conveyor chain	1
2	AAA0910000	Dado autobloccante	Self locking nut	Cr
3	A153008025	Vite M8x25	M8x25 Screw	10
4	6030042318	Albero superiore con flange	Main shaft with flange	1
5	6250346323	Assieme pignone	Pinion assy	1
6	6020042335	Piatto leva molla	Plate	1
7	6020042336	Piatto	Plate	2
8	A050610055	Vite M10x55	M10x55 Screw	2
9	A170512025	Vite M12x25	M12x25 Screw	6
10	5020042326	Piastra Dx	R.H. Plate	1
11	A323308025	Vite	Screw	6
12	AAU4185000	Anello elastico I85	Elastic ring	1
13	6070042337	Distanziere	Spacer	1
14	A170712035	Vite M12x35	M12x35 Screw	1
15	6070410253	Rondella	Washer	1
16	6070042333	Distanziere	Spacer	1
17	B513204580	Paraolio 45x80	45x80 Oil seal	1
18	AAU3980000	Anello elastico I80	Elastic ring	2
19	B100422208	Cuscinetto	Bearing	1
20	6250042321	Mozzo	Hub	1
21	AC30510100	Tirante	Tie-rod	1
22	6210610260	Molla	Spring	1
23	C282000000	Ruota libera	Freewheel	1
24	A160710030	Vite M10x30	M10x30 Screw	1
25	AAT3262000	Anello elastico I62	Elastic ring	2
26	6260160534	Camme trasporto	Conveyor cam	1
27	6050046521	Supporto camme	Cam support	1
28	6211660561	Molla	Spring	1
29	6161260560	Tirante	Tie rod	1
30	6020042311	Distanziale	Spacer	2
31	6020042312	Premipiastra	Plate	2
32	B013020010	Boccola	Bushing	1
33	ABS0208000	Ingrassatore	Grease fitting	1
34	DAR0208000	Sfiato	Vent	1
35	ACA2212000	Forcella M12	M12 Fork	1
36	6160042356	Tirante	Tie rod	1
37	6020046471	Distanziere per camme	Cam spacer	1
38	A901010000	Rondella D.10,5x30	D.10,5x30 Washer	Cr
39	B481500000	Maglia femmina	Chain link female	1
40	A160310016	Vite M10x16	M10x16 Screw	Cr
41	AA10710000	Dado M10	M10 Nut	Cr
42	A440806030	Vite M6x30	M6x30 Screw	2
43	A460310020	Vite M10x20	M10x20 Screw	Cr
44	6070460532	Rondella D.36x12,5	D.36x12,5 Washer	1

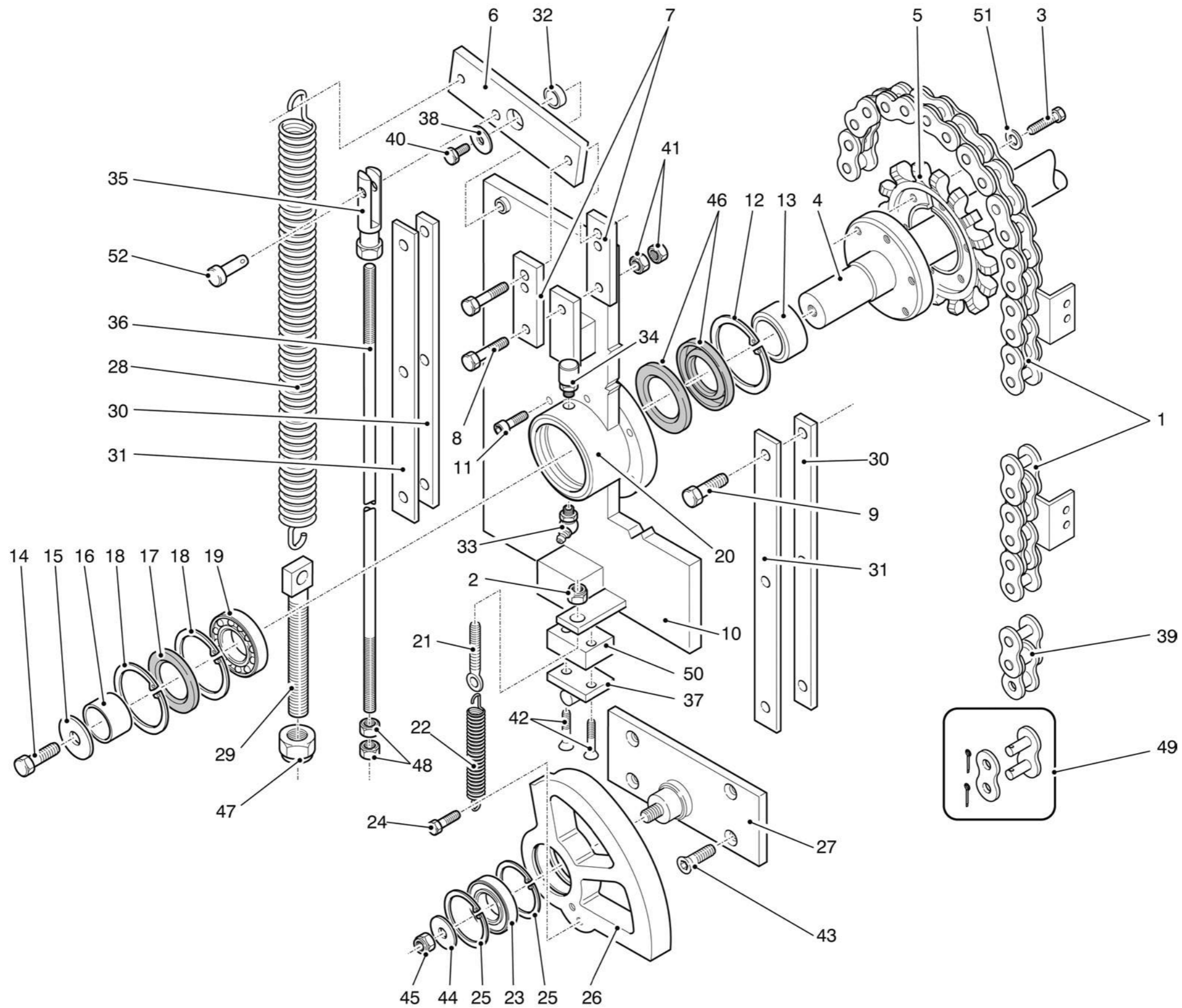

<i>N. Pos.</i>	<i>Cod.</i>	<i>Denominazione</i>	<i>Description</i>	<i>Q.ty</i>
45	AAA1012000	Dado autobloccante M12	M12 Selflocking nut	1
46	B513105585	Paraolio	Oil seal	2
47	AAA1420000	Dado autobloccante M20	M20 Selflocking nut	1
48	AA10812000	Dado M12	M12 Nut	2
49	B481400000	Maglia giunzione catena	Chain link	1
50	6020046519	Piatto per distanziere camma	Plate for cam spacer	1
51	A991608000	Rondella D.8	D.8 Washer	10
52	ACB0512000	Perno per forcella	Pin fork	1



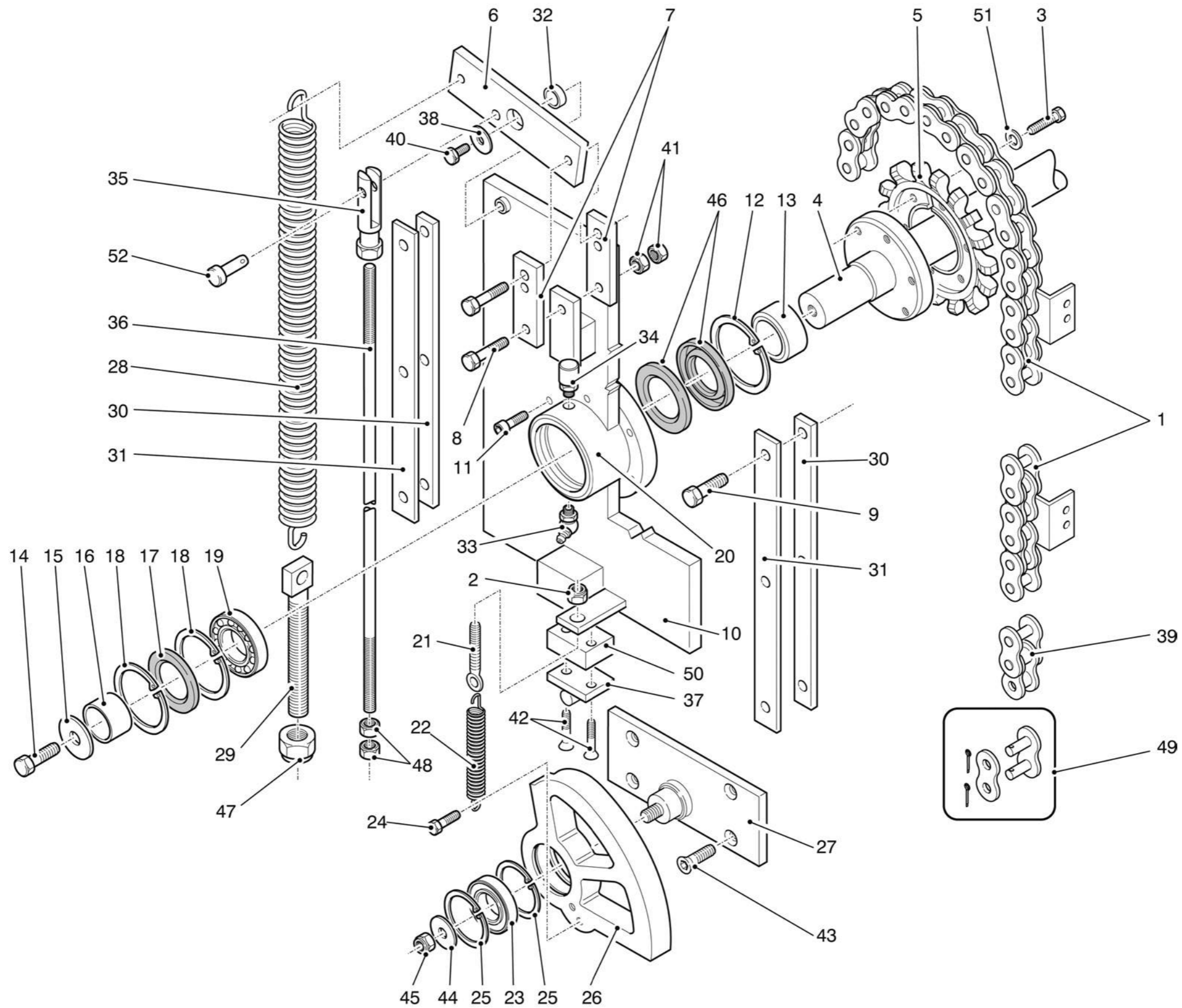

<b>N. Pos.</b>	<b>Cod.</b>	<b>Denominazione</b>	<b>Description</b>	<b>Q.ty</b>
1	6300046317	Catena trasporto	Conveyor chain	1
2	5020042323	Piastra superiore Sx	L.H. Upper plate	1
3	6170046244	Gomma per paletta	Rubber for blade	11
4	AAA0808000	Dado autobloccante M8	M8 Self locking nut	Cr
5	A870508000	Rondella elastica D.8	D.8 Washer	Cr
6	6260046246	Paletta portagomma	Rubber support blade	11
7	A260608030	Vite M8x30	M8x30 Screw	Cr
8	6020046247	Contropiatto paletta	Rubber fastener plate	11
9	6030042322	Mozzo attacco motore	Splined hub	1
10	A153108030	Vite M8x30	M8x30 Screw	2
11	A153008025	Vite M8x25	M8x25 Screw	6
12	6030042318	Albero superiore con flange	Main shaft with flange	1
13	6250346323	Assieme pignone	Pinion assy	1
14	6020042335	Piatto leva molla	Plate	1
15	6020042336	Piatto	Plate	2
16	A050610055	Vite M10x55	M10x55 Screw	2
17	A170512025	Vite M12x25	M12x25 Screw	6
18	AC30510100	Tirante	Tie-rod	1
19	6210610260	Molla	Spring	1
20	C282000000	Ruota libera	Freewheel	1
21	A160710030	Vite M10x30	M10x30 Screw	1
22	AAT3262000	Anello elastico I62	Elastic ring	2
23	6260160534	Camme trasporto	Conveyor cam	1
24	6050046521	Supporto camme	Cam support	1
25	6211660561	Molla	Spring	1
26	6161260560	Tirante	Tie rod	1
27	6020042311	Distanziale	Spacer	2
28	6020042312	Premipiastra	Plate	2
29	B013020010	Boccola	Bushing	1
30	ABS0208000	Ingrassatore	Grease fitting	1
31	DAR0208000	Sfiato	Vent	1
32	ACA2212000	Forcella M12	M12 Fork	1
33	6160042356	Tirante	Tie rod	1
34	6020046471	Distanziere per camme	Cam spacer	1
35	A901010000	Rondella D.10,5x30	D.10,5x30 Washer	Cr
36	B593600000	Ghiera autobloccante M45x1,5	M45x1,5 Self-locking nut	1
37	A160310016	Vite M10x16	M10x16 Screw	Cr
38	AA10710000	Dado M10	M10 Nut	Cr
39	A440806030	Vite M6x30	M6x30 Screw	2
40	A460310020	Vite M10x20	M10x20 Screw	Cr
41	6070460532	Rondella D.36x12,5	D.36x12,5 Washer	1
42	AAA1012000	Dado autobloccante M12	M12 Selflocking nut	1
43	AAA1420000	Dado autobloccante M20	M20 Selflocking nut	1
44	AA10812000	Dado M12	M12 Nut	2



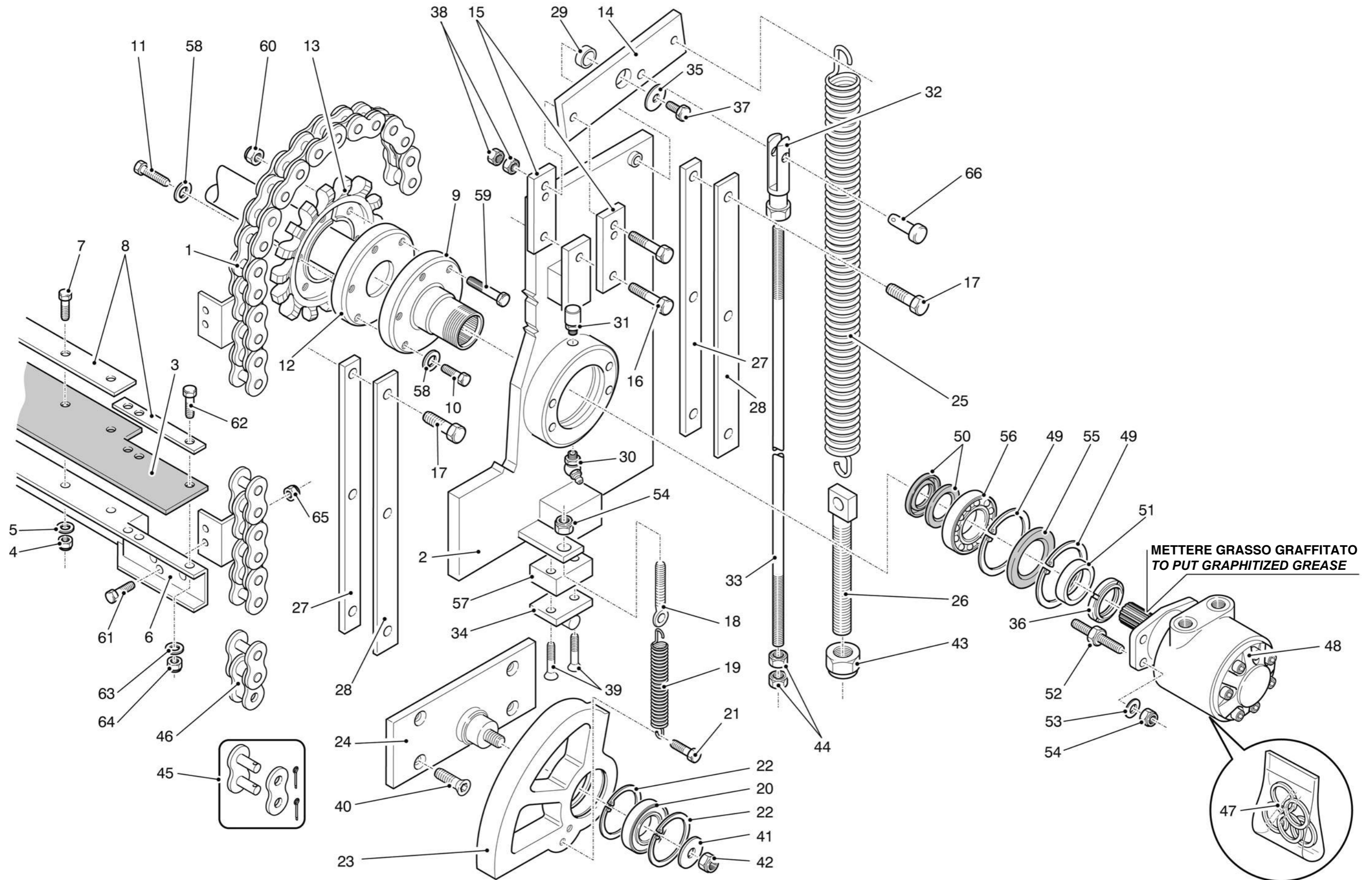

<i>N. Pos.</i>	<i>Cod.</i>	<i>Denominazione</i>	<i>Description</i>	<i>Q.ty</i>
45	B481400000	Maglia giunzione catena	Chain link	1
46	B481500000	Maglia femmina	Female chain link	1
47	C38L800000	Kit guarnizioni motore	Motor seal kit	1
48	D66B200000	Motore idraulico	Hydraulic motor	1
49	AAU4185000	Anello elastico l85	Elastic ring	2
50	B510505072	Paraolio 50x72	50x72 Oil seal	2
51	6070042313	Distanziale	Spacer	1
52	6030042315	Perno sostegno motore	Support pivot	4
53	6000042339	Rondella in gomma	Rubber washer	8
54	AAA0910000	Dado autobloccante M10	M10 Lock nut	5
55	B513105585	Paraolio	Oil seal	1
56	B100322209	Cuscinetto 22209	22209 Bearing	1
57	6020046519	Piatto per distanziale camma	Plate for cam spacer	1
58	A991608000	Rondella D.8	D.8 Washer	8
59	A153608055	Vite M8x55	M8x55 Screw	4
60	AAA0808000	Dado autobloccante M8	M8 Lock nut	4
61	A270510025	Vite M10x25	M10x25 Screw	44
62	A141106030	Vite M6x30	M6x30 Screw	Cr
63	A870406000	Rondella D.6	D.6 Washer	Cr
64	AAA0606000	Dado autobloccante M6	M6 Lock nut	Cr
65	AAE1910000	Dado autobloccante M10	M10 Lock nut	44
66	ACB0512000	Perno per forcella	Pin fork	1



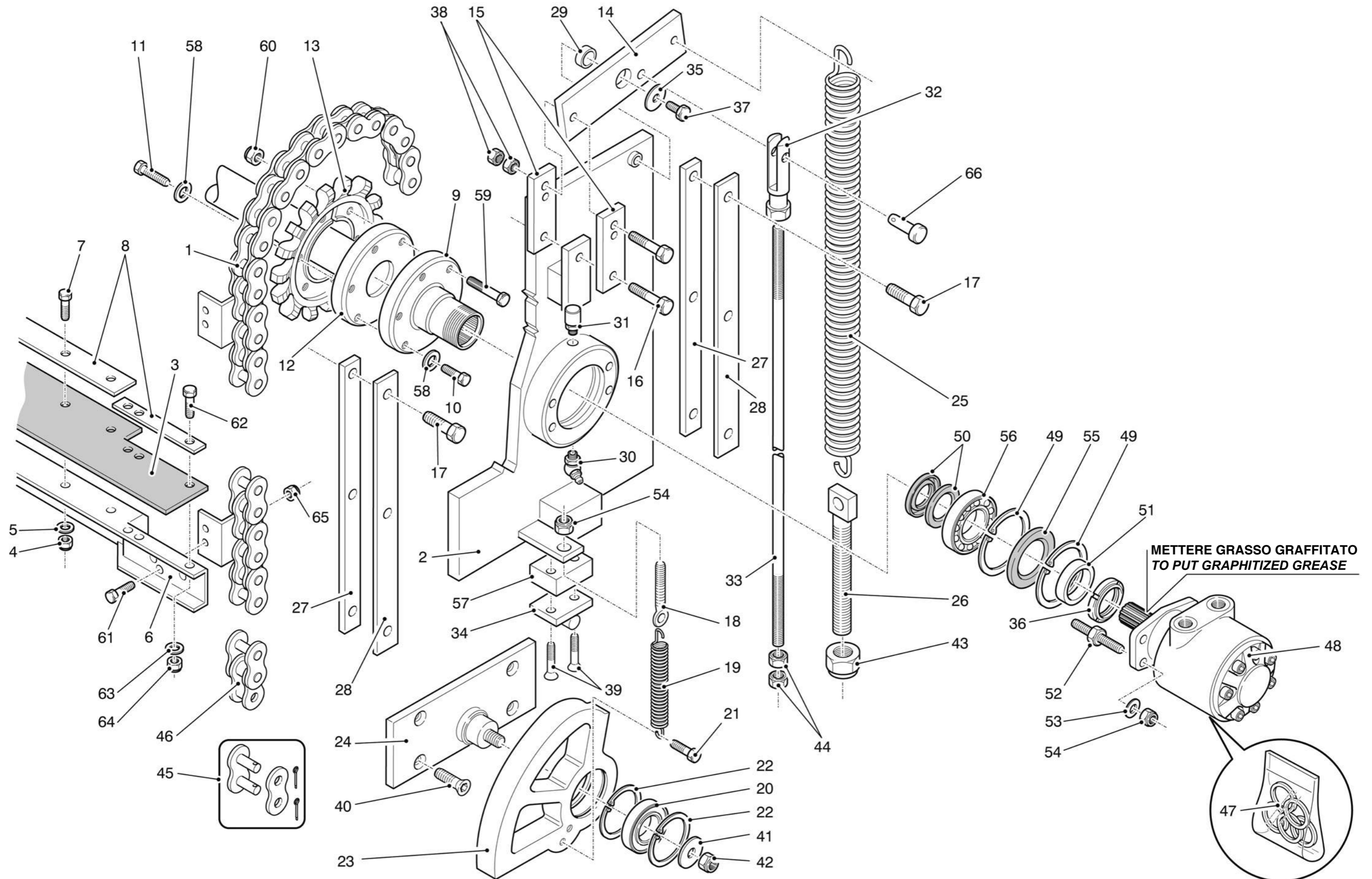

N. Pos.	Cod.	Denominazione	Description	Q.ty
1	2030046DTL	Assieme trasporto a cinghia	Belt conveyor assy	1
2	6020042986	Fermaguarnizione	Fastener rubber	1
	6020046BMZ	Fermaguarnizione anteriore	Front fastener rubber	1
3	6020046DTK	Lamiera chiusura superiore	Upper closing plate	1
4	6020041708	Cerniera trasporto	Conveyor hinge	1
5	6020041709	Lamiera chiusura inferiore	Lower closing plate	1
6	A310806020	Vite M6x20	M6x20 Screw	4
7	A150208010	Vite M8x10	M8x10 Screw	4
8	6020042893	Coperchio	Cover	2
9	6020462448	Piastrina	Plate	2
10	6070410231	Rondella	Washer	6
11	A991506000	Rondella D.6	Washer D.6	4
12	6030043032	Barra fissaggio trasporto	Conveyor fixing bar	4
13	AAA1420000	Dado autobloccante M20	M20 Lock nut	4
14	AA21220000	Dado M20	M20 Nut	4
15	6020043981	Lamiera chiusura piede trasporto	Conveyor foot closing plate	2
16	4030046DTM	Assieme struttura trasporto	Conveyor frame assy	1
		Formato da:	Comprised of:	
17	6020046DTD	Struttura trasporto	Conveyor frame	1
18	6020046DSS	Culla superiore	Upper plate	1
19	6020041705	Lamiera di fondo	Lower plate	1
20	A991608000	Rondella D.8	D.8 Washer	68
21	AAA0808000	Dado autobloccante M8	M8 Lock nut	32
22	A151008025	Vite M8x25	M8x25 Screw	26
23	A150608016	Vite M8x16	M8x16 Screw	8
24	A600108020	Vite M8x20	M8x20 Screw	6
25	A150808020	Vite M8x20	M8x20 Screw	2
26	A991506000	Rondella D.6	D.6 Washer	4
27	AAA0606000	Dado autobloccante M6	M6 Lock nut	4
28	A440606020	Vite M6x20	M6x20 Screw	4



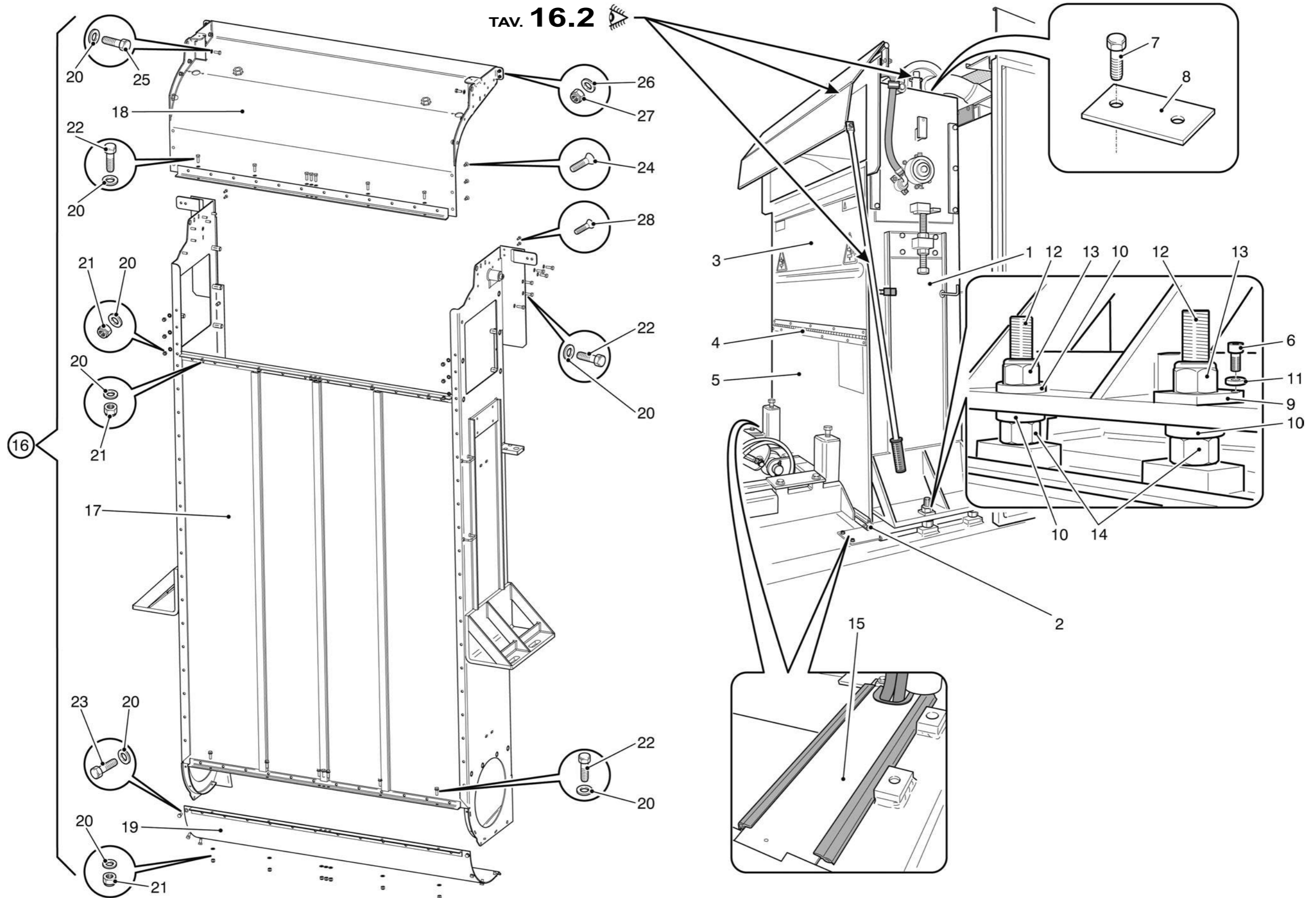



<i>N. Pos.</i>	<i>Cod.</i>	<i>Denominazione</i>	<i>Description</i>	<i>Q.ty</i>
1	5030046251	Piastra Sx con perno	L.H. Plate with pin	1
	5030046249	Piastra Dx con perno	R.H. Plate with pin	1
2	A472112025	Vite M12x25	M12x25 Screw	8
3	A450508020	Vite M8x20	M8x20 Screw	8
4	AAU3980000	Anello elastico I80	I80 Elastic ring	2
5	B512805880	Anello di tenuta 58x80	58x80 Oil seal	4
6	6290046ALF	Flangia supporto inferiore	Lower support flange	2
7	6040017ABA	Corona inferiore gommata	Rubber lower crown	2
8	AAA0910000	Dado autobloccante M10	M10 Lock nut	2
9	A462410025	Vite M10x25	M10x25 Screw	2
10	6170046248	Gomma protezione	Protection rubber	6
11	A323308025	Vite M8x25	M8x25 Screw	12
12	A370305016	Vite M5x16	M5x16 Screw	8
13	A951421000	Rondella D.21	D.21 Washer	2
14	AAD2920000	Dado a corona M20x1.5	M20x1.5 Nut	2
15	6280043144	Coperchio	Cover	2
16	B090430206	Cuscinetto	Bearing	4
17	6020041705	Lamiera di fondo	Lower plate	1
18	6020041721	Piatto fissaggio guarnizione	Gasket fastener plate	1
19	6177760528	Guarnizione antipolvere	Antidust gasket	1
20	A151008025	Vite M8x25	M8x25 Screw	Cr
21	AA20608000	Dado M8	M8 Nut	Cr
22	6020016418	Sportellino	Door	2
23	ABS2606000	Ingrassatore M6	M6 Grease fitting	2
24	6031541445	Anello distanziatore	Spacer ring	2
25	6110046FCL	Guarnizione laterale	Side gasket	2
26	6030043150	Mozzo inferiore	Lower hub	2
27	AC11304040	Copiglia	Split pin	2
28	6020017011	Protezione corona cinghia	Belt crown guard	2
29	6020041722	Piatto ferma gomma laterale	Side fastener plate	2
30	A991608000	Rondella D.8	D.8 Washer	Cr
31	6020041723	Piatto gomma centrale	Central plate rubber	2
32	6020046ABU	Piatto ferma gomma	Rubber fastener plate	6

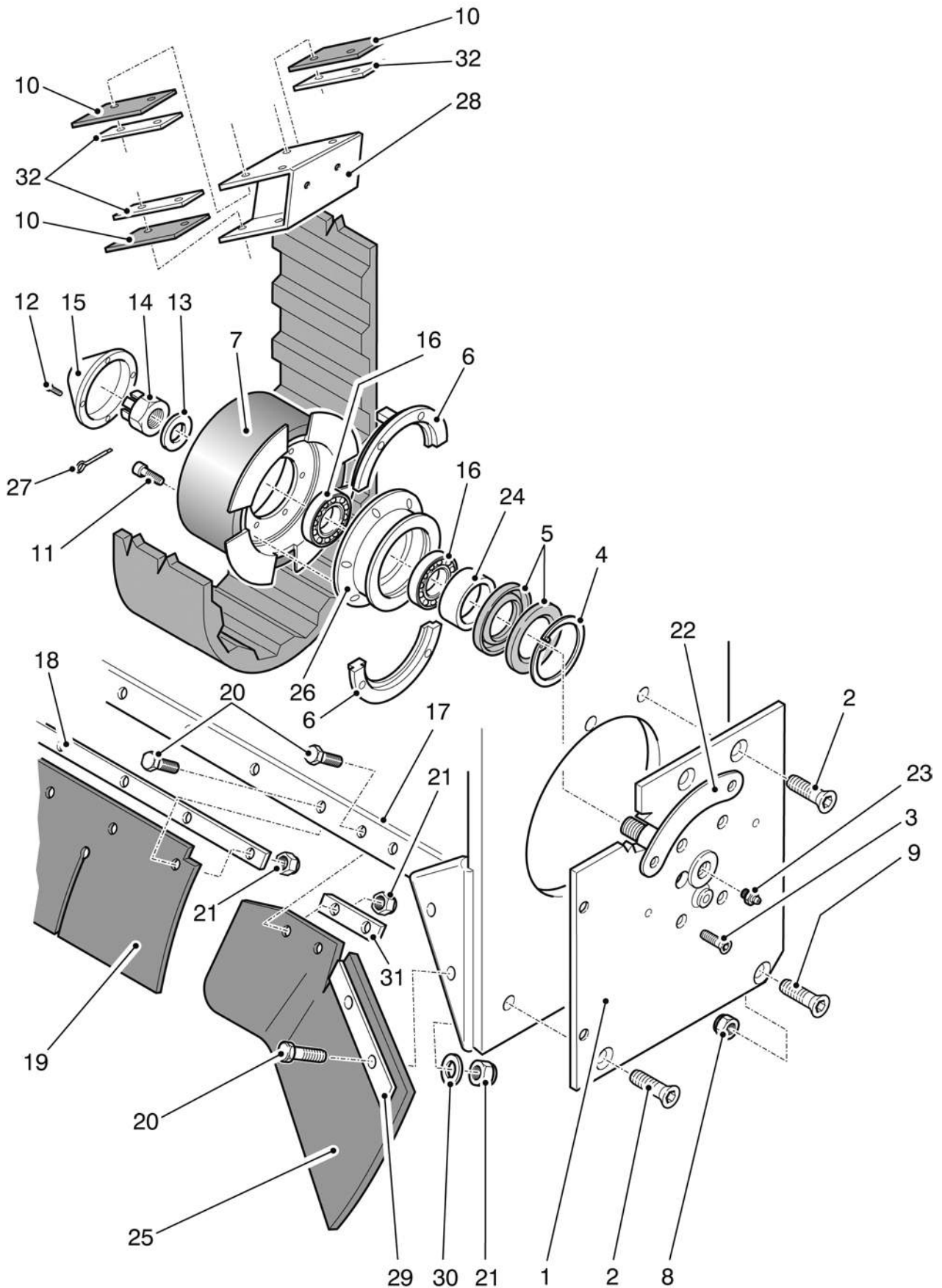

<b>N. Pos.</b>	<b>Cod.</b>	<b>Denominazione</b>	<b>Description</b>	<b>Q.ty</b>
1	6250046242	Corona superiore	Upper crown	1
2	A153008025	Vite M8x25	M8x25 Screw	10
3	A991608000	Rondella D.8	D.8 Washer	10
4	6030042318	Albero superiore con flange	Main shaft with flange	1
5	A323308025	Vite	Screw	6
6	AAU4185000	Anello elastico I85	I85 Elastic ring	1
7	ABS0208000	Ingrassatore	Grease fitting	1
8	6070042337	Distanziere	Spacer	1
9	6070410253	Rondella	Washer	1
10	A170712035	Vite M12x35	M12x35 Screw	1
11	AAU3980000	Anello elastico I80	I80 Elastic ring	2
12	B513204580	Paraolio 45x80	45x80 Oil seal	1
13	B100422208	Cuscinetto	Bearing	1
14	6250042321	Mozzo	Hub	1
15	AA73720000	Dado M20	M20 Nut	1
16	6020046DZQ	Supporto tirante cinghia	Belt tie rod support	1
17	6160043025	Vite tirocinghia	Screw tension belt	1
18	6300046EXY	Cinghia	Belt	1
19	A170512025	Vite M12x25	M12x25 Screw	6
20	5020042326	Piastra Dx	R.H. Plate	1
21	6070042333	Distanziere	Spacer	1
22	DAR0208000	Sfiato M8	M8 Vent	1
23	6020046DYG	Distanziale	Spacer	2
24	6020042312	Premipiastra	Plate	2
25	A460110016	Vite M10x16	M10x16 Screw	4
26	6020046DYC	Piastra	Plate	1
27	A442306016	Vite M6x16	M6x16 Screw	2
28	B513105585	Guarnizione paraolio 55x85	55x85 Oil seal	2
29	AA62920000	Dado M20 inox	M20 Nut	1
30	6020046DNA	Uncino pulizia corona	Cleaning crown hook	1

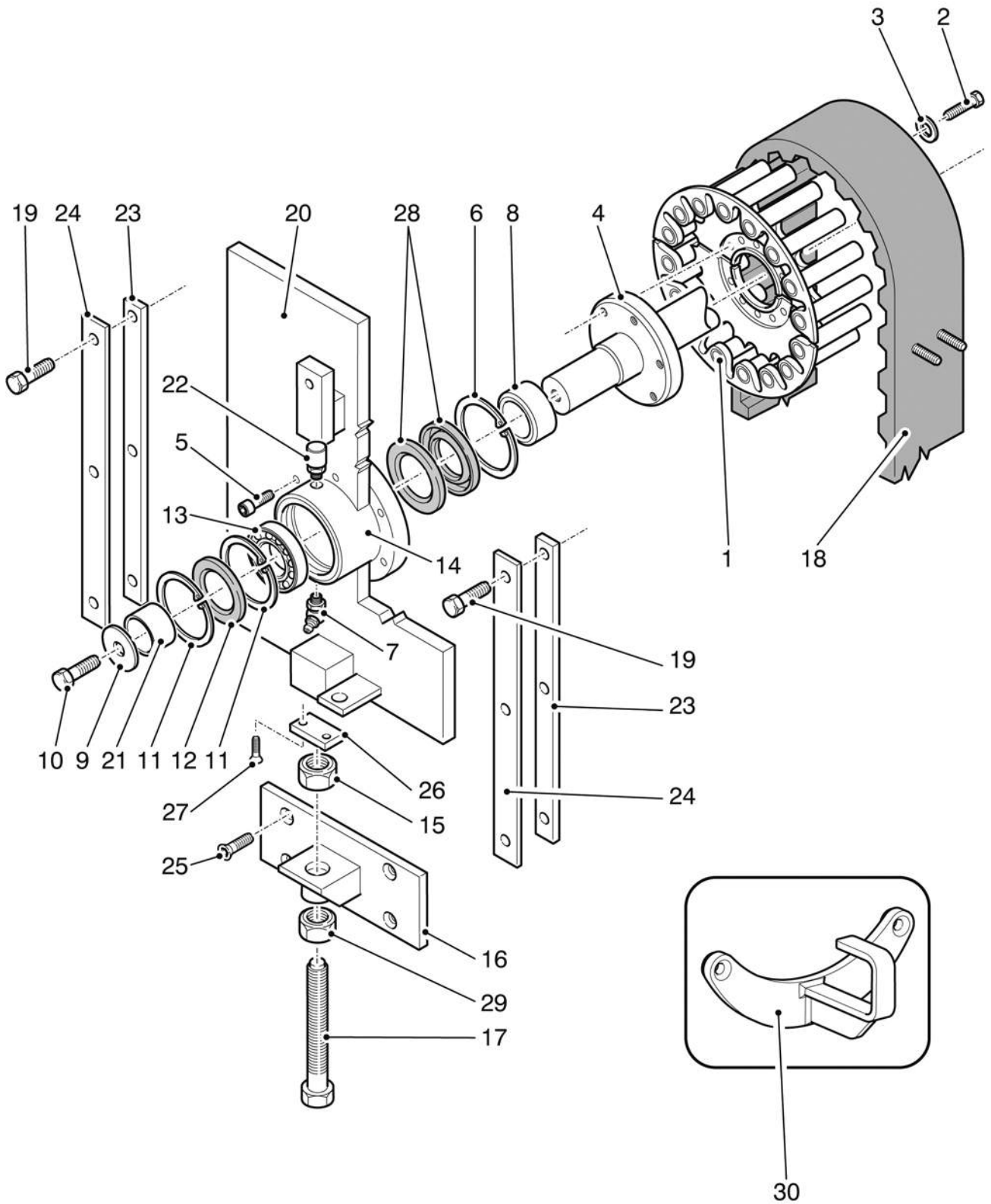

<b>N. Pos.</b>	<b>Cod.</b>	<b>Denominazione</b>	<b>Description</b>	<b>Q.ty</b>
1	6250046242	Corona superiore	Upper crown	1
2	5020042323	Piastra Sx	L.H. Plate	1
3	6170046244	Gomma trasporto	Conveyor rubber	11
4	AAA0808000	Dado autobloccante M8	M8 Self locking nut	Cr
5	A870508000	Rondella elastica D.8	D.8 Washer	Cr
6	6260046246	Paletta portagomma	Conveyor blade	11
7	A260608030	Vite M8x30	M8x30 Screw	Cr
8	6020046247	Contropiatto paletta	Fastener plate	11
9	6030042322	Mozzo attacco motore	Motor connection hub	1
10	C38L800000	Kit guarnizioni motore	Motor gasket kit	1
11	A153108030	Vite M8x30	M8x30 Screw	2
12	6030042318	Albero superiore con flange	Main shaft with flange	1
13	AA73720000	Dado M20	M20 Nut	1
14	6020046DZQ	Supporto tirante cinghia	Belt tie rod support	1
15	6160043025	Vite tirocinghia	Screw tension belt	1
16	6300046EXY	Cinghia	Belt	1
17	A460110016	Vite M10x16	M10x16 Screw	4
18	6020046DYC	Piastra	Plate	1
19	A442306016	Vite M6x16	M6x16 Screw	2
20	AAU4185000	Anello elastico I85	I85 Elastic ring	2
21	ABS0208000	Ingrassatore	Grease fitting	1
22	B100322209	Cuscinetto	Bearing	1
23	DAR0208000	Sfiato M8	M8 Vent	1
24	A170512025	Vite M12x25	M12x25 Screw	6
25	6020046DYG	Distanziale	Spacer	2
26	6020042312	Premipiastra	Plate	2
27	6030042315	Perno sostegno motore	Motor support pin	4
28	6000042339	Rondella in gomma	Rubber washer	8
29	AAA0910000	Dado autobloccante M10	M10 Self locking nut	4
30	B513105585	Guarnizione paraolio 55x85	55x85 Oil seal	1
31	B510505072	Paraolio 50x72	50x72 Oil seal	2
32	6070042313	Distanziale	Spacer	1
33	D66B200000	Motore idraulico	Hydraulic motor	1
34	B593600000	Ghiera autobloccante M45x1,5	M45x1,5 Self-locking nut	1
35	A991608000	Rondella D.8	D.8 Washer	12
36	A153008025	Vite M8x25	M8x25 Screw	6
37	A141106030	Vite M6x30	M6x30 Screw	Cr
38	A870406000	Rondella D.6	D.6 Washer	Cr
39	AAA0606000	Dado autobloccante M6	M6 Lock nut	Cr
40	A153608055	Vite M8x55	M8x55 Screw	4
41	AAA0808000	Dado autobloccante M8	M8 Lock nut	4
42	AA62920000	Dado M20 inox	M20 Nut	1
43	6020046DNA	Uncino pulizia corona	Cleaning crown hook	1



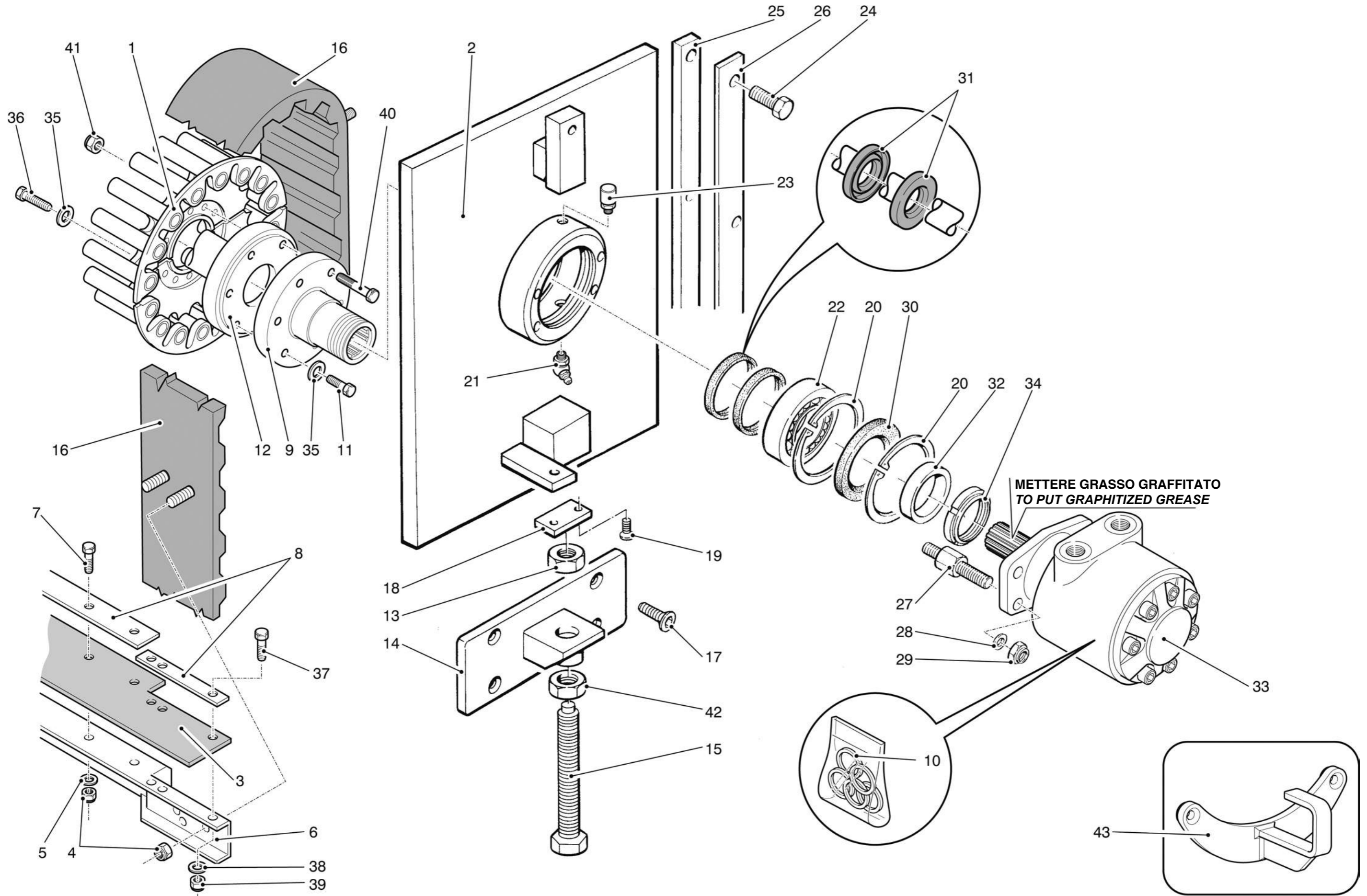

<i>N. Pos.</i>	<i>Cod.</i>	<i>Denominazione</i>	<i>Description</i>	<i>Q.ty</i>
1	D452000000	Niples 1/2"	1/2" Nipple	6
2	A933200000	Rondella rame 1/2"	1/2" Copper washer	6
3	E390200000	Pressostato	Pressure switch	1
4	E390800000	Protezione	Protection	1
5	D68F100000	Valvola regolatrice	Control valve	1
6	DAT2900000	Presa pressione 1/4"	1/4" Attachment	1
7	AAA0808000	Dado autobloccante M8	M8 Lock nut	2
8	A860508000	Rondella D.8	D.8 Washer	4
9	A151708060	Vite M8x60	M8x60 Screw	2

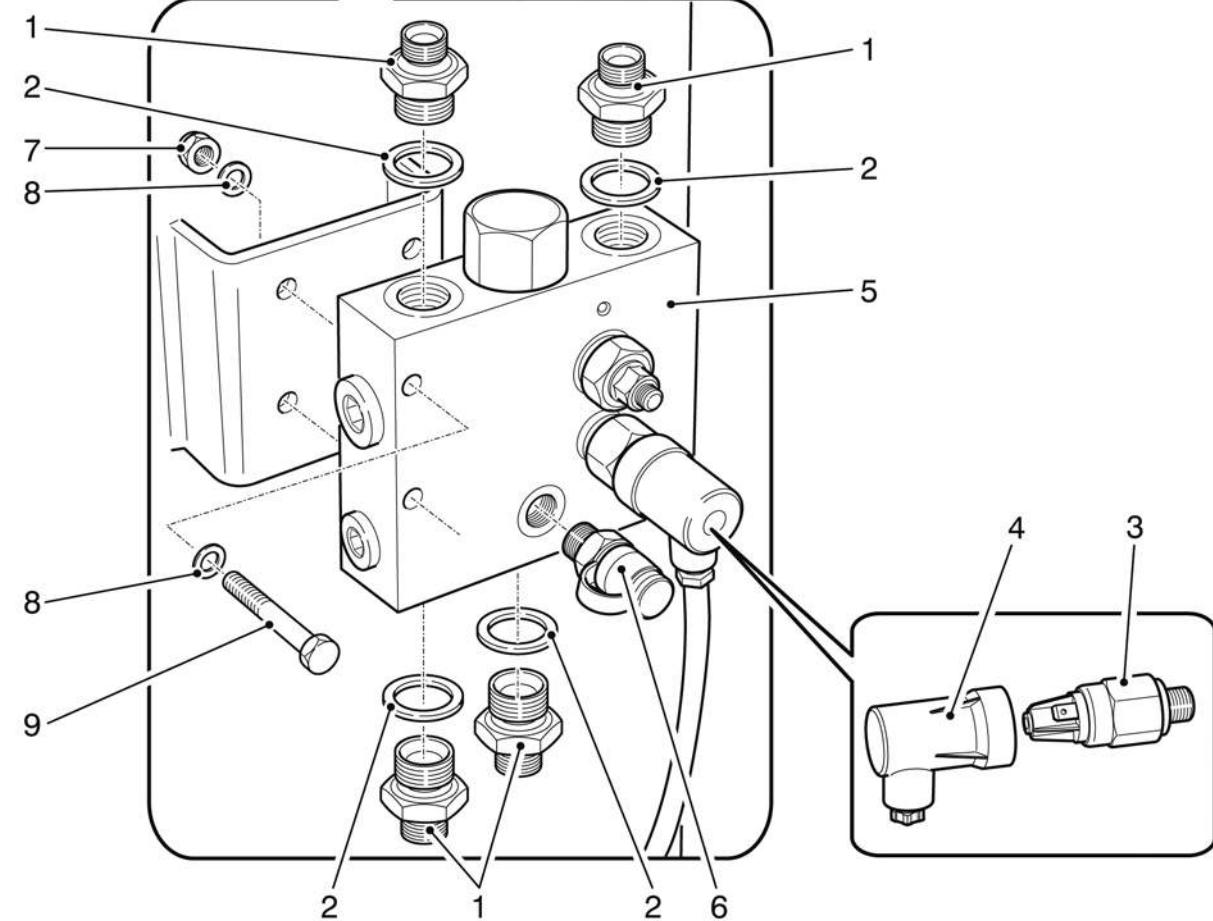
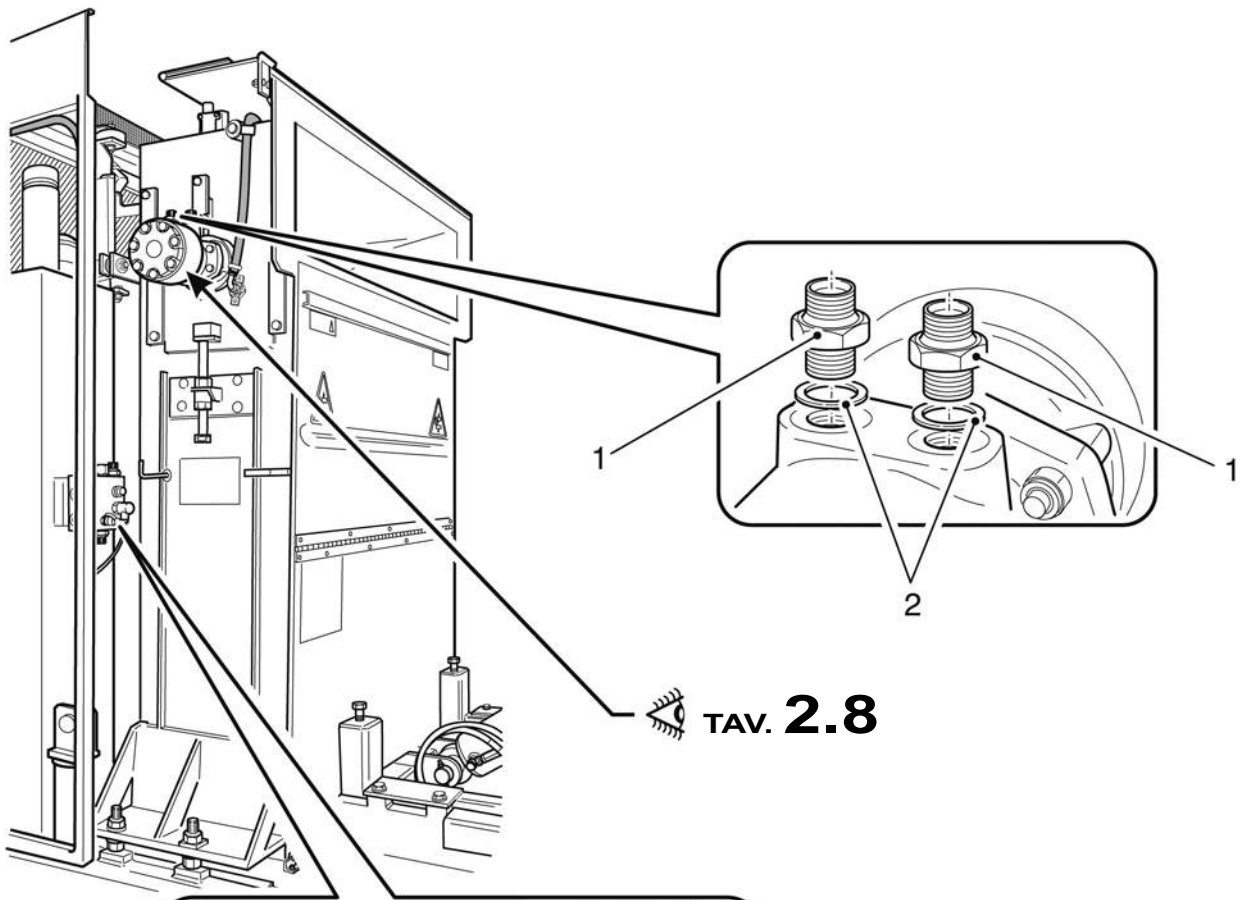



**Gruppo - *Group* 3**

---



<b>N. Pos.</b>	<b>Cod.</b>	<b>Denominazione</b>	<b>Description</b>	<b>Q.ty</b>
1	DX40100040	Braccio sterzo piegato Dx	R.H. Steering arm	1
2	DX20050132	Cilindro sterzo posteriore	Rear steering cylinder	1
3	DX40100039	Braccio sterzo piegato Sx	L.H. Steering arm	1
4	DX40220019	Rondella conica D.12	D.12 Conic washer	4
5	DX20100053	Indicatore sterzatura a 2 fori	Steering indicator	2
6	DX40100065	Snodo sferico	Bearing	4
7	DX20010677	Corpo assale posteriore	Rear axle body	1
8	DX40210339	Vite 12.9 M18x50	12.9 M18x50 Screw	2
9	DX40210042	Vite M6x10	M6x10 Screw	4
10	6020046BQZ	Staffa supporto	Support	2
11	DX40030279	Coperchio D.65x10	D.65x10 Cover	2
12	DX10521228	Kit guarnizioni per cilindro	Cylinder seal kit	1
13	4080046JUX	Assale sterzante posteriore	Rear steering axle	1
14	DX40220090	Rondella	Washer	1
15	DX20340027	Raccordo per vite spurgo	Drain screw union	1
16	DX40210531	Vite di spurgo M8x1,25	M8x1,25 Drain screw	1

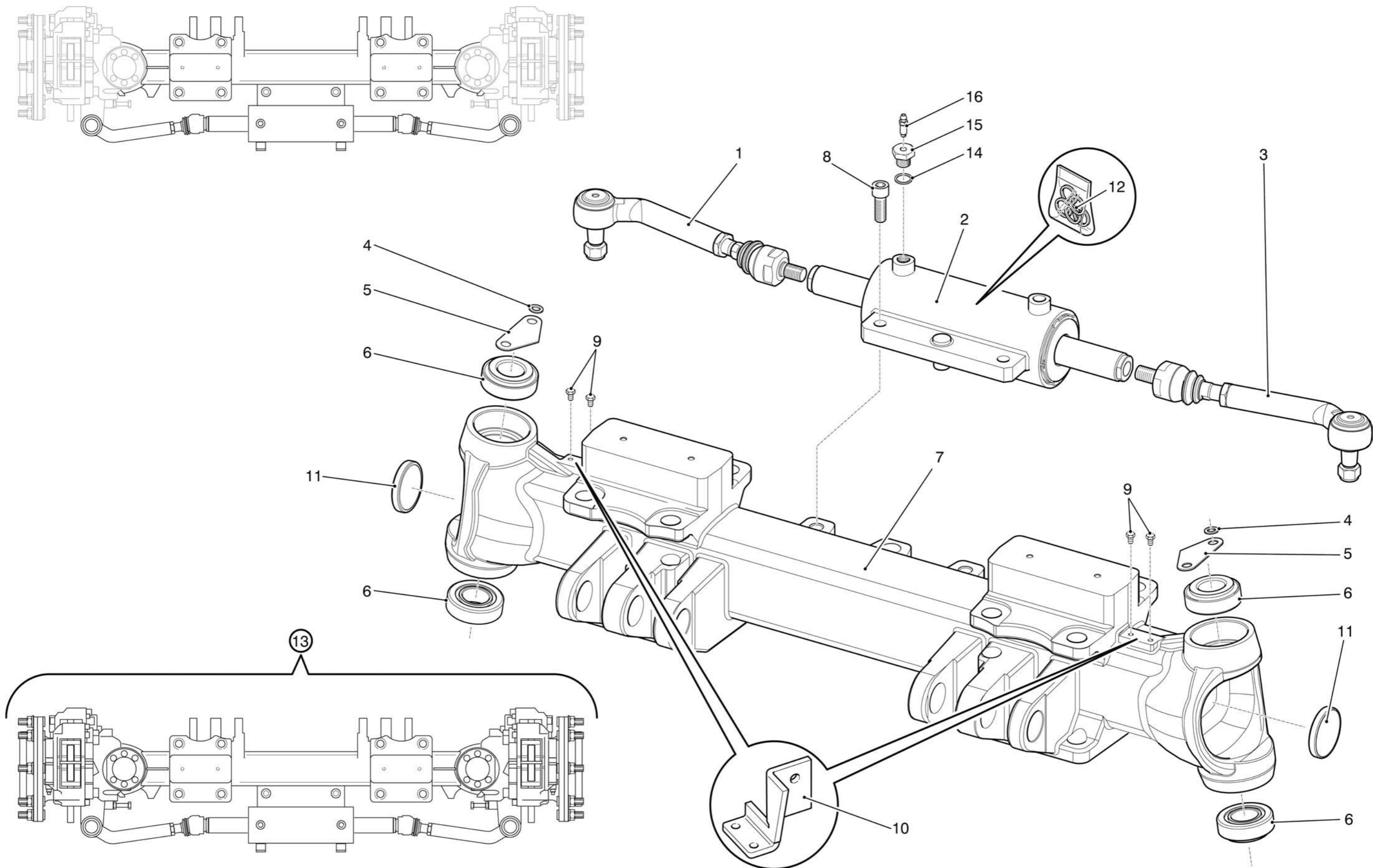

<i>N. Pos.</i>	<i>Cod.</i>	<i>Denominazione</i>	<i>Description</i>	<i>Q.ty</i>
1	DX40160113	Tappo 1/2"	1/2" Cap	2
2	DX40220182	Rondella rame 1/2"	1/2" Copper washer	2
3	DX20300522	Coperchietto centrale mozzo	Central cover hub	1
4	DX40230011	Spina elastica D8x16	D8x16 Elastic pin	2
5	DX40060170	Anello elastico	Elastic ring	1
6	DX40050226	Guarnizione O-ring	O-ring	1
7	DX40220013	Rondella D.14	D.14 Washer	8
8	DX40210582	Vite M14x60x1,5	M14x60x1,5 Screw	8
9	DX20080272	Supporto cuscinetto mozzo folle	Bearing idle hub support	1
10	DX40010185	Cuscinetto	Bearing	2
11	DX40030349	Paraolio 130x160	130x160 Oil seal	1
12	DX21070069	Mozzo ruota con disco freno	Wheel hub with brake disk	1
13	DAK0000061	Dado + rondella	Nut + washer	8
14	DX40110026	Colonna M.20x1,5x65	M.20x1,5x65 Stud bolt	8
15	DX40140101	Pinza freno Dx	R.H. Brake pincer	1
	DX40140100	Pinza freno Sx	L.H. Brake pincer	1
16	DX21120104	Snodo	Joint	1
17	DX40210583	Vite M18x1,5x40	M18x1,5x40 Screw	4
18	DX40210183	Vite 12.9 M12x35	12.9 M12x35 Screw	12
19	DX20280212	Perno sterzo	Steering pin	2
20	DX40600047	Spessore 0.19	0.19 Shim	2
21	DX40600048	Spessore 0.35	0.35 Shim	2
22	DX40240058	Paraolio	Oil seal	2
23	DX40530001	Ingrassatore M10x1	M10x1 Grease fitting	2
24	DX20470123	Vite M12x90	M12x90 Screw	1
25	DX40200049	Dado M12	M12 Nut	1
26	DX40030279	Coperchio D.65x10	D.65x10 Cover	1
27	DX40260231	Spessore 0,1	0,1 Shim	1
	DX40260232	Spessore 0,15	0,15 Shim	1
	DX40260233	Spessore 0,2	0,2 Shim	1
	DX40260234	Spessore 0,3	0,3 Shim	1
	DX40260235	Spessore 0,5	0,5 Shim	1



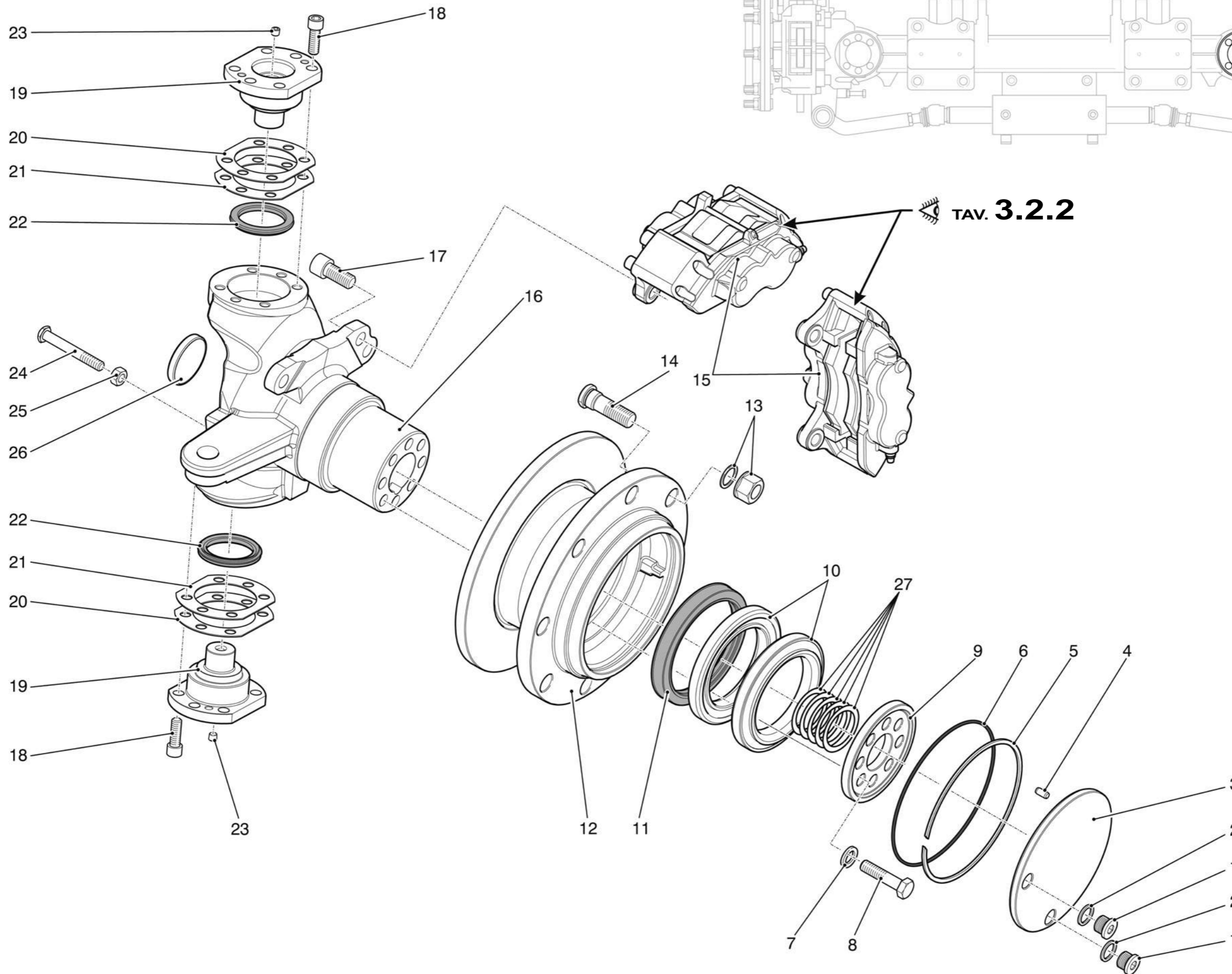

TAV. **3.2.1**

Ed. 11/14 | Rev. 00



<i>N. Pos.</i>	<i>Cod.</i>	<i>Denominazione</i>	<i>Description</i>	<i>Q.ty</i>
1	DX40160113	Tappo 1/2"	1/2" Cap	2
2	DX40220182	Rondella rame 1/2"	1/2" Copper washer	2
3	DX20300522	Coperchietto centrale mozzo	Central cover hub	1
4	DX40230011	Spina elastica D.8x16	D.8x16 Elastic pin	2
5	DX40060170	Anello elastico	Elastic ring	1
6	DX40050226	Guarnizione O-ring	O-ring	1
7	DX40220013	Rondella D.14	D.14 Washer	8
8	DX40210582	Vite M14x60x1,5	M14x60x1,5 Screw	8
9	DX20080272	Supporto cuscinetto mozzo folle	Bearing idle hub support	1
10	DX40010185	Cuscinetto	Bearing	2
11	DX40030349	Paraolio 130x160	130x160 Oil seal	1
12	DX21070069	Mozzo ruota con disco freno	Wheel hub with brake disk	1
13	DAK0000061	Dado + rondella	Nut + washer	8
14	DX40110026	Colonna M.20x1,5x65	M.20x1,5x65 Stud bolt	8
15	DX40140101	Pinza freno Dx	R.H. Brake pincer	1
	DX40140100	Pinza freno Sx	L.H. Brake pincer	1
16	DX21120105	Snodo	Joint	1
17	DX40210583	Vite M18x1,5x40	M18x1,5x40 Screw	4
18	DX40210183	Vite 12.9 M12x35	12.9 M12x35 Screw	12
19	DX20280212	Perno sterzo	Steering pin	2
20	DX40600047	Spessore 0.19	0.19 Shim	2
21	DX40600048	Spessore 0.35	0.35 Shim	2
22	DX40240058	Paraolio	Oil seal	2
23	DX40530001	Ingrassatore M10x1	M10x1 Grease fitting	2
24	DX20470123	Vite M12x90	M12x90 Screw	1
25	DX40200049	Dado M12	M12 Nut	1
26	DX40030279	Coperchio D.65x10	D. 65x10 Cover	1
27	DX40260231	Spessore 0,1	0,1 Shim	1
	DX40260232	Spessore 0,15	0,15 Shim	1
	DX40260233	Spessore 0,2	0,2 Shim	1
	DX40260234	Spessore 0,3	0,3 Shim	1
	DX40260235	Spessore 0,5	0,5 Shim	1



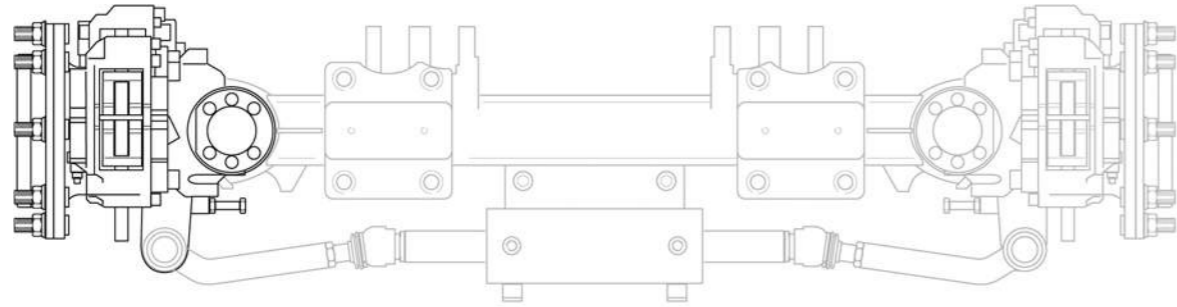

**TAV. 3.2.2**

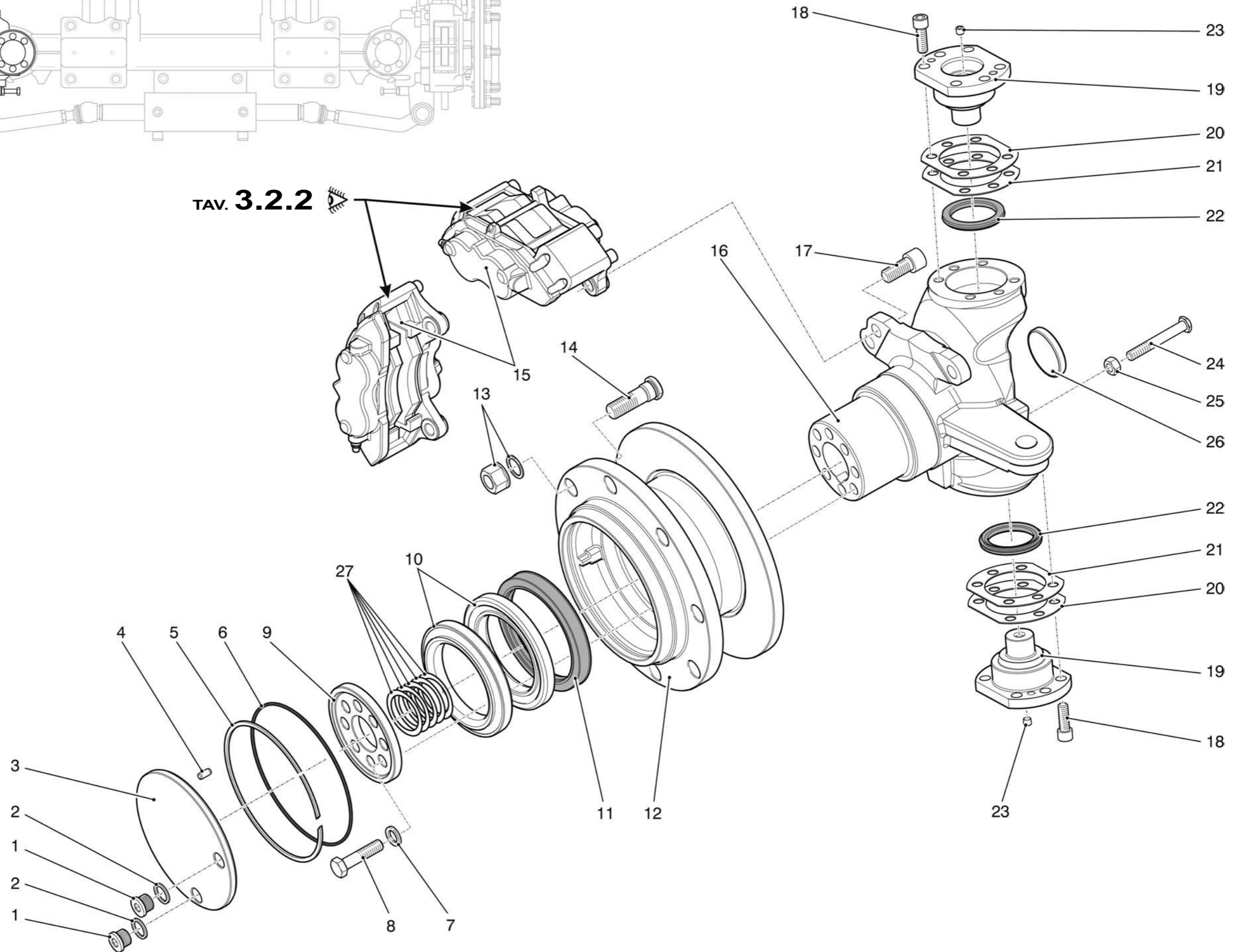

**TAV. 3.2.2**

Ed. 11/14 | Rev. 00



<i>N. Pos.</i>	<i>Cod.</i>	<i>Denominazione</i>	<i>Description</i>	<i>Q.ty</i>
1	D458800000	Nipples 1/4" - M10x1	1/4" - M10x1 Nipple	4
2	D76D700000	Kit pastiglie	Pads kit	2
3	DAK0000141	Kit guarnizioni per pinza freni	Disk brake caliper gasket kit	4
4	DAK0000140	Kit pistoncini per pinza freni	Set of pistons for disk brake caliper	4

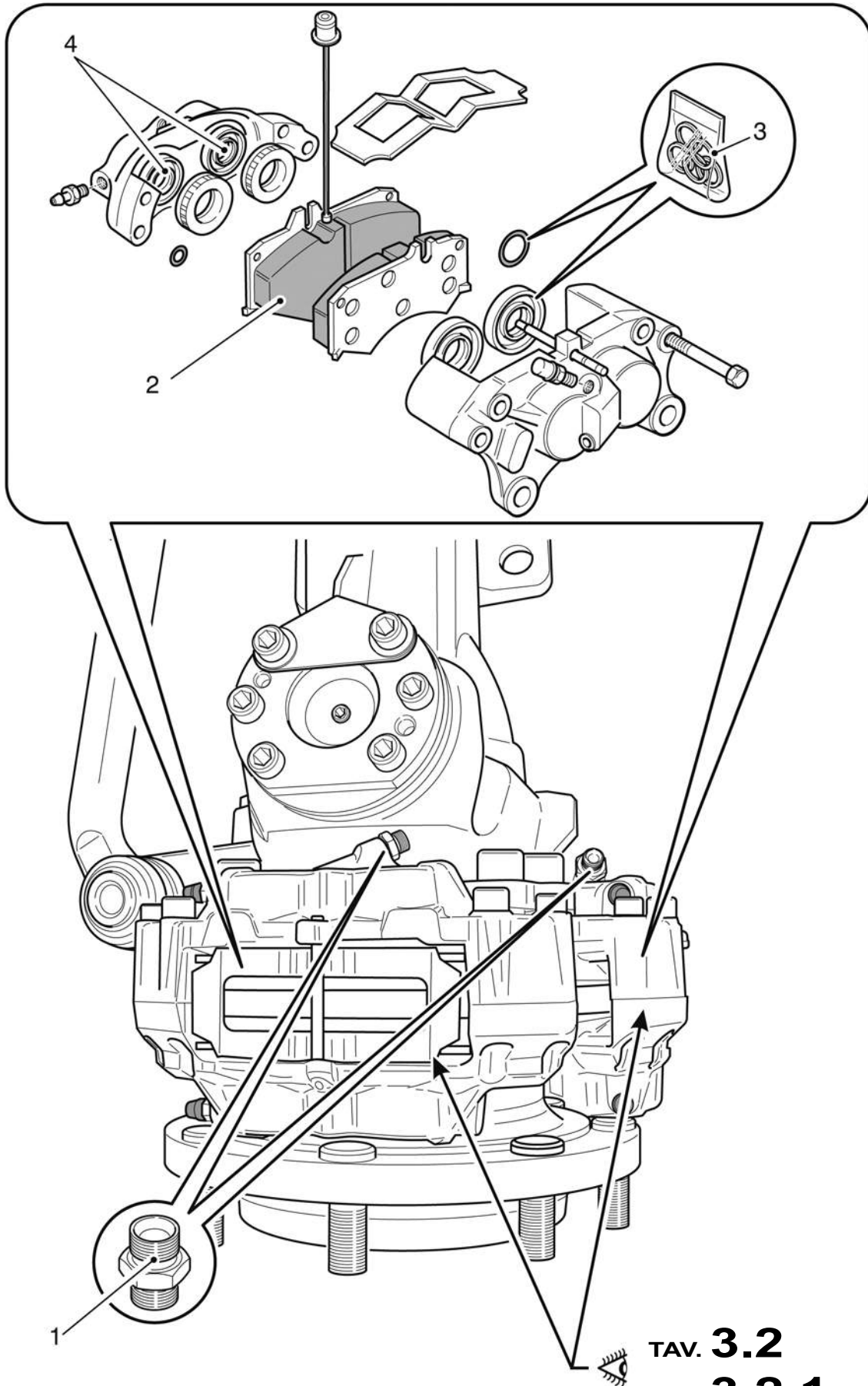

TAV. **3.2**  
TAV. **3.2.1**

<i>N. Pos.</i>	<i>Cod.</i>	<i>Denominazione</i>	<i>Description</i>	<i>Q.ty</i>
1	6430042604	Tampone ponte posteriore	Rear axle pad	2
2	D612400000	Rubinetto olio	Oil cock	1
3	D501500000	Bullone forato 3/8"	3/8" Banjo bolt	1
4	A933100000	Rondella rame	Copper washer	6
5	D412100000	Girello M./F. 3/8"	M./F. 3/8" Rotating fitting	1
6	D452300000	Niples 3/8"	3/8" Nipple	3
7	6020046BRK	Supporto	Support	2
8	E275800000	Collare	Collar	4
9	A933000000	Rondella rame D.1/4"	D.1/4" Copper washer	5
10	D452400000	Niples 1/4"	1/4" Nipple	5
11	6160046BQT	Ripartitore olio freni	Distributor brake oil	1
12	6020046BQZ	Staffa supporto	Support	2



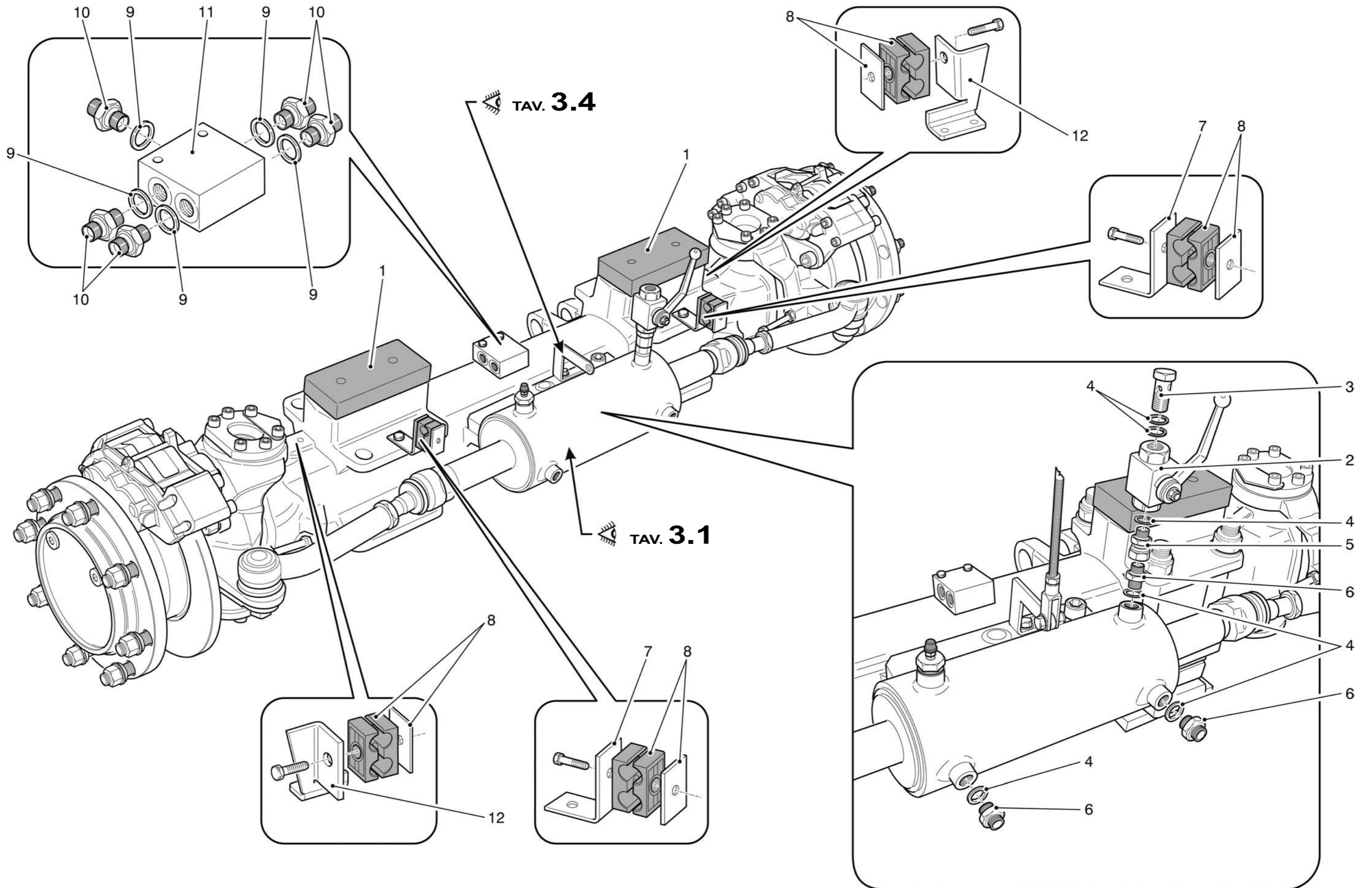



<i>N. Pos.</i>	<i>Cod.</i>	<i>Denominazione</i>	<i>Description</i>	<i>Q.ty</i>
1	6030043189	Tirante	Tie-Rod	1
2	6020041872	Piatto Riscontro Sensori	Sensor Plate	1
3	6020043187	Riscontro Sensori	Sensor Plate	1
4	6020046BQY	Attacco Tirante Sensori	Sensor Tie-Rod	1
5	ACA2008000	Forcella	Fork	2
6	E631000000	Sensore Prossimità	Sensor	3
7	6100042640	Fascetta tubi	Hoses clamp	6
8	6170046BLU	Distanziere in gomma	Rubber spacer	2

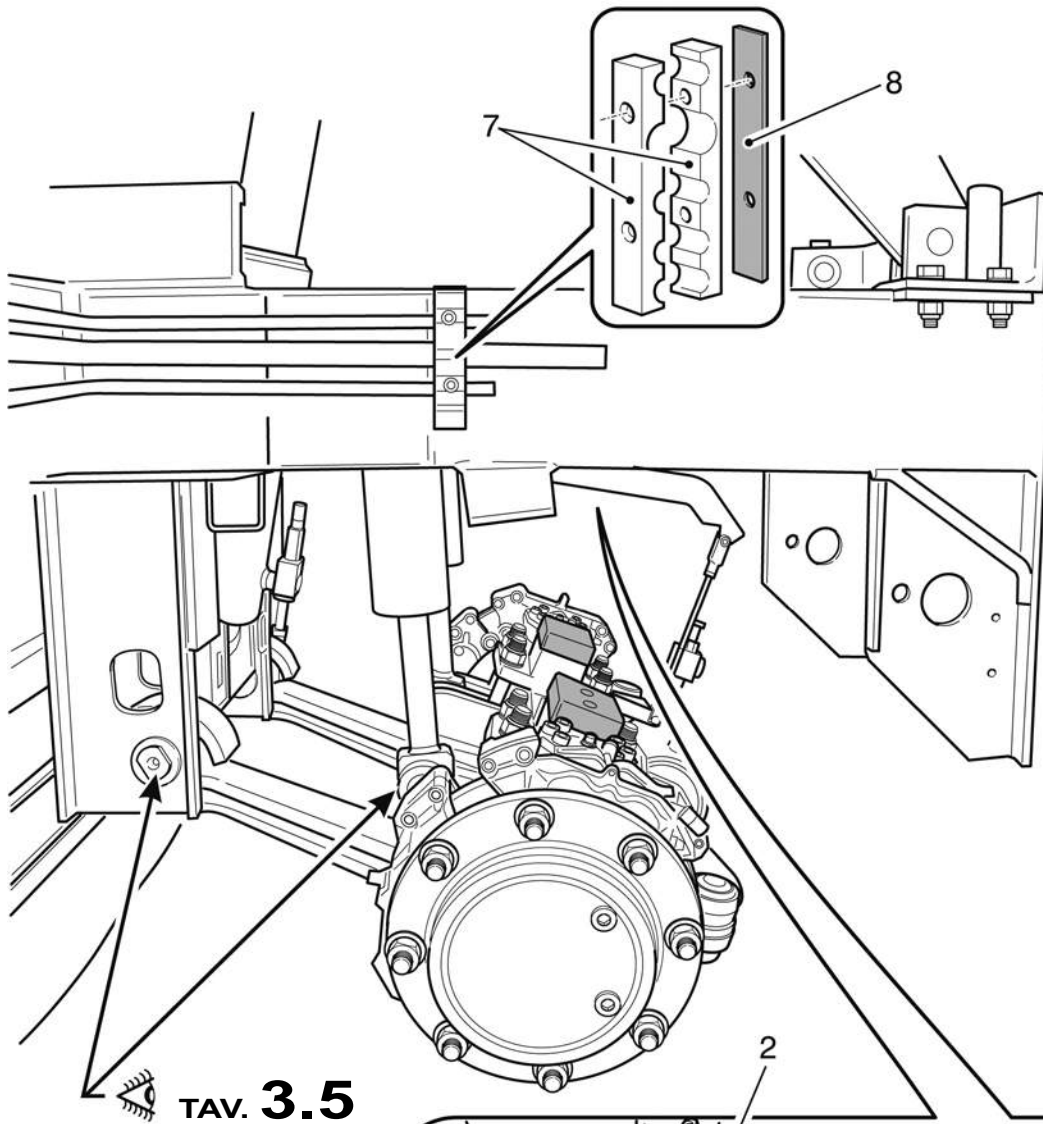

TAV. **3.5**

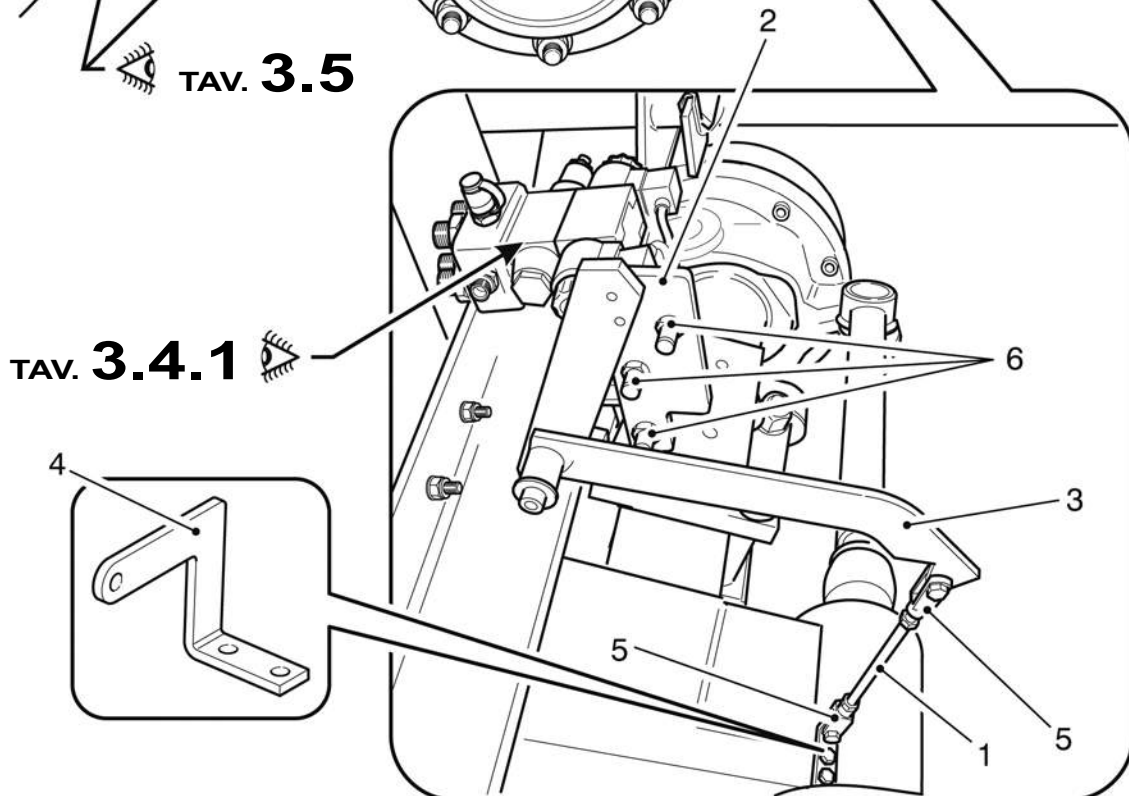

TAV. **3.4.1**

<b>N. Pos.</b>	<b>Cod.</b>	<b>Denominazione</b>	<b>Description</b>	<b>Q.ty</b>
1	6010042372	Elettrovalvola sospensioni	Suspension electrovalve	1
		Formato da:	Comprised of:	
2	D717300000	Solenioide 24V	24V Coil	2
		Formato da:	Comprised of:	
3	D7173A0000	Solenioide	Coil	2
4	D7173B0000	Kit cursore	Cursor kit	2
5	D452400000	Niples 1/4"	1/4" Nipple	1
6	D452300000	Niples 3/8"	3/8" Nipple	2
7	D450800000	Niples 3/8" - 1/4"	3/8" - 1/4" Nipple	2
8	A933000000	Rondella rame D.1/4"	D.1/4" Copper washer	2
9	D480200000	Tappo M. 1/4"	M. 1/4" Cap	1
10	E320400000	Connettore per bobina	Connector for coil	2
11	DAT2900000	Presca pressione 1/4"	1/4" Attachment	1
12	A933100000	Rondella rame D.3/8"	D.3/8" Copper washer	4

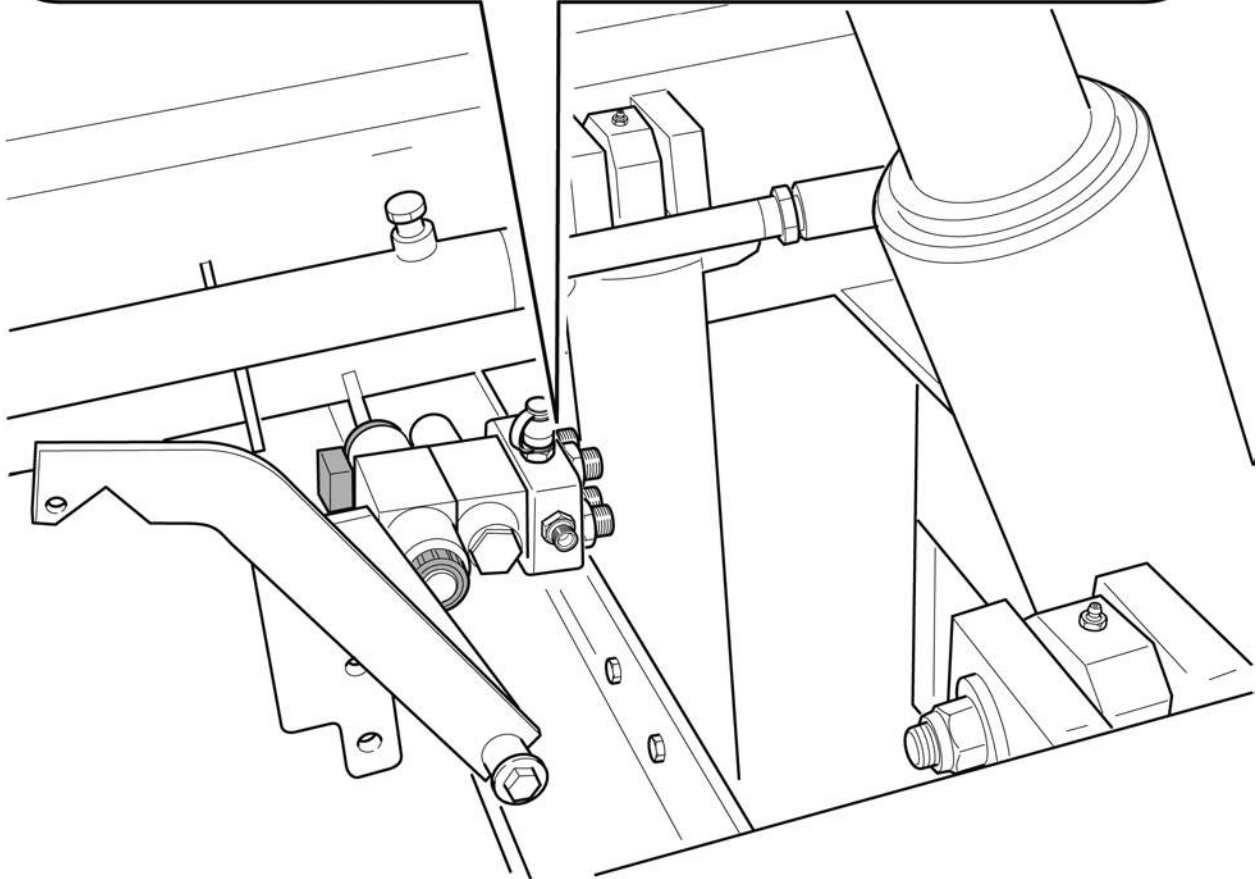
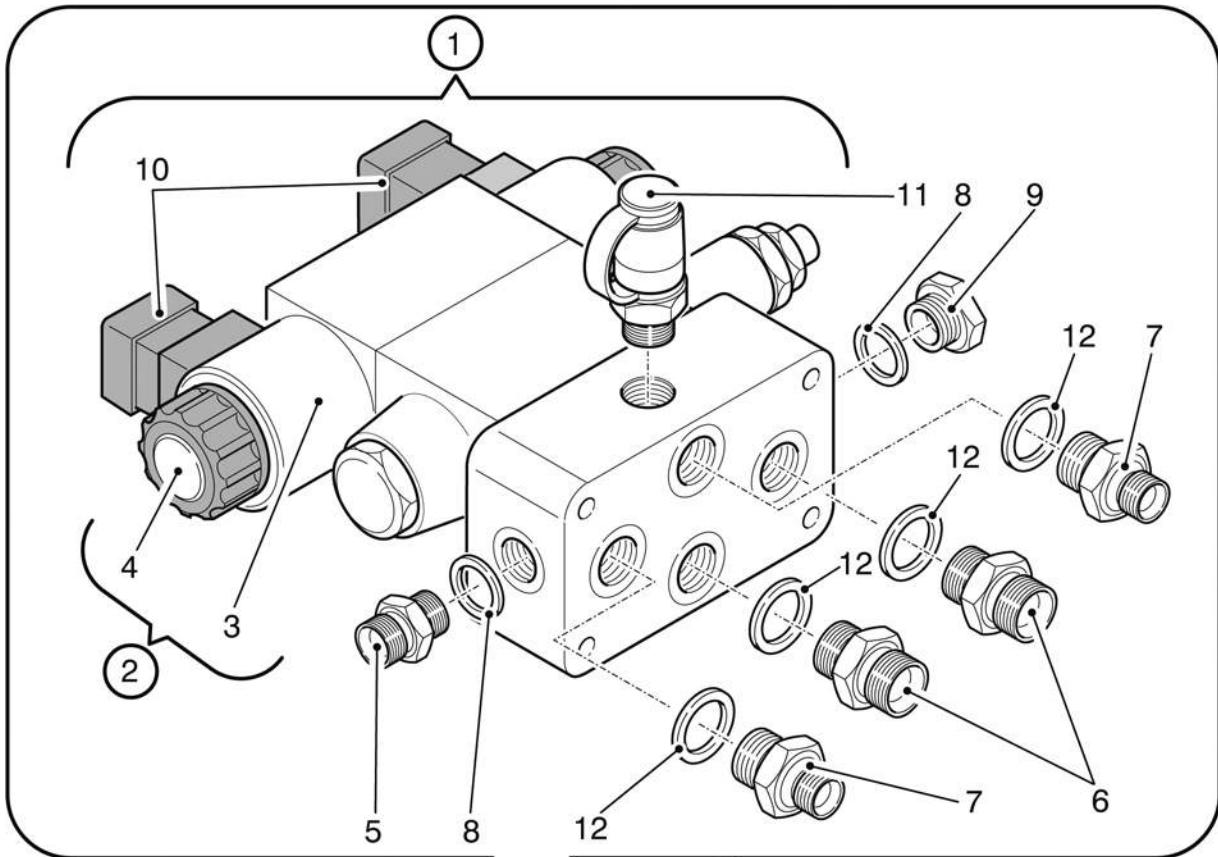

<b>N. Pos.</b>	<b>Cod.</b>	<b>Denominazione</b>	<b>Description</b>	<b>Q.ty</b>
1	4080046JUX	Assale posteriore	Rear axle	1
2	6430042604	Tampone ponte	Rear axle pad	2
3	6210640660	Balestra posteriore	Rear leaf spring	2
		Formato da:	Comprised of:	
4	DAZ7500000	Silent block	Silent block	2
5	6030042605	Perno sospensione	Suspension pivot	2
6	B041535030	Boccola sospensione posteriore	Rear suspension bushing	6
7	ABS2606000	Ingrassatore	Grease fitting	2
8	6020440658	Rondella perno	Pivot washer	4
9	AAB1018000	Dado autobloccante	Lock nut	4
10	AAA1624000	Dado autobloccante	Lock nut	8
11	6020440659	Bullone balestra	Leaf spring screw	8
12	6020042091	Piastra inferiore	Lower plate	2
13	DAZ6400000	Perno balestra posteriore	Rear leaf spring pivot	2
14	6020046JFJ	Rondella rasamento spessore 1 mm	1 mm Washer spacer tickness	4
	6020046JFK	Rondella rasamento spessore 2 mm	2 mm Washer spacer tickness	8
	6020046JFN	Rondella rasamento spessore 3 mm	3 mm Washer spacer tickness	2
15	AA91225000	Dado autobloccante M24x2	M24x2 Lock nut	2
16	C38D600000	Kit guarnizioni cilindro 42090	42090 Cylinder gasket kit	2
17	D68A500000	Valvola ritegno	Check valve	2
18	D452000000	Niples 1/2"	1/2" Nipple	4
19	A933200000	Rondella rame 1/2"	Copper washer	8
20	D464400000	Riduzione M.1/2" - F.1/4"	M.1/2" - F.1/4" Reduction	2
21	6160010973	Niples 1/4" calibrato	1/4" Nipple	2
22	A861324000	Rondella	Washer	16
23	6030050AJC	Perno sospensioni	Suspension pivot	2
24	6070050AUP	Boccola 35x40x40	35x40x40 Bushing	2
25	5260042090	Cilindro sospensione posteriore	Rear suspension cylinder	2



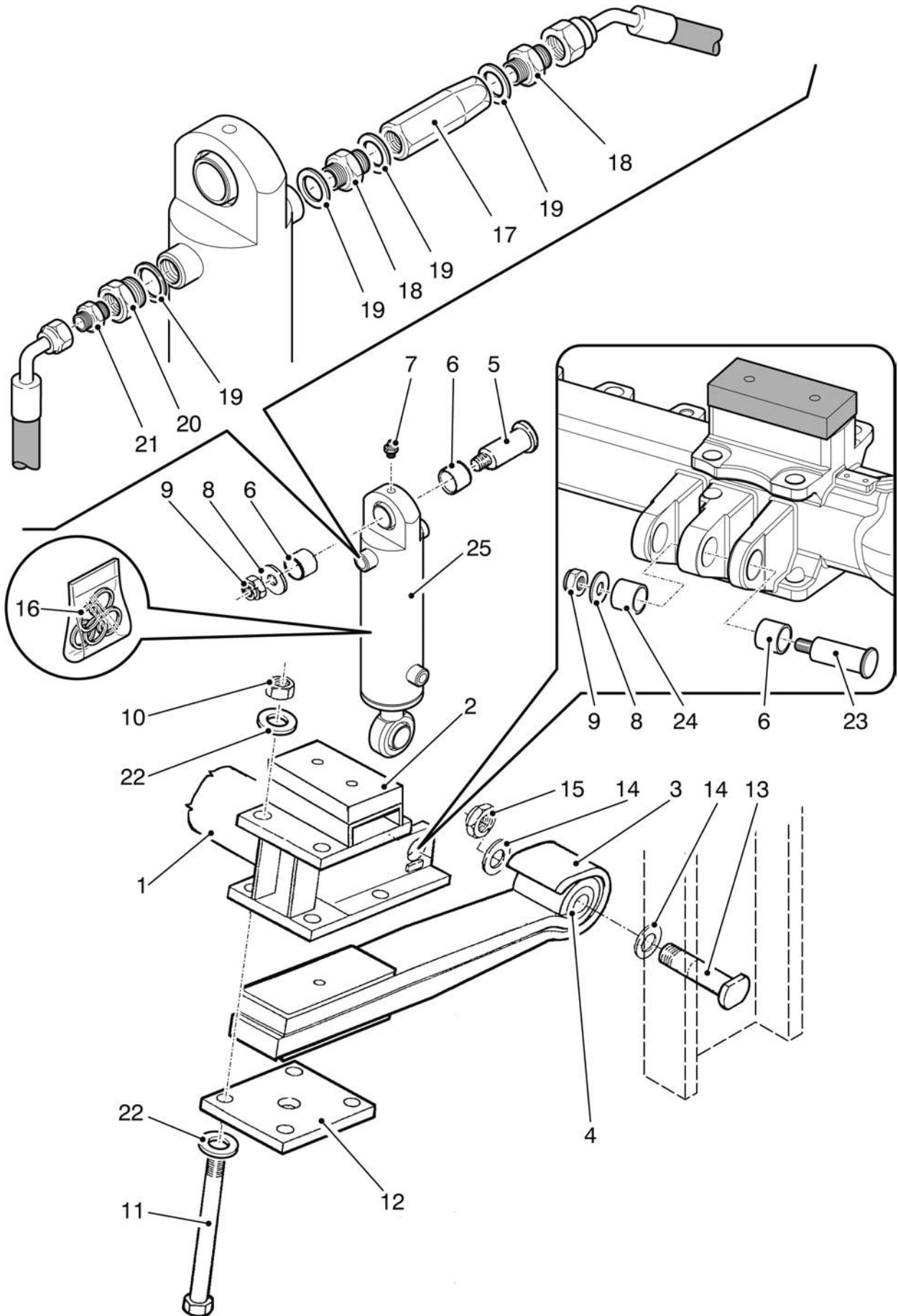



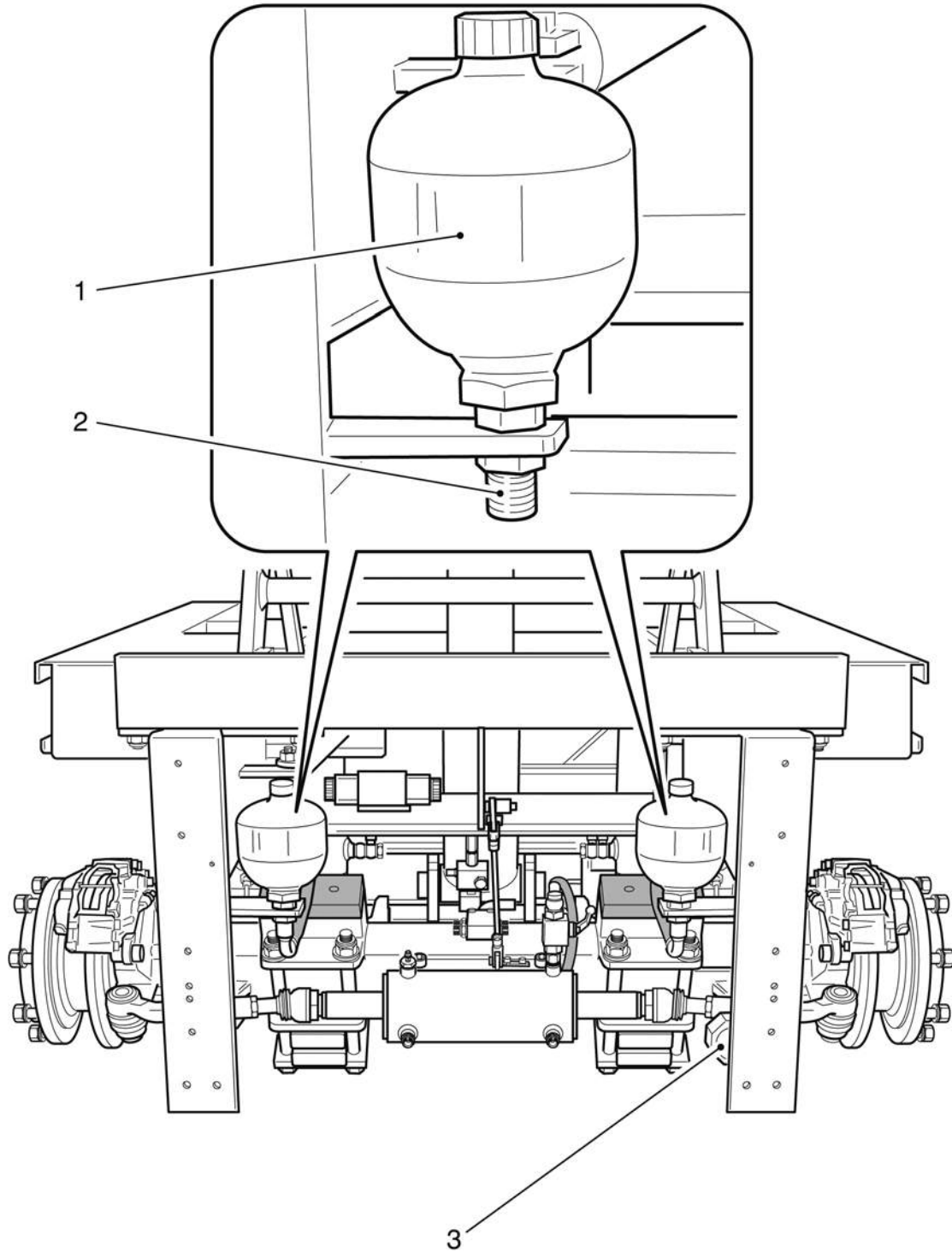



**Gruppo - *Group* 4**

---



TAV. **4.1**

Ed. 11/14 | Rev. 00



<b>N. Pos.</b>	<b>Cod.</b>	<b>Denominazione</b>	<b>Description</b>	<b>Q.ty</b>
1	2530042100	Piattaforma Elevatrice	Elevator Platform	1
2	6030042107	Perno Centrale	Central pin	1
3	6020462157	Perno Sicurezza Piattaforma	Platform Safety Pin	2
4	A151808065	Vite	Screw	4
5	A860508000	Rondella	Washer	8
6	6030042109	Perno Cilindro	Cylinder Pin	1
7	AAA0808000	Dado Autobloccante	Lock Nut	4
8	B593400000	Ghiera	Ring Nut	1
9	B013345030	Boccola	Bushing	2
10	6030042110	Perno	Pin	1
11	5530042139	Tassello guida	Guide boss	2

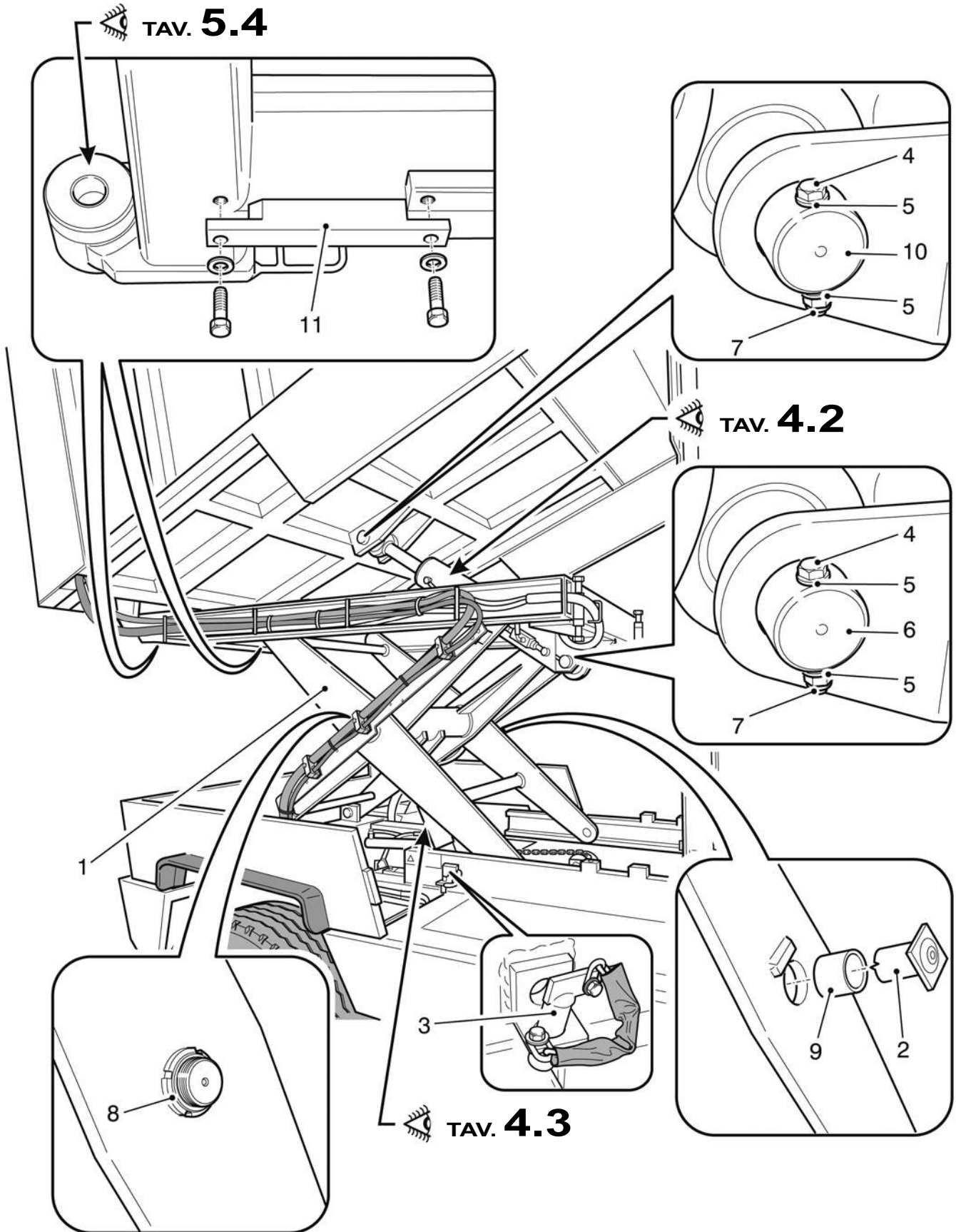

<b>N. Pos.</b>	<b>Cod.</b>	<b>Denominazione</b>	<b>Description</b>	<b>Q.ty</b>
1	5260042102	Cilindro Ribaltamento	Container Tilting Cylinder	1
2	D68F600000	Valvola Ritegno Pilotata	Oil Flow Valve	1
3	D450800000	Nipples 3/8" - 1/4"	3/8" - 1/4" Nipple	3
4	D512100000	Raccordo A Occhio	Eye nipple	1
5	C38M400000	Kit Guarnizioni Cilindro 42102	42102 Cylinder Seal Kit	1
6	D412100000	Girello 3/8"	3/8" rotating fitting	1
7	D501500000	Bullone Forato	Banjo bolt	2

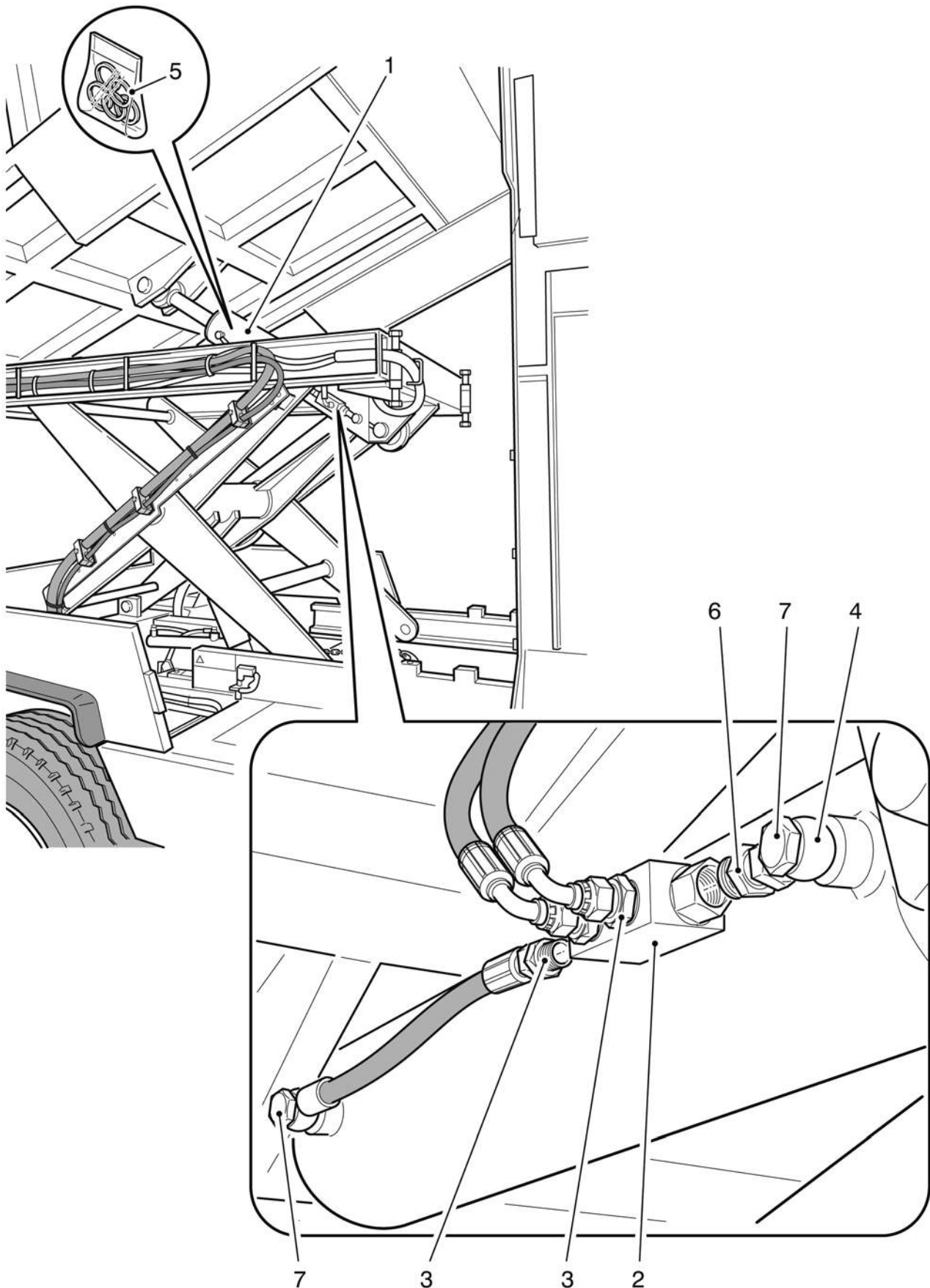

**Elevator platform - container tilting cylinder  
(high dump version)**  
Sweeper 5010T

<i>N. Pos.</i>	<i>Cod.</i>	<i>Denominazione</i>	<i>Description</i>	<i>Q.ty</i>
1	D680200000	Valvola Di Blocco	Oil Flow Valve	1
2	D452300000	Niples	Nipple	1
3	A933100000	Rondella	Washer	4
4	A151808065	Vite	Screw	4
5	A860508000	Rondella	Washer	8
6	6030042110	Perno Cilindro	Cylinder Pin	1
7	AAA0808000	Dado Autobloccante	Lock Nut	4
8	C38G600000	Kit Guarnizioni Cilindro 42101	42101 Cylinder Seal Kit	1
9	5260042101	Cilindro Sollevamento	Lifting Cylinder	1
10	6030042109	Perno	Pin	1
11	6030042246	Boccola	Bushing	2
12	D68F700000	Valvola	Valve	1
		Formato da	Comprised of	
13	D68F900000	Bobina	Coil	1
14	E320400000	Connettore per bobina	Connector for coil	1
15	D503600000	Bullone forato raccordo	Banjo bolt	1



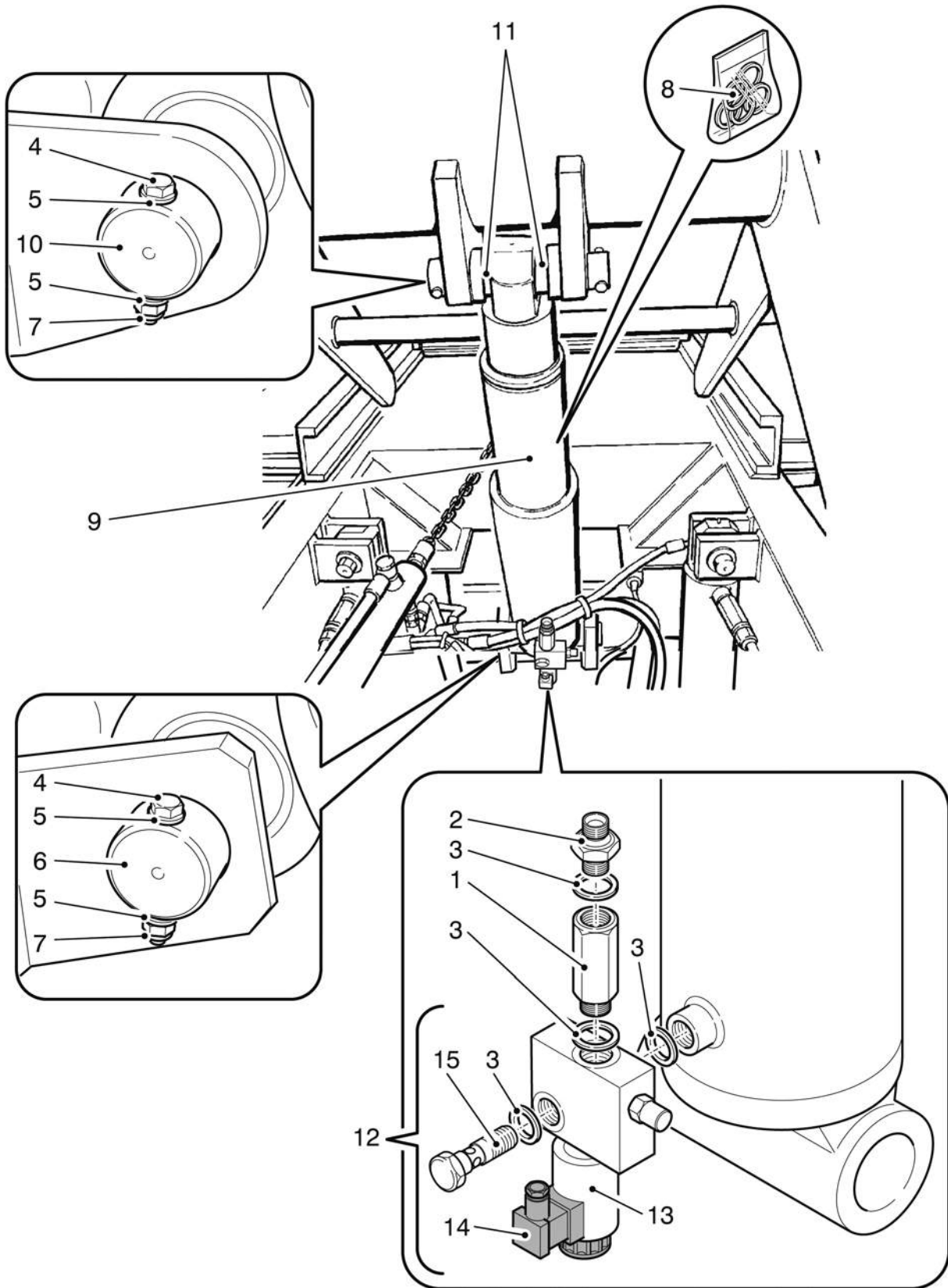

**TAV. 4.4**

Ed. 11/14 | Rev. 00



<i>N. Pos.</i>	<i>Cod.</i>	<i>Denominazione</i>	<i>Description</i>	<i>Q.ty</i>
1	6050042130	Ruota per guida	Wheel for guide	4
2	6020141337	Rondella	Washer	4
3	A440406016	Vite	Screw	8
4	B032740026	Boccola	Bushing	4
5	ABS2606000	Ingrassatore	Grease fitting	4
6	6020046CYI	Piatto	Plate	2
7	6020046AKA	Carter protezione spine	Protection carter	1
8	E273800000	Collare stringitubo	Hose collar	6
9	6170046DPH	Spessore	Spacer	2

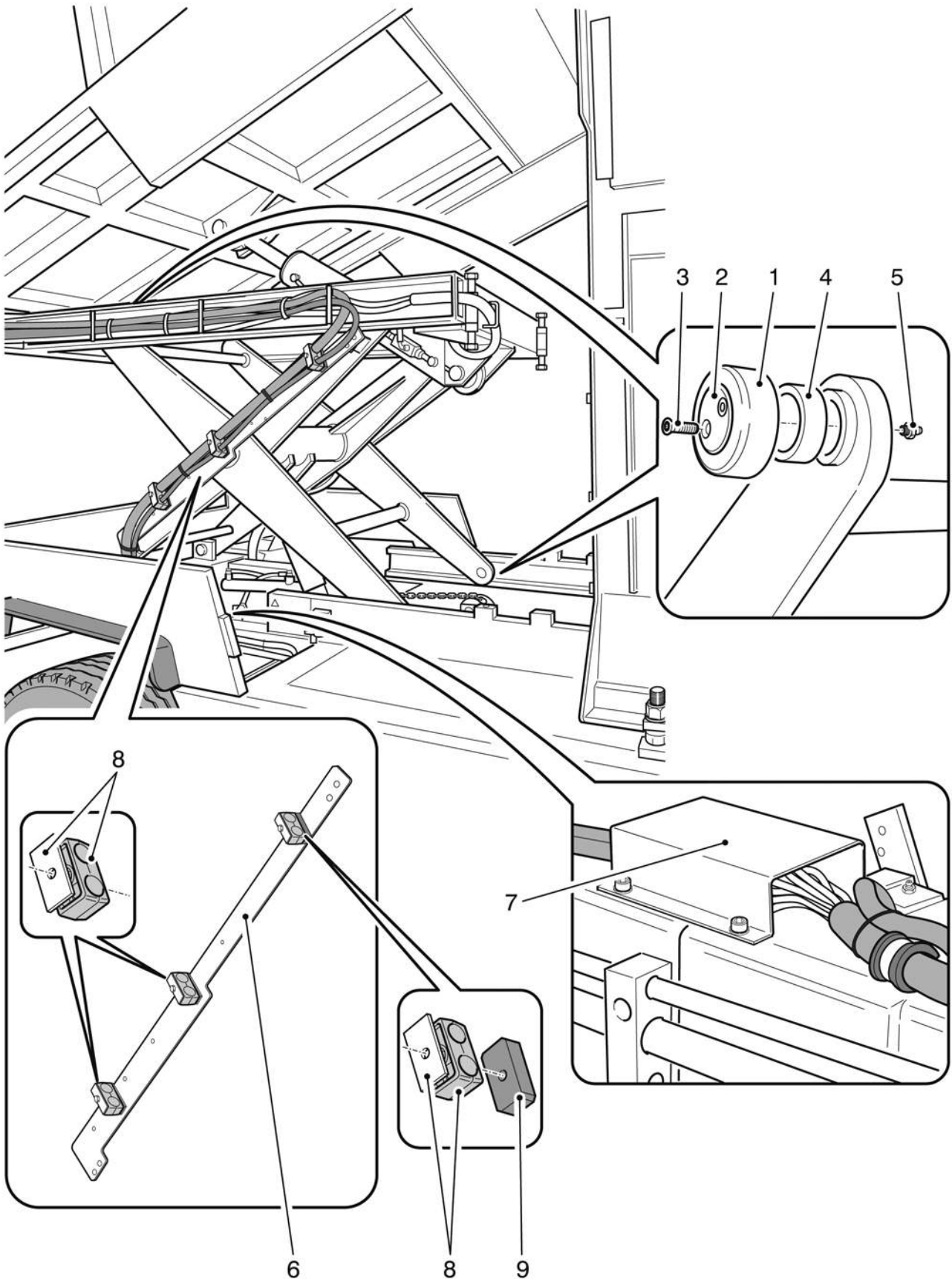



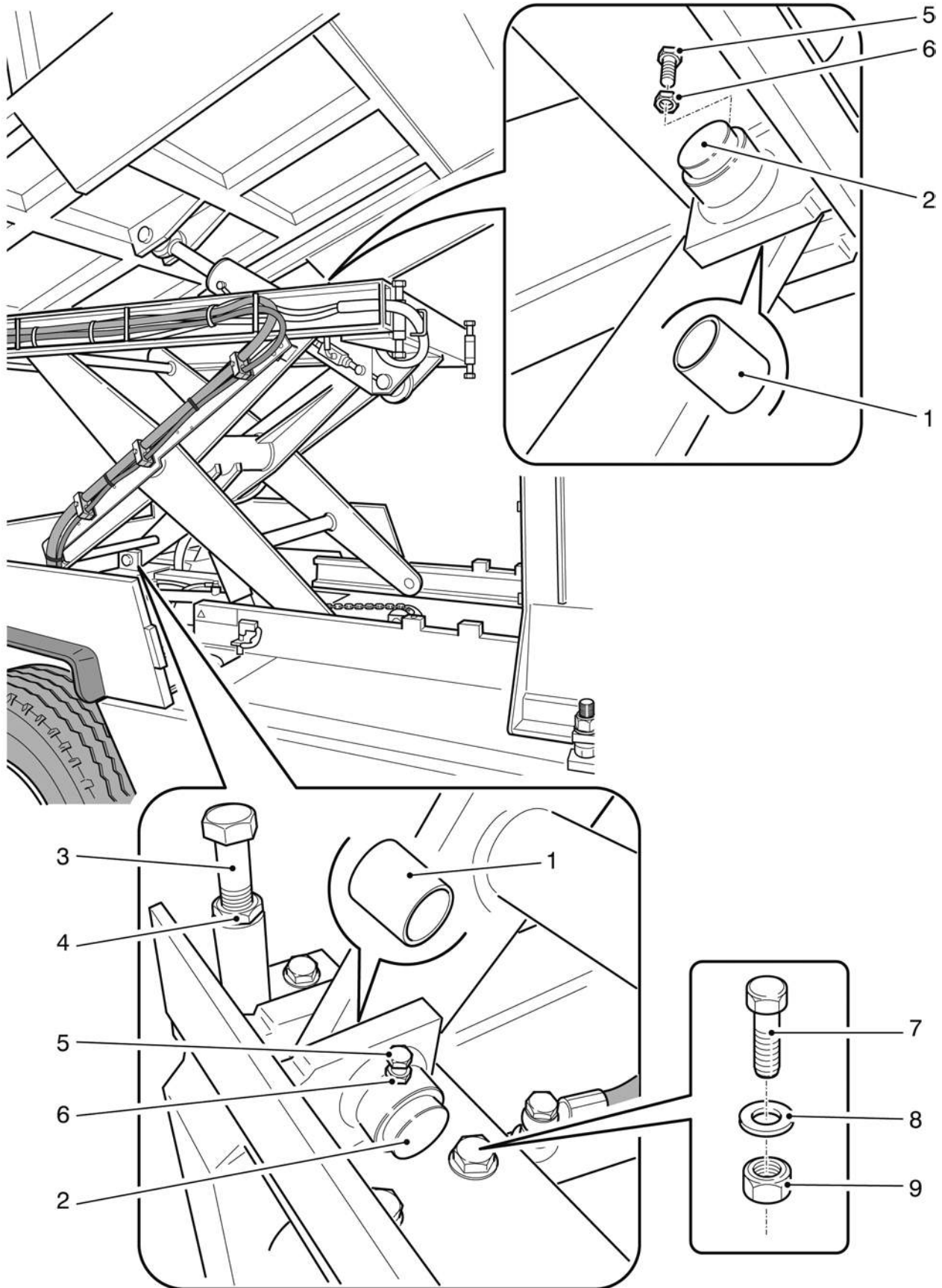



<i>N. Pos.</i>	<i>Cod.</i>	<i>Denominazione</i>	<i>Description</i>	<i>Q.ty</i>
1	A210520050	Vite M20x50	M20x50 Screw	2
2	AA31020000	Dado M20	M20 Nut	2
3	A190316030	Vite M16x30	M16x30 Screw	4
4	A992016000	Rondella D.16	D.16 Washer	4
5	6020042536	Sicurezza cilindro ribaltamento contenitore	Container tilting cylinder security	1
6	AC20900000	Spilla di fermo	Spring clip	1
7	C043300000	Pomolo	Knob	1

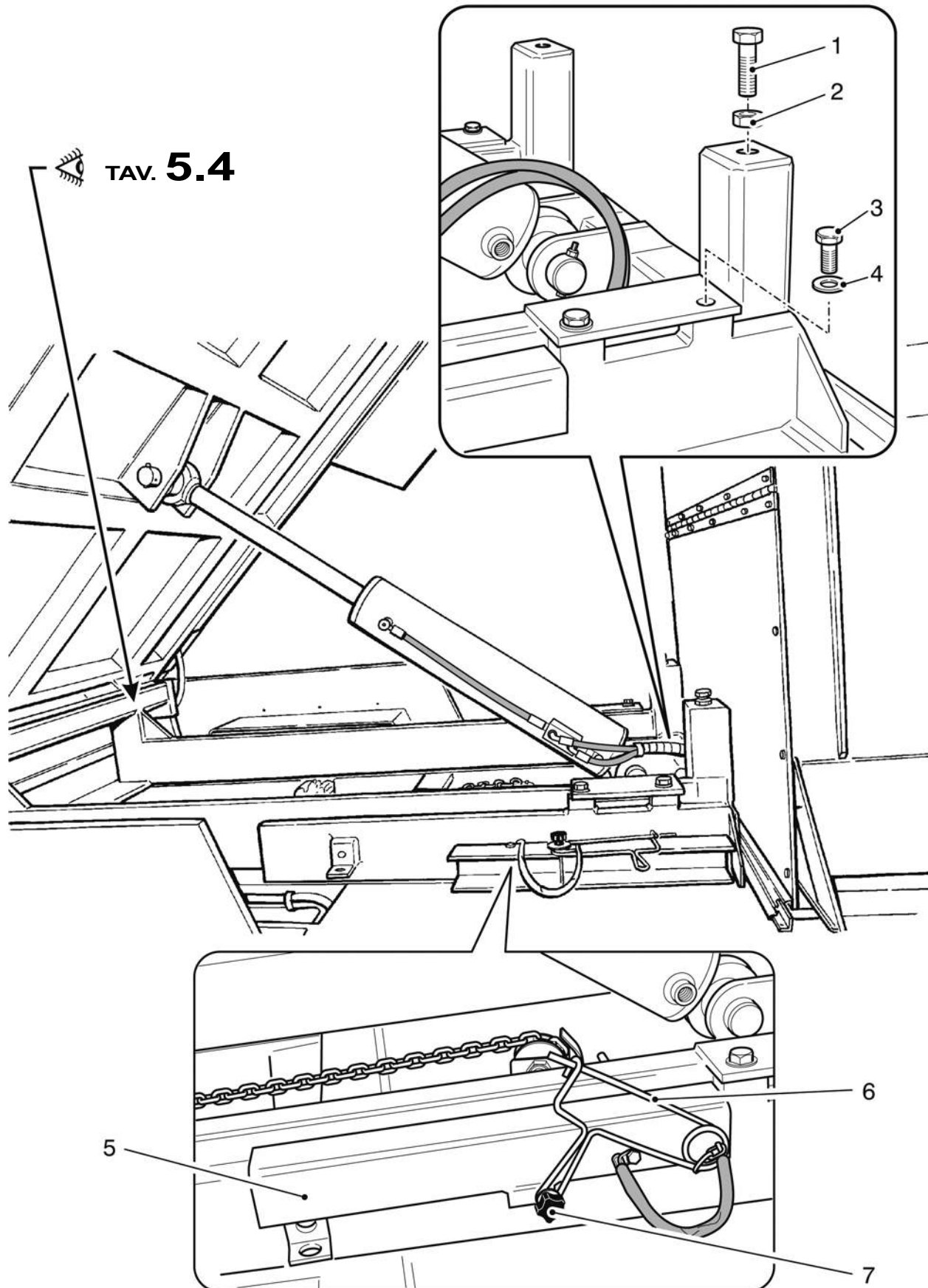



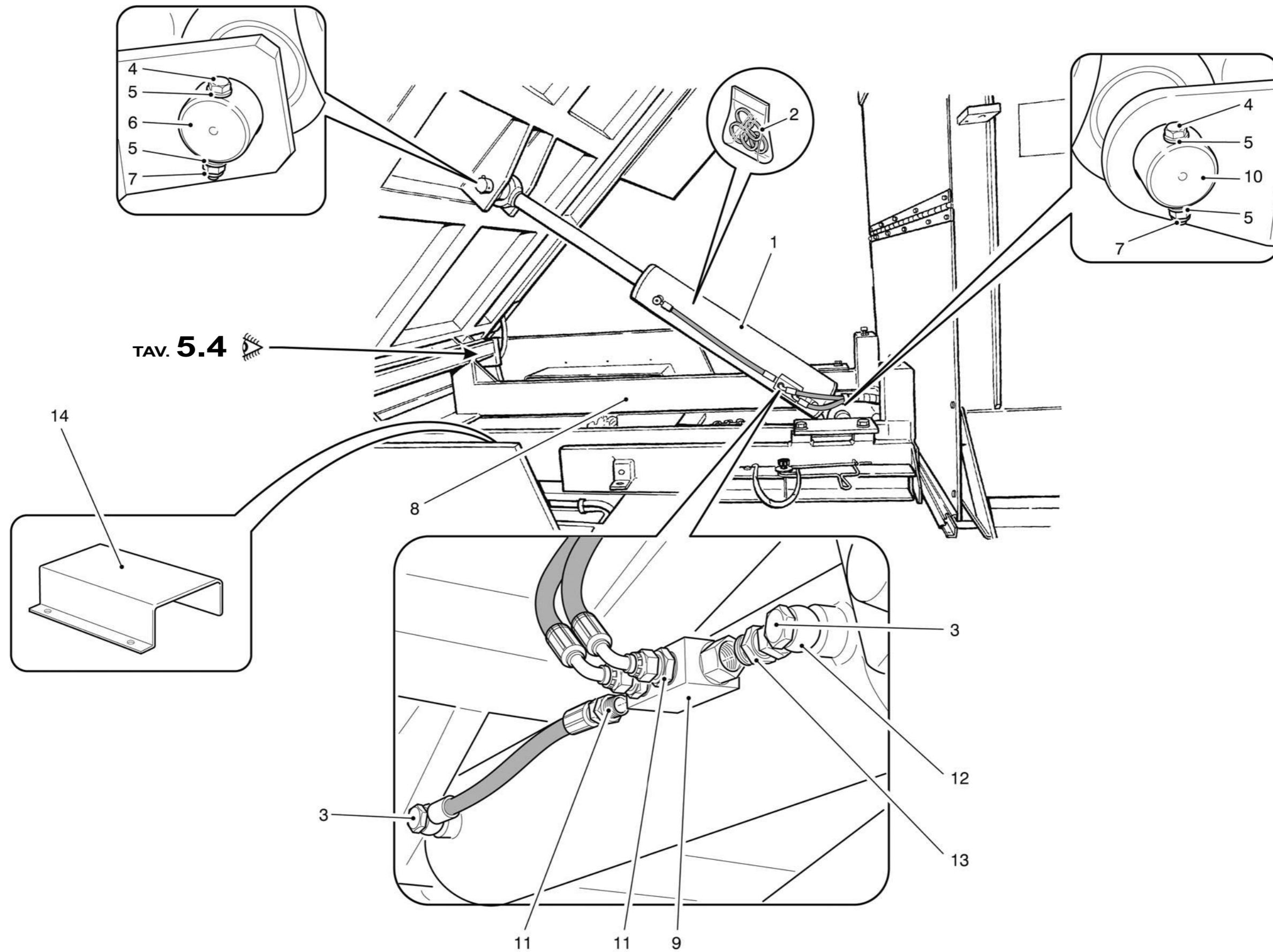





# Gruppo - *Group* **5**

<i>N. Pos.</i>	<i>Cod.</i>	<i>Denominazione</i>	<i>Description</i>	<i>Q.ty</i>
1	6020042181	Contentore	Waste container	1
2	C396300000	Guarnizione a soffietto	Gasket	m 5,6
3	6020042460	Coperchio filtro	Cover filter	1
4	6021040144	Fermo profilo cornice	Retainer frame	2
5	C396300000	Guarnizione a soffietto	Gasket	m 3,8
6	6160046GXX	Rondella in gomma	Rubber washer	4

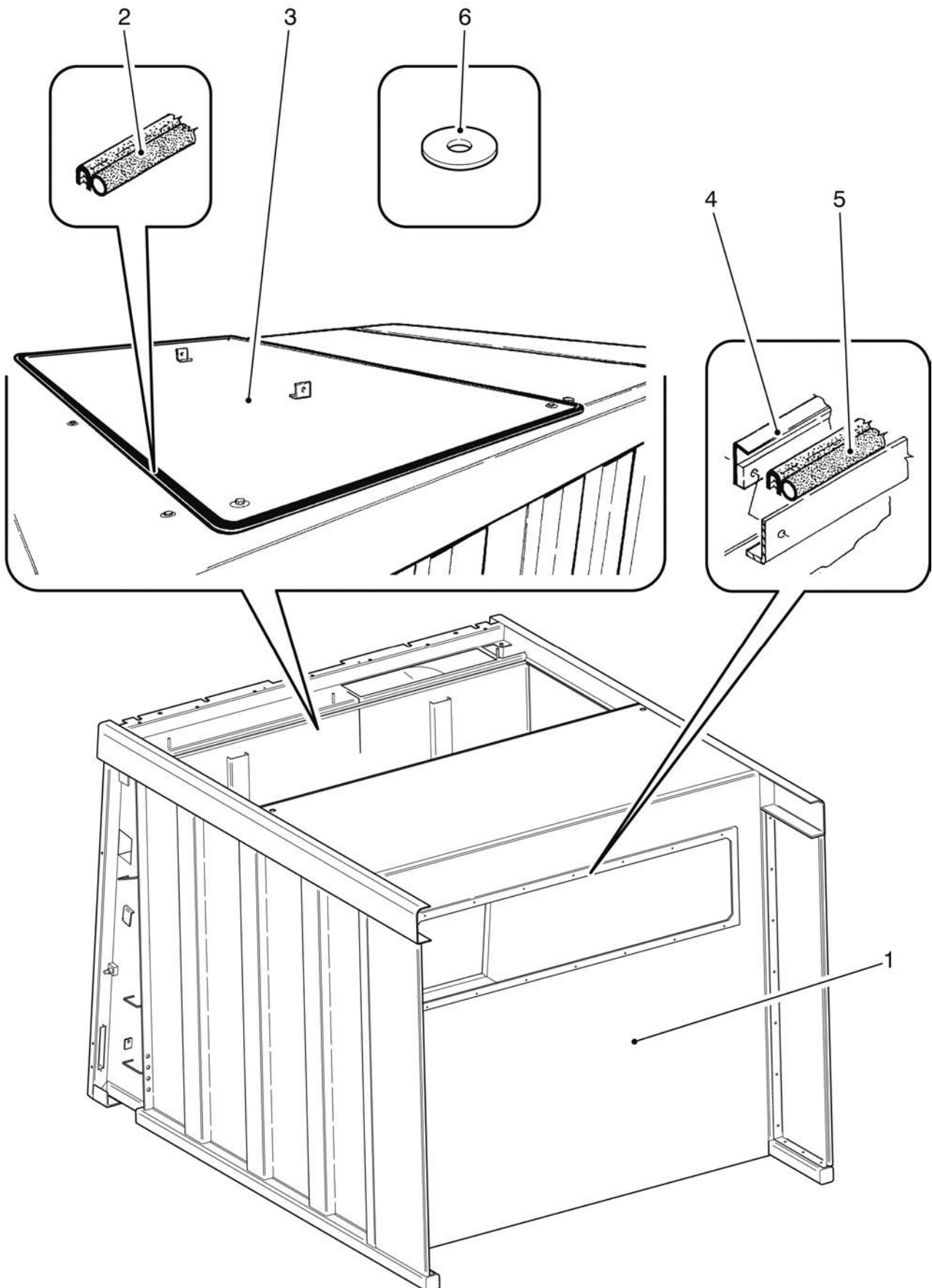

<b>N. Pos.</b>	<b>Cod.</b>	<b>Denominazione</b>	<b>Description</b>	<b>Q.ty</b>
1	4300042484	Portello posteriore	Rear door	1
2	6110046HUD	Scivolo contenitore in gomma	Rubber container shoot	1
	6020042852	Scivolo contenitore (Opt)	Container shoot (Opt)	1
3	6100046872	Cofano ventole contenitore	Fan hood	1
4	6020042516	Fermo pannello cofano posteriore	Rear hood panel stop	3
5	6170042427	Antirombo ventole	Soundproof panel	1
6	E063200000	Faro rotante	Rotating beacon	1
7	E242300000	Lampada per faro rot. 24V-70W-H1	24V-70W-H1 Lamp for rotating beacon	1
8	6021041231	Coperchio tubo aspirazione	Suction hose cover	1
9	6020046542	Asta ferma carter	Carter stop rod	2
10	AAB0610000	Dado autobloccante	Lock nut	2
11	A860610000	Rondella	Washer	4
12	A051110080	Vite M10x80	M10x80 Screw	2
13	AAH0606030	Vite ad aletta M6x30	M6x30 Winged screw	2
14	A391006010	Rondella D.6	D.6 Washer	2
15	A390400622	Rondella D.6	D.6 Washer	2
16	6020413464	Supporto faro rotante	Rotating light support	1
17	6000046544	Cerniera	Hinge	1
18	6211630565	Molla piatta	Spring	2
19	6020046782	Angolare molla	Spring angular piece	2
20	6170046936	Guarnizione	Gasket	1
21	6020046HVY	Piatto	Plate	2
22	6020046GMR	Piatto	Plate	1
23	E062500000	Faro rotante flash (Opt)	Flash rotating beacon (Opt)	1
		Formato da:	Comprised of:	
24	E0625A0000	Calotta superiore (Opt)	Upper cover (Opt)	1

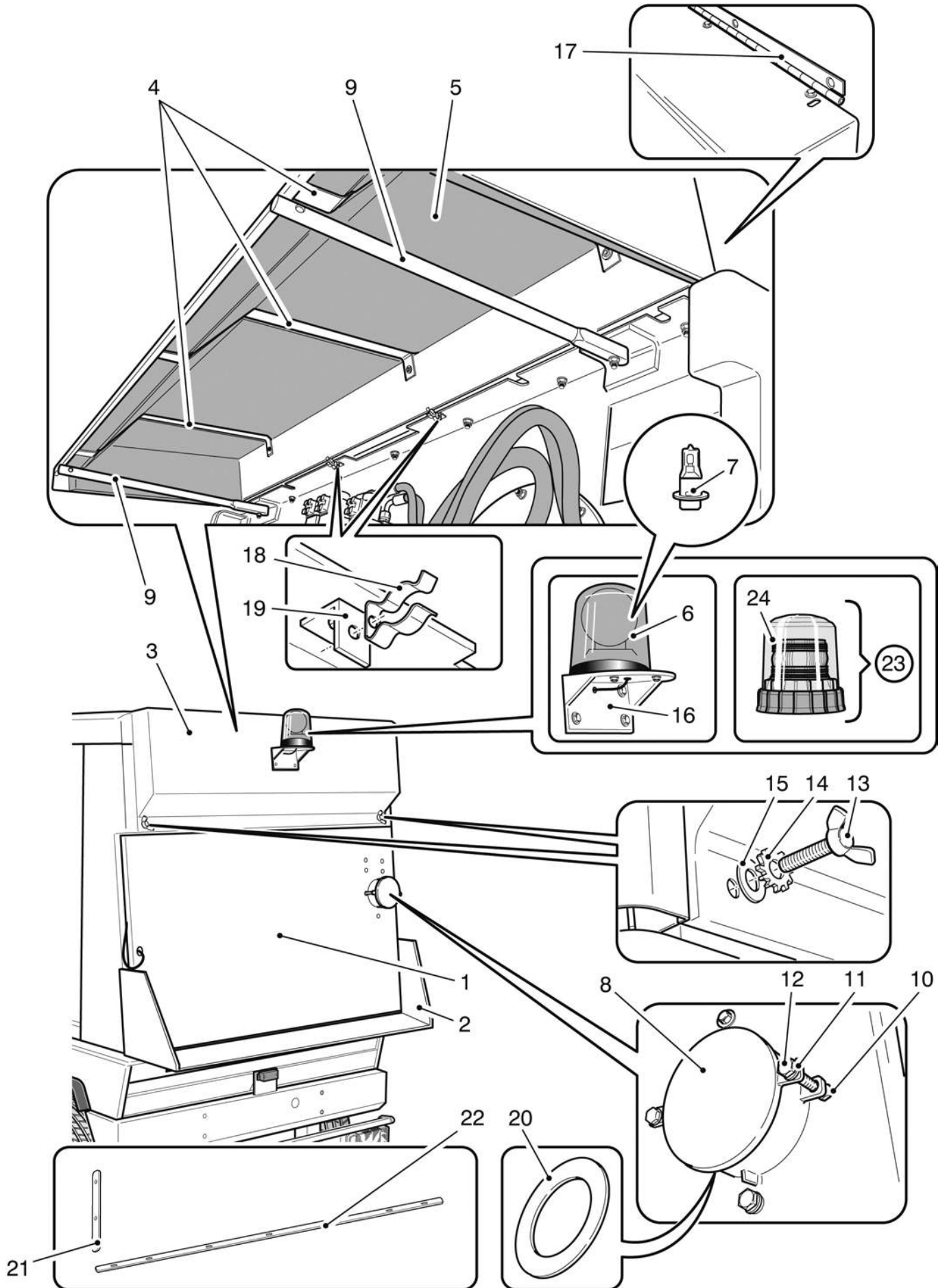



<i>N. Pos.</i>	<i>Cod.</i>	<i>Denominazione</i>	<i>Description</i>	<i>Q.ty</i>
1	6020042277	Lamiera contenitore Dx	R.H. Container plate	1
	6020042278	Lamiera contenitore Sx	L.H. Container plate	1
2	6020042430	Lamiera protezione tubi Dx	R.H. Hose protection plate	1
	6020042431	Lamiera protezione tubi Sx	L.H. Hose protection plate	1

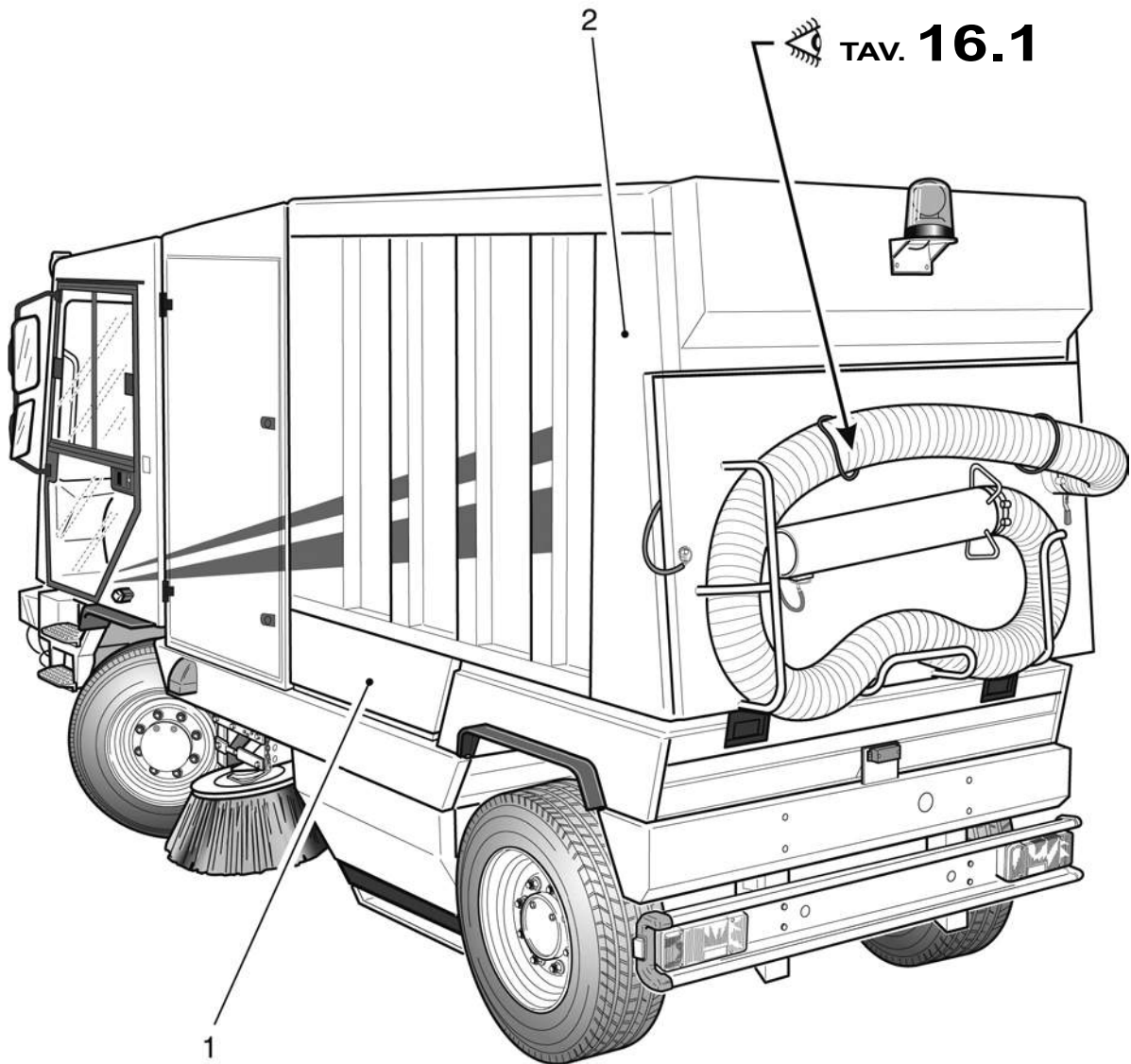

<i><b>N. Pos.</b></i>	<i><b>Cod.</b></i>	<i><b>Denominazione</b></i>	<i><b>Description</b></i>	<i><b>Q.ty</b></i>
1	AAA1930000	Dado autobloccante M30	M30 Self locking nut	2
2	6020042461	Asta di fermo	Stop rod	1
3	A103030180	Vite M30x180	M30x180 Screw	2
4	B012930030	Boccola	Bushing	4
5	E261100000	Passacavo	Fair lead	1
6	AC60405046	Spina a molla	Spring pin	1
7	DAV1100000	Catena	Chain	m 0,5
8	E560808000	Guaina	Sheath	m 0,5

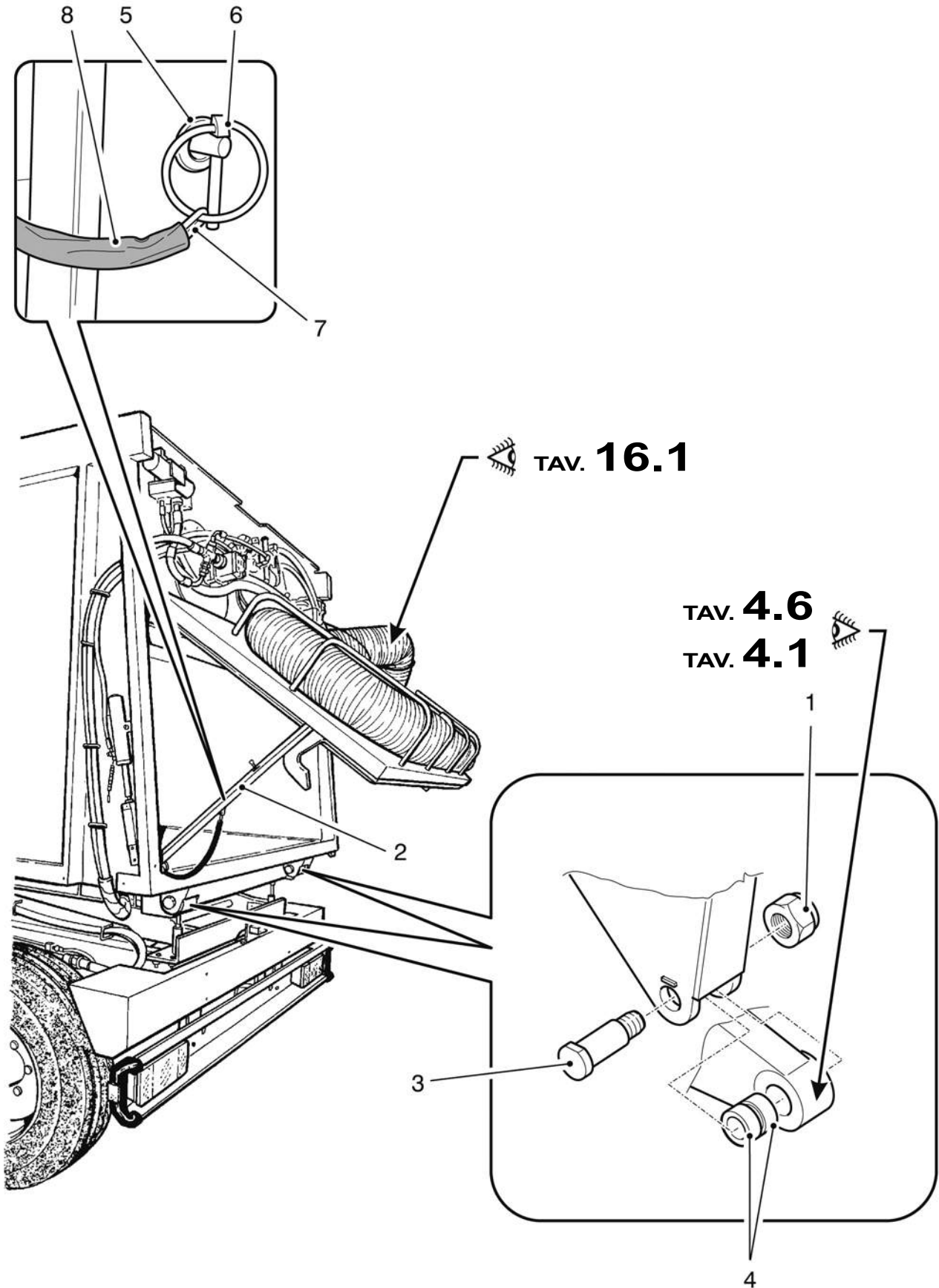

<b>N. Pos.</b>	<b>Cod.</b>	<b>Denominazione</b>	<b>Description</b>	<b>Q.ty</b>
1	6020440067	Supporto rulli	Rollers support	2
2	5260040069	Cilindro chiusura	Hydraulic cylinder	2
3	6030440068	Perno porta rulli	Rollers support	2
4	6030940070	Rullo	Roller	4
5	6030440071	Piatto fissaggio rullo	Roller plate	2
6	B111202203	Cuscinetto	Bearing	2
7	A440406016	Vite	Screw	Cr
8	AA31818000	Dado	Nut	2
9	AAA1012000	Dado autobloccante M12	M12 Lock nut	Cr
10	A991812000	Rondella	Washer	Cr
11	6211610477	Molla	Spring	2
12	6021040147	Guida rulli	Roller guide	2
13	E151800000	Micro	Microswitch	1
14	A440706025	Vite	Screw	Cr
15	C38L500000	Kit guarnizioni cilindro 40069	40069 Cylinder gasket kit	2
16	6117340192	Guarnizione sportello	Door gasket	1
17	D501400000	Bullone forato 1/4"	1/4" Banjo bolt	4
18	A933000000	Rondella rame 1/4"	1/4" Copper washer	8
19	E252400000	Cuffia di protezione	Protection cover	1



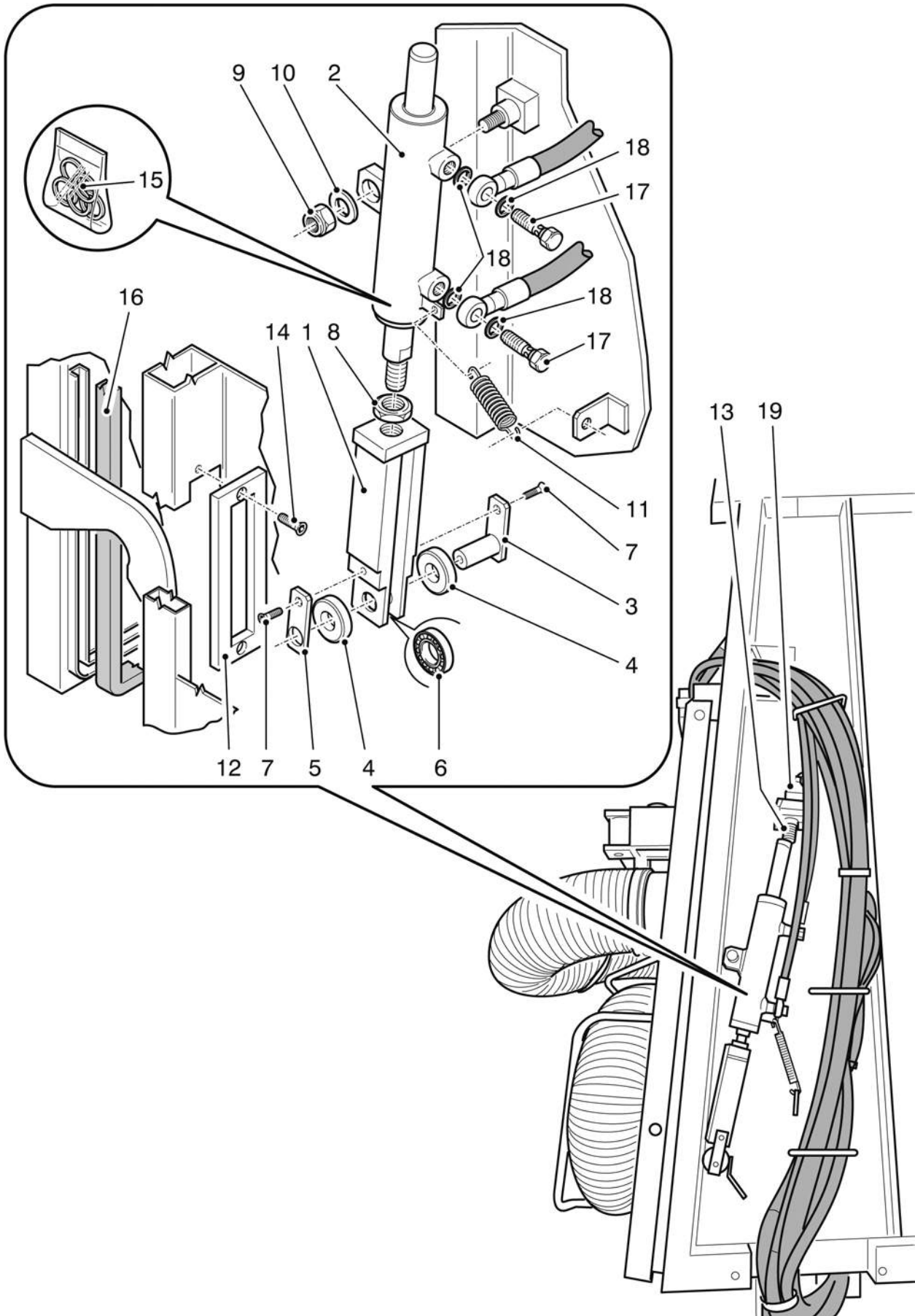

N. Pos.	Cod.	Denominazione	Description	Q.ty
1	6010040901	Elettrovalvola ventole	Fans electrovalve	1
		Formato da:	Comprised of:	
2	D699400000	Bobina 24V	24V Coil	2
3	6010042409	Elettrovalvola contenitore tre elementi	Waste container electrovalve	1
		Formato da:	Comprised of:	
4	D717300000	Bobina 24V	24V Coil	6
		Formato da:	Comprised of:	
5	D7173A0000	Solenoide	Coil	6
6	D7173B0000	Kit cursore	Cursor kit	6
7	6350040081	Ventola	Fan	2
8	D66B900000	Mozzo tra supporto e motore	Support hub	2
9	D441000000	Raccordo 4 vie	4 Ways fitting	1
10	D814600000	Raccordo a flangia	Flange fitting	2
11	D816700000	Raccordo a flangia	Flange fitting	2
12	C38N800000	Kit guarnizioni motore, D66D5	D66D5 Motor gasket kit	2
13	D66D500000	Motore idraulico ventole	Fans hydraulic motor	2
14	6291040073	Flangia supporto motore	Motor support flange	2
15	E320400000	Connettore per bobina	Connector for coil	8
16	D66B800000	Supporto	Support	2
17	AB70900040	Chiavetta 6x6x40	6x6x40 Key	2
18	ABU0600000	Chiavetta	Key	2
19	A870912000	Rondella D.12	D.12 Washer	2
20	AA32612000	Dado M12	M12 Nut	2
21	A933100000	Rondella rame 3/8"	3/8" Copper washer	4
22	D501500000	Bullone forato 3/8"	3/8" Banjo bolt	2
23	6020440190	Coperchio flangia	Flange cover	2
24	6160040895	Niples 1/4" D.2	1/4" D.2 Nipple	1
25	DAT2900000	Presa pressione 1/4"	1/4" Attachment	1
26	6070410598	Rondella	Washer	2
27	6117340189	Guarnizione flangia	Flange gasket	2

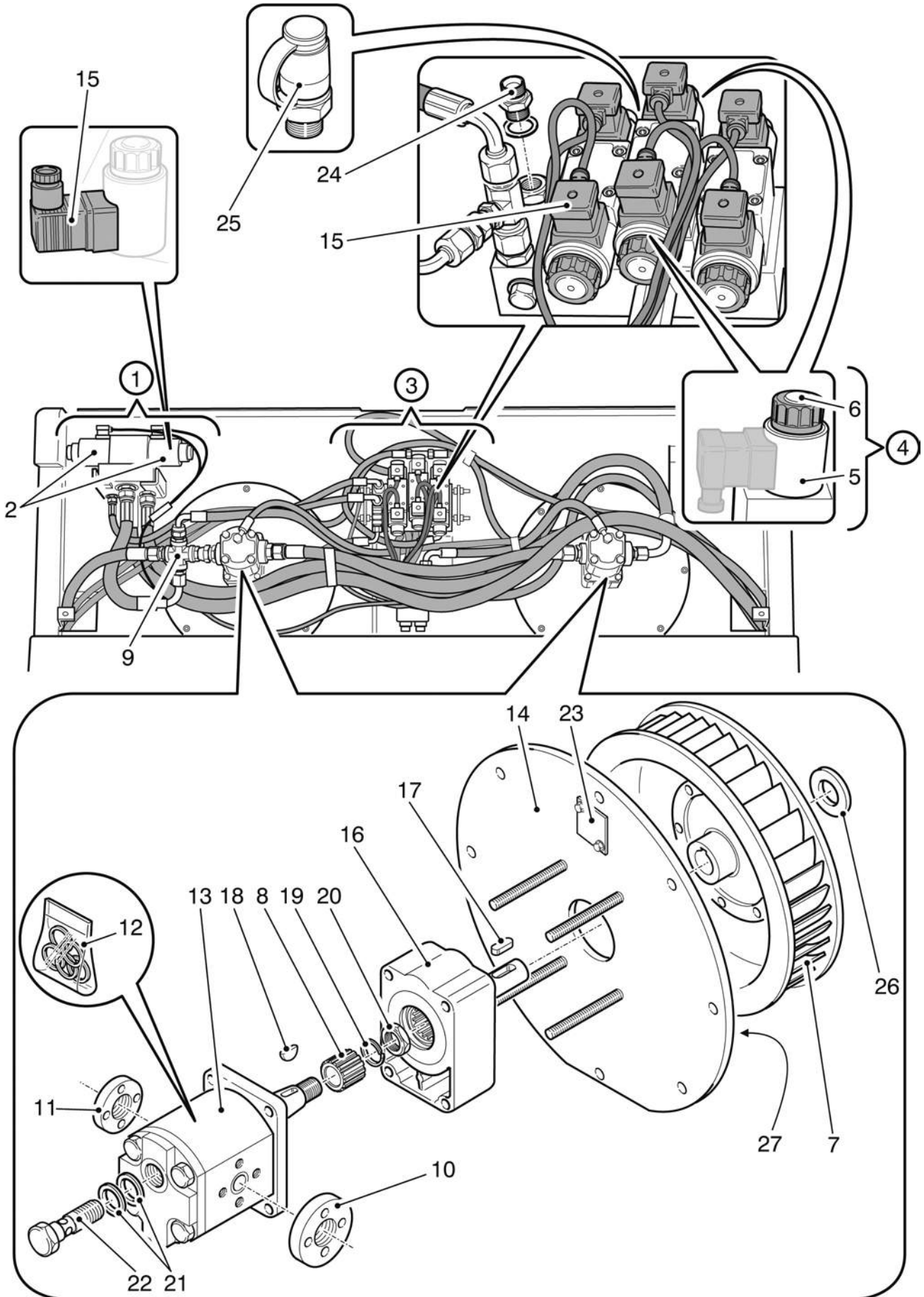

<b>N. Pos.</b>	<b>Cod.</b>	<b>Denominazione</b>	<b>Description</b>	<b>Q.ty</b>
1	4000095813	Assieme filtro a sacche	Sack filter assy	1
		Formato da:	Comprised of:	
2	6020140085	Rastrelliera filtro	Filter rack	1
3	6118240087	Separatore filtro	Filter spacer	10
4	6020440090	Tondino filtro	Rod filter	19
5	6208140086	Filtro a sacche	Sack filter	1
	6200046GBA	Filtro a sacche GORE (Opt)	GORE Sack filter (Opt)	1
6	C100400000	Guarnizione	Gasket	m 6
7	A151108030	Vite	Screw	Cr
8	A900708000	Rondella	Washer	Cr
9	6070042420	Supporto posteriore	Rear support	1
10	B512302030	Anello di tenuta	Oil seal	2
11	6020440216	Perno paletta scuotifiltro	Filter shaker blade pivot	1
12	D66A500000	Chiavetta	Key	1
13	D665700000	Motore idraulico	Hydraulic motor	1
14	C38B600000	Kit guarnizioni motore	Motor gasket kit	1
15	B040720020	Boccola	Bushing	1
16	C396300000	Guarnizione	Gasket	m 5,6
17	6020441031	Fermafiltro	Stop filter	1
18	A933200000	Rondella 1/2"	1/2" Copper washer	2
19	D451000000	Nipples 1/2" - 1/4"	1/2" - 1/4" Nipple	2
20	A991608000	Rondella	Washer	Cr



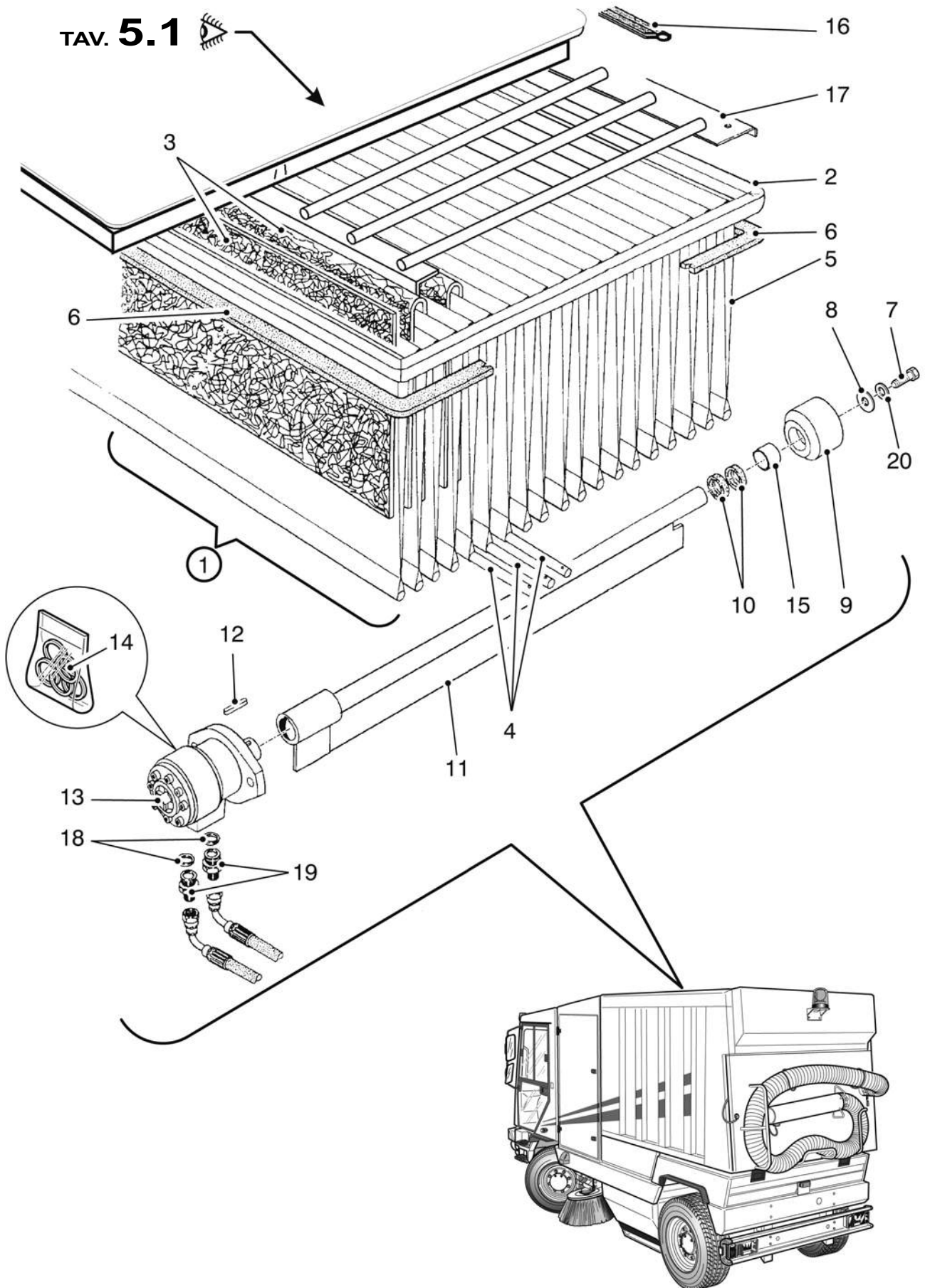



<b>N. Pos.</b>	<b>Cod.</b>	<b>Denominazione</b>	<b>Description</b>	<b>Q.ty</b>
1	C702200000	Kit telecamera + monitor (colori)	Kit cam + monitor (colour)	1
		Formato da:	● Comprised of: ●	
2	C7022A0000	Monitor	● Monitor ●	1
3	C701900000	Cavo schermato	● Shielded cable ●	1
4	C701800000	Telecamera	● Cam ●	1
5	6020046EWP	Supporto monitor	Monitor support	1
6	E261100000	Passacavo D.13	D.13 Fair lead	1
7	C041800000	Vite M6x20	M6x20 Screw	1

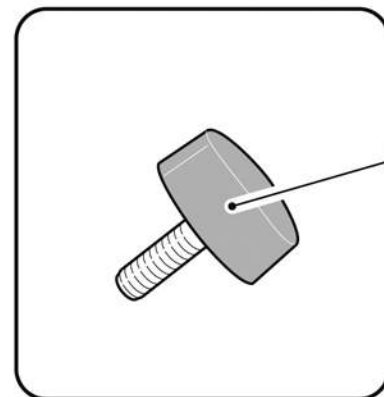
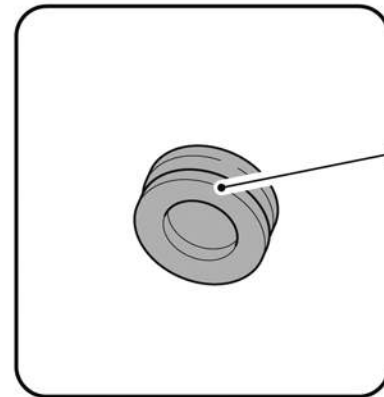
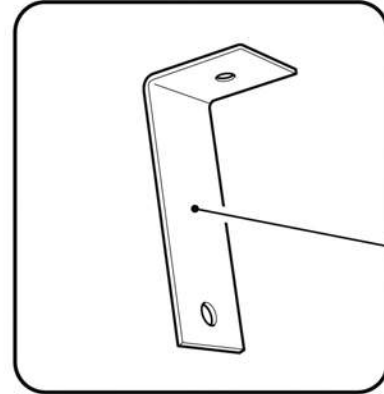
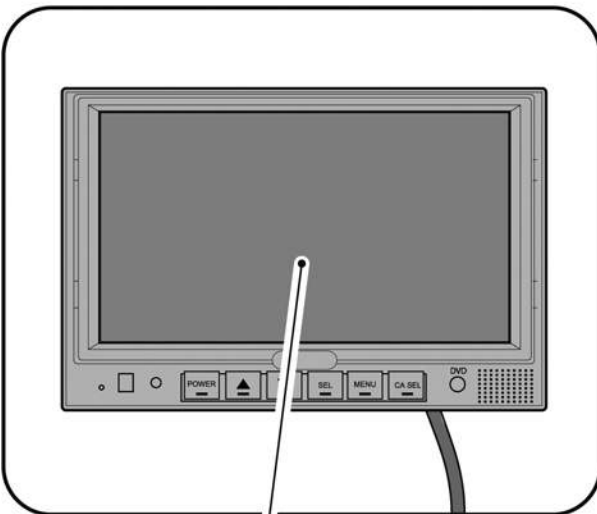
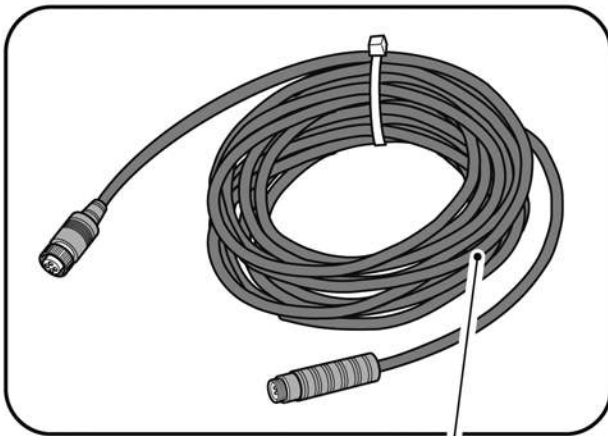
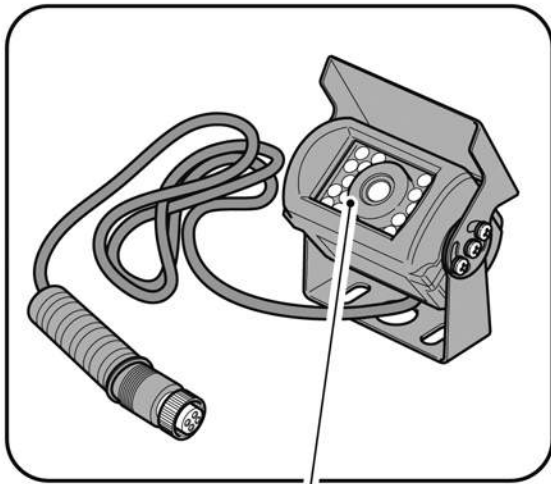

①



# Gruppo - *Group* **6**

<b>N. Pos.</b>	<b>Cod.</b>	<b>Denominazione</b>	<b>Description</b>	<b>Q.ty</b>
1	5150043795	Serbatoio olio idraulico	Hydraulic oil tank	1
2	E174400000	Indicatore livello	Oil level indicator	1
3	D611100000	Rubinetto 1 1/2"	1 1/2" Cock	1
4	D68A100000	Valvola unidirezionale	Valve	1
5	D45B300000	Nipples 1 1/2"	1 1/2" Nipple	1
	D455600000	Nipples 1 1/2" - 1 1/4"	1 1/2" - 1 1/4" Nipple	3
	D452600000	Nipples 1"	1" Nipple	1
	D450900000	Nipples 1" - 3/4"	1" - 3/4" Nipple	2
	D452200000	Nipples 3/4"	3/4" Nipple	3
	D456500000	Nipples 3/4" - 1/2"	3/4" - 1/2" Nipple	1
	D450300000	Nipples 1/2" - 3/8"	1/2" - 3/8" Nipple	3
	D452400000	Nipples 1/4"	1/4" Nipple	5
6	A933600000	Rondella rame 1 1/2"	1 1/2" Copper washer	4
	A933500000	Rondella rame 1"	1" Copper washer	2
	A933400000	Rondella rame 3/4"	3/4" Copper washer	6
	A933200000	Rondella rame 1/2"	1/2" Copper washer	6
	A933000000	Rondella rame 1/4"	1/4" Copper washer	9
7	D483800000	Tappo M.1 1/2"	M.1 1/2" Cap	1
	D480400000	Tappo M.1/2"	M.1/2" Cap	3
8	D470800000	Colonna M./F. 1/4" L.20	M./F. 1/4" L.20 Stud bolt	4



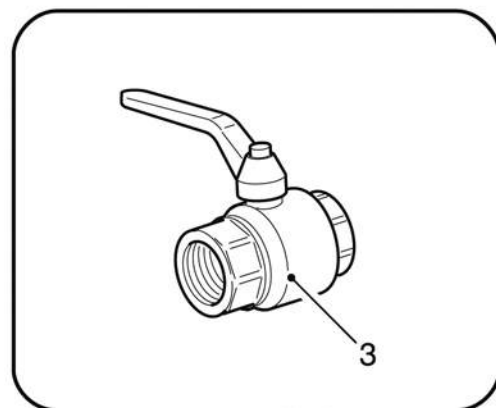
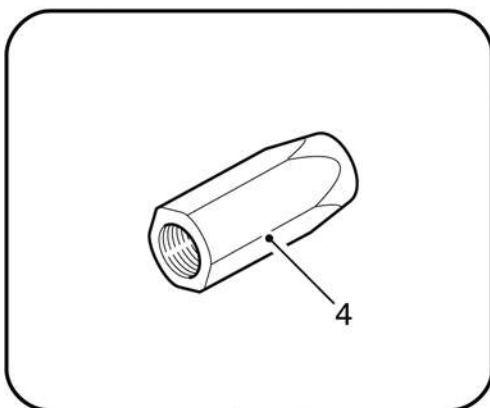
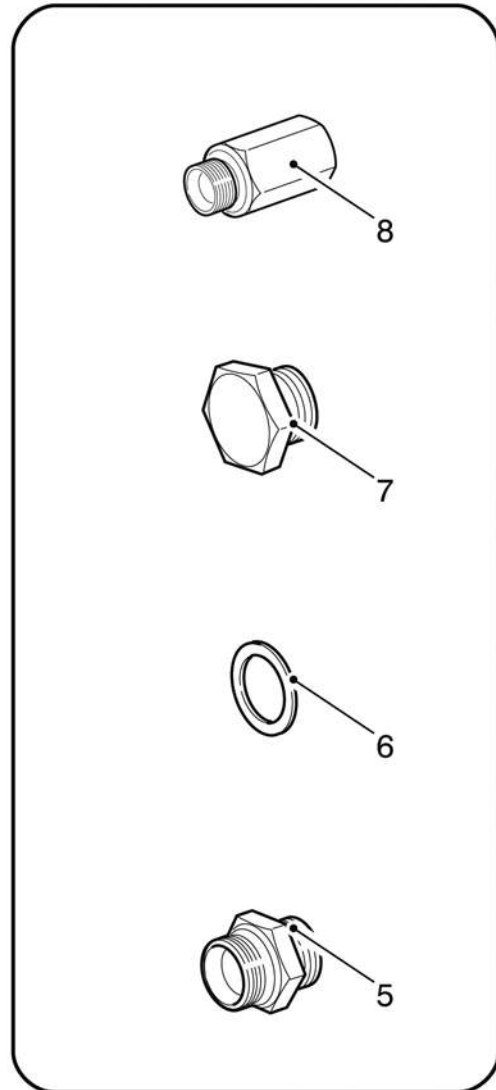
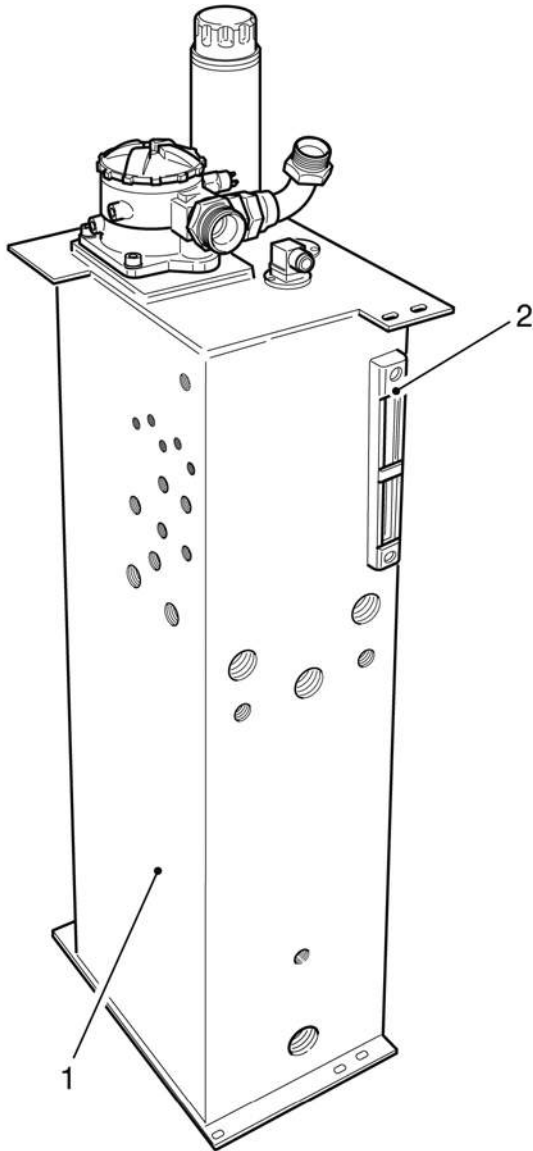

<b>N. Pos.</b>	<b>Cod.</b>	<b>Denominazione</b>	<b>Description</b>	<b>Q.ty</b>
1	D73P200000	Filtro completo	Oil filter assy	1
		Formato da:	Comprised of:	
2	D73P300000	Cartuccia filtro	Oil filter cartridge	1
3	D73P100000	Tappo + guarnizione	Cap + gasket	1
4	C012900000	Tappo serbatoio	Tank cap	1
5	E391400000	Livello stato	Level switch	1
6	D455600000	Nipples 1 1/2" - 1 1/4"	1 1/2" - 1 1/4" Nipple	1
	D451100000	Nipples 1" - 1 1/4"	1" - 1 1/4" Nipple	1
7	D422000000	Curva 1 1/4"	1 1/4" Union	1
8	D480700000	Tappo M.1"	M.1" Cap	1
9	A933800000	Rondella rame 1 1/4"	1 1/4" Copper washer	1
	A933500000	Rondella rame 1"	1" Copper washer	2
10	D792200000	Indicatore intasamento	Oil-obstruction indicator	1

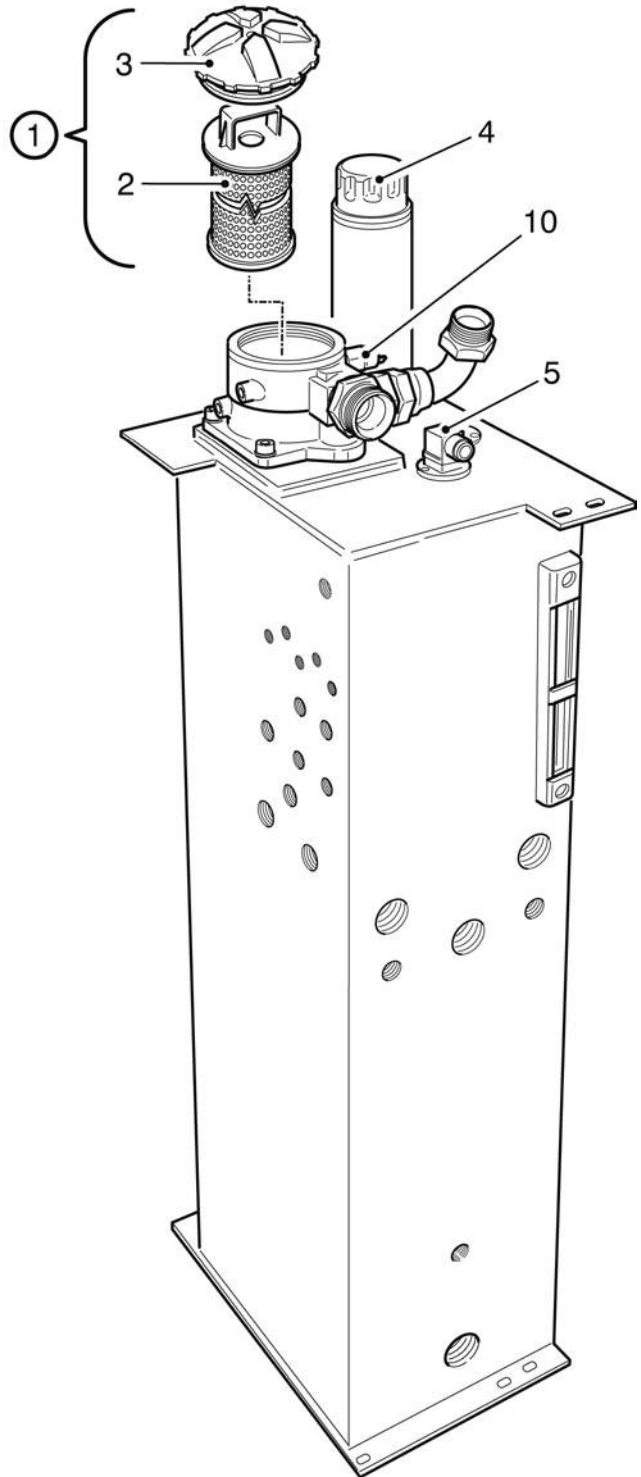
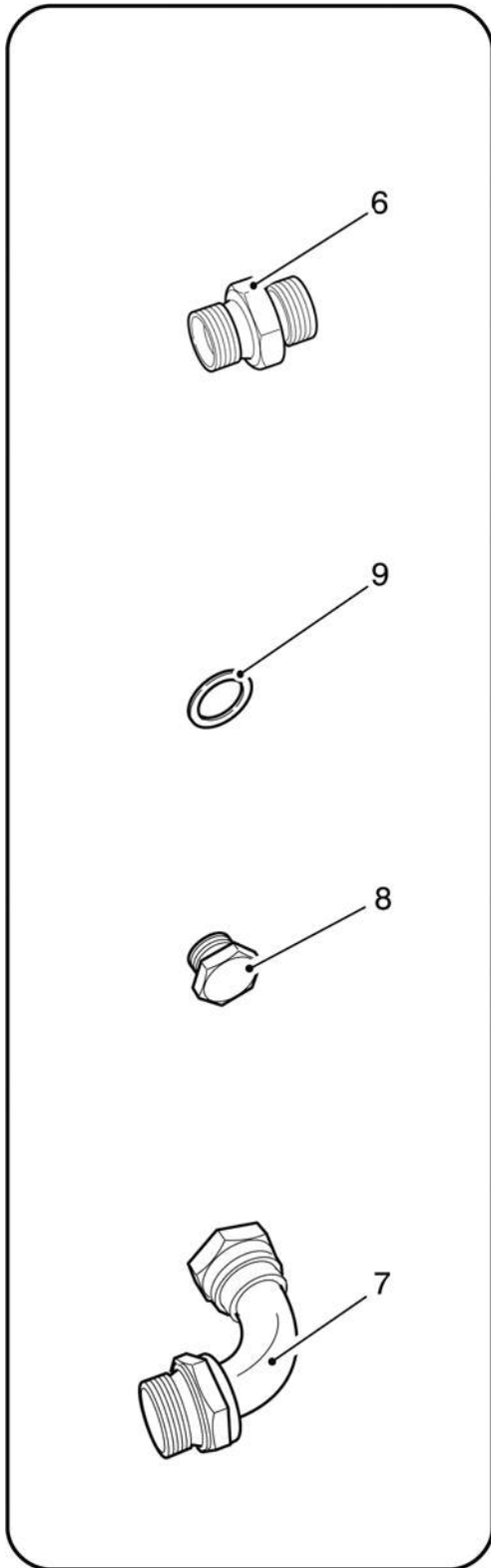



# **Gruppo - *Group* 7**



<b>N. Pos.</b>	<b>Cod.</b>	<b>Denominazione</b>	<b>Description</b>	<b>Q.ty</b>
1	6020046553	Supporto motorizzazione	Support	1
2	6020046556	Supporto motorizzazione mobile	Mobile support	1
3	D6514Z0000	Motore diesel	Diesel engine	1
4	6020043727	Piatto trasversale	Transversal plate	1
5	6110046696	Curva gomma 90°	90° Rubber curve	1
6	6020046566	Tronchetto intermedio	Middling reducer	1
7	6110046567	Curva gomma 90°	90° Rubber curve	1
8	6020046548	Tubo radiatore acqua inferiore	Lower water radiator pipe	1
9	D649900000	Motorino avviamento 24V	24V Starter	1
10	6000046588	Flangia uscita gas scarico	Flange	1
11	6260046BLI	Raccordo uscita aria	Air outlet union	1
12	D390500000	Portagomma M.1/2" cil. D.16	M.1/2" Cil. D.16 fitting	1
13	A933000000	Rondella di rame 1/4"	1/4" Copper washer	1
14	AA60510000	Dado M10	M10 Nut	1
15	6140046AEC	Tubo recupero	Hose	1
16	C074650040	Antivibrante D.50x40	D.50x40 Shock mount	1
17	6020046BFI	Dado ferma fascetta	Clamp nut	2
18	6020046BVX	Prolunga	Extension	1
19	AAX0100000	Fascetta D.59	D.59 Clamp	1
20	AAX0200000	Fascetta D.81	D.81 Clamp	1
21	B578900000	Guarnizione O-ring	O-ring gasket	1
22	D480200000	Tappo M.1/4"	M.1/4" Cap	1

**Motore - tubo radiatore acqua inferiore - raccordo uscita aria  
- motorino avviamento**

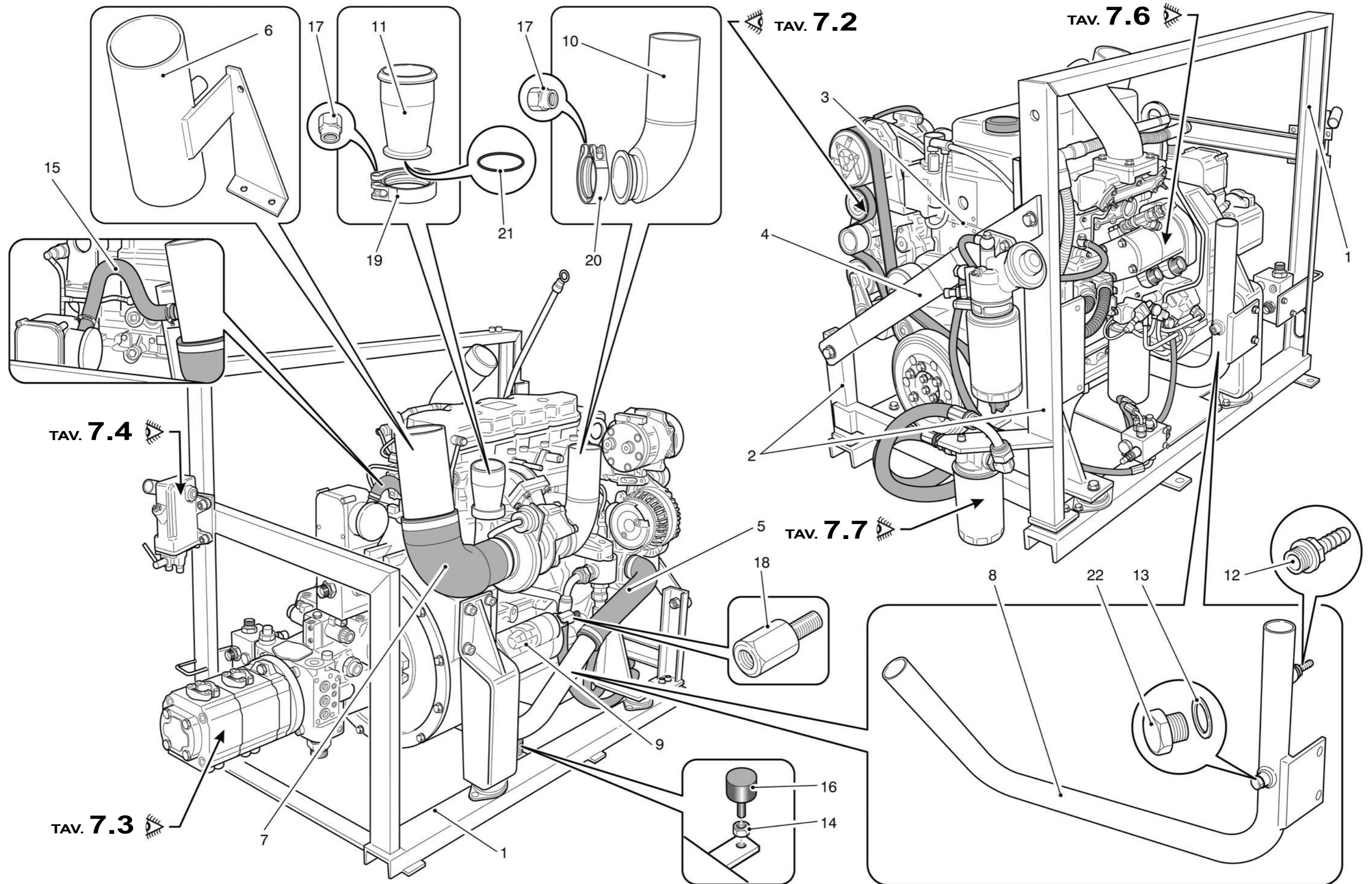

<i>N. Pos.</i>	<i>Cod.</i>	<i>Denominazione</i>	<i>Description</i>	<i>Q.ty</i>
1	F02T200000	Compressore condizionatore	Conditioner compressor	1
2	D649700000	Alternatore 24V 90A	24V 90A Alternator	1
3	DAS6800000	Raccordo diritto 1 3/16" - 1 1/16"	1 3/16" - 1 1/16" Fitting	2
4	D65QM00000	Cinghia compressore	Compressor belt	1
5	D6501G0000	Valvola termostatica	Thermostatics valve	1
6	D6501H0000	Pompa acqua completa	Water pump assy	1
7	D6502K0000	Asta olio completa	Oil stick	1
8	D6501E0000	Tendicinghia	Belt tightner	1
9	D6501F0000	Puleggia con supporto	Pulley	1
10	D6501W0000	Puleggia	Pulley	1
11	T0805	Tubo filtro olio	Oil filter hose	2
12	D6502X0000	Sensore	Sensor	1



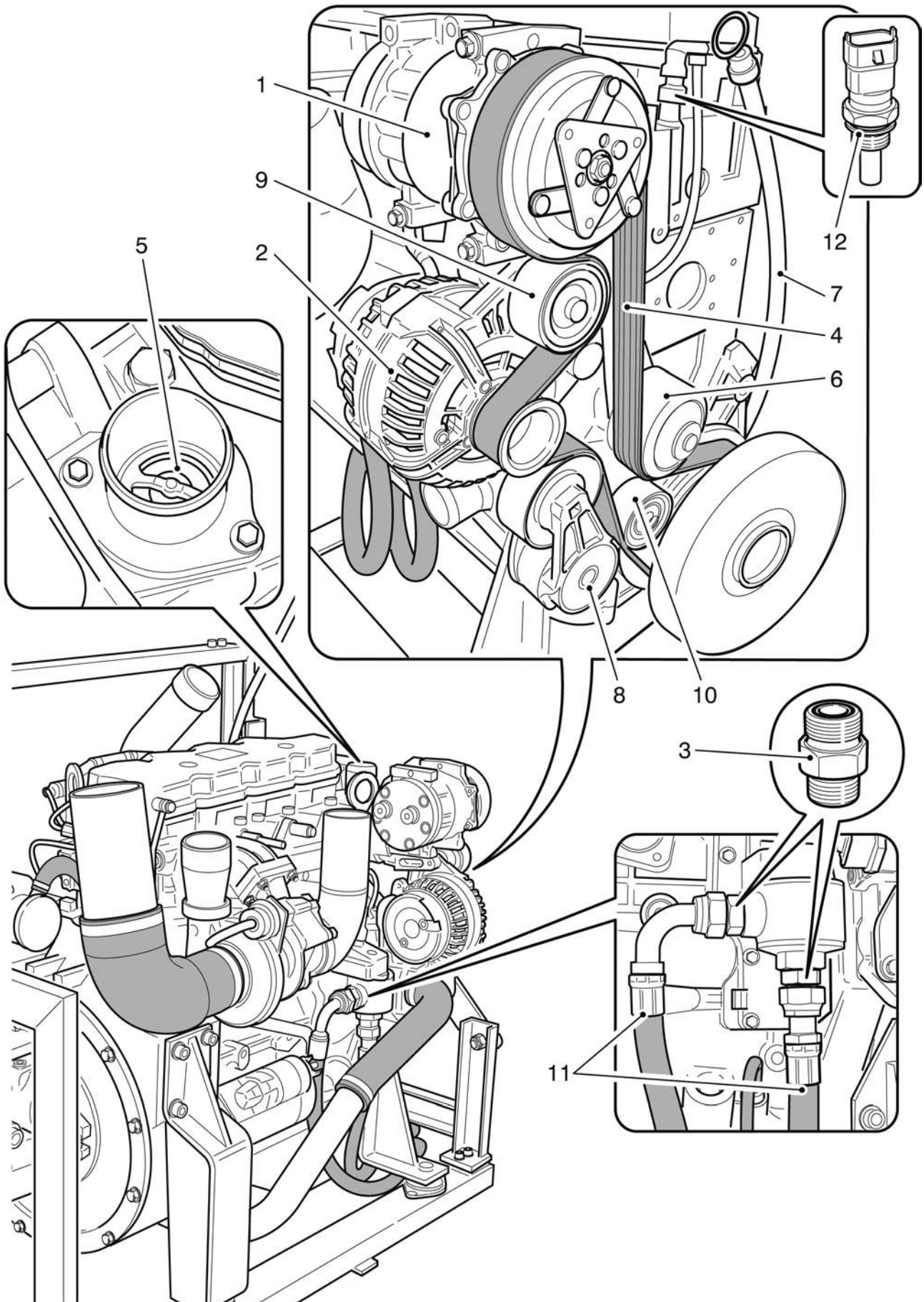

**Engine - conditioner compressor - alternator - thermostatic valve  
- water pump assy - oil stick**  
Sweeper 5010T

N. Pos.	Cod.	Denominazione	Description	Q.ty
1	D75QV00000	Pompa idraulica	Hydraulic pump	1
		Formato da:	Comprised of:	
2	D75AB00000	Coperchio chiusura	Locking cover	1
3	D814900000	Semiflangia 3/4"	3/4" Half-flange	4
4	C39L800000	Kit guarnizioni pompa idraulica	Hydraulic pump gasket kit	1
5	B573800000	Guarnizione O-ring	O-Ring gasket	4
6	B578000000	Guarnizione O-ring	O-Ring gasket	2
7	A160710030	Vite M10x30	M10x30 Screw	16
8	A992710000	Rondella D.10	D.10 Washer	16
9	A170712035	Vite M12x35	M12x35 Screw	2
10	A991812000	Rondella D.12	D.12 Washer	2
11	D454800000	Niples 1/4" - M14x1,5	1/4" - M14x1,5 Nipple	2
12	A930714000	Rondella rame	Copper washer	2
13	A347216040	Vite M16x40	M16x40 Screw	2
14	A992016000	Rondella D.16	D.16 Washer	2
15	D452100000	Niples 1" - M26x1,5	1" - M26x1,5 Nipple	2
16	A931626000	Rondella rame	Copper washer	2
17	D75Z100000	Pompa idraulica	Hydraulic pump	1
		Formato da:	Comprised of:	
18	D75X200000	Valvola per D75Z100000	Valve for D75Z100000	1
19	D69F700000	Blocco + Elettrovalvole	Block + Solenoid valves	1
		Formato da:	Comprised of:	
20	D699300000	Elettrovalvola 24V	24V Solenoid valve	2
21	A932042000	Rondella rame	Copper washer	1
22	D813500000	Semiflangia 1"	1" Half-flange	4
23	A170912045	Vite M12x45	M12x45 Screw	8
24	A992812000	Rondella D.12	D.12 Washer	8
25	D815000000	Semiflangia 1"	1" Half-flange	4
26	D455500000	Niples 1 1/4" - M42x2	1 1/4" - M42x2 Nipple	1
27	C38W100000	Kit guarnizioni per D75Z100000	Gasket kit for D75Z100000	1



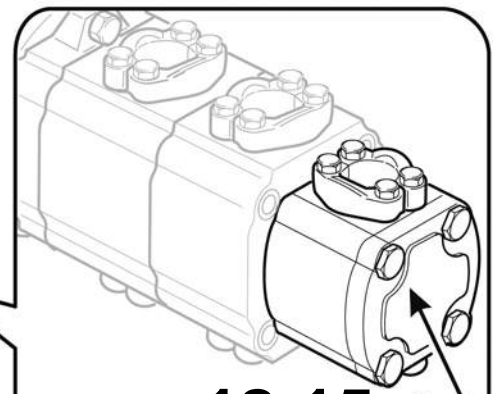
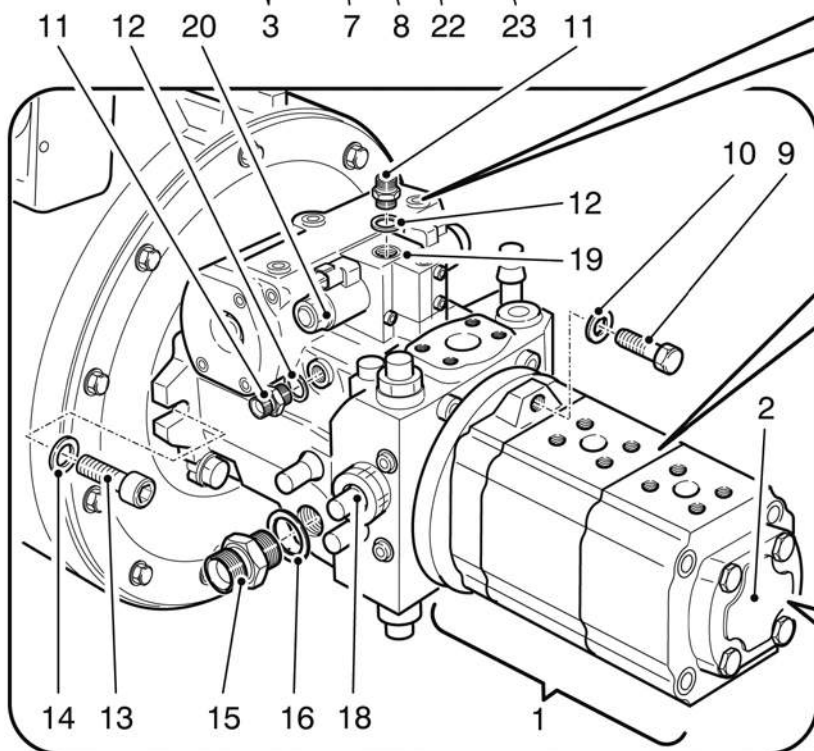
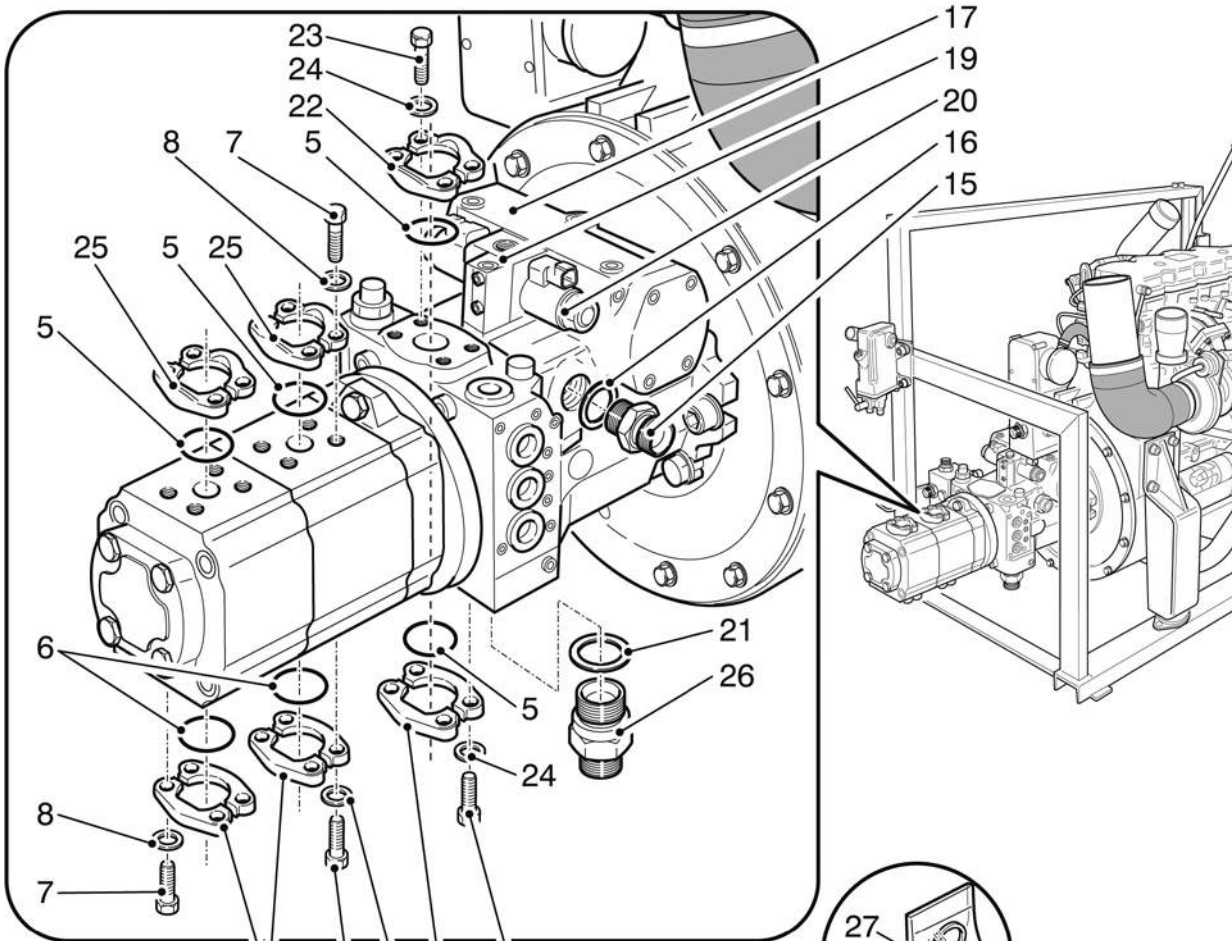

TAV. **13.15**

**Solo con Terza spazzola**  
**Third brush only**

<b>N. Pos.</b>	<b>Cod.</b>	<b>Denominazione</b>	<b>Description</b>	<b>Q.ty</b>
1	D651PM0000	Giunto accoppiamento motore/pompa	Coupling pump/engine	1
2	C118800000	Gommino giunto accoppiamento	Coupling pump rubber	16
3	D991100000	Coperchio giunto accoppiamento	Cover	1
4	D75S200000	Pompa mano	Hand pump	1
5	D371400000	Raccordo a "T"	"T" Union	1
6	D371500000	Dado + ogiva	Nut + ogive	1
7	D6501A0000	Kit filtri sfiato olio	Oil filter breather kit	1
8	D68G600000	Valvola idraulica	Hydraulic valve	1
9	D682800000	Valvola idraulica	Hydraulic valve	1
10	D68F300000	Valvola idraulica	Hydraulic valve	1

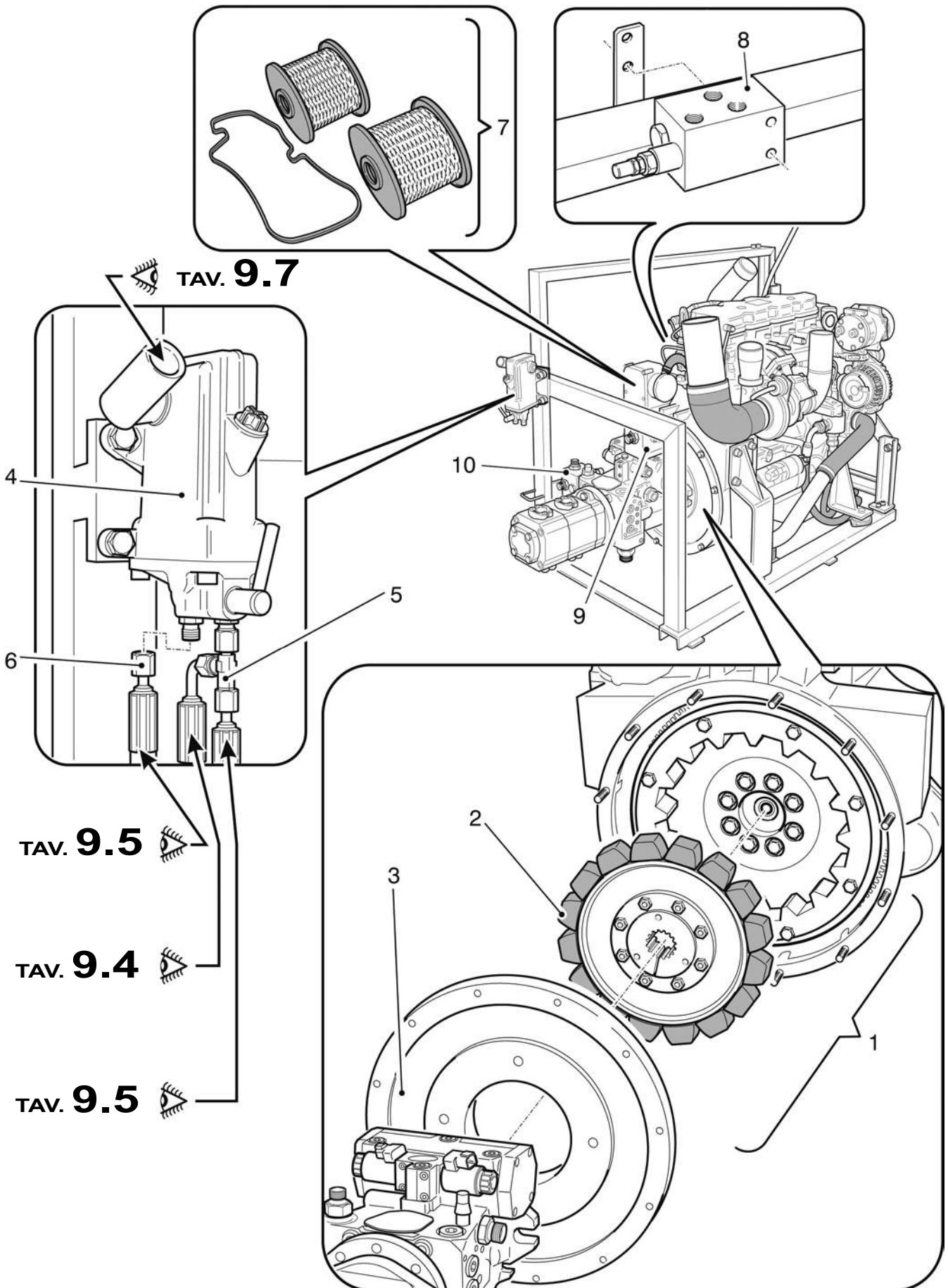

**Pump/engine coupling - hand pump - oil filter breather kit  
- hydraulic valve**  
Sweeper 5010T

<b>N. Pos.</b>	<b>Cod.</b>	<b>Denominazione</b>	<b>Description</b>	<b>Q.ty</b>
1	6020043802	Supporto motore	Engine support	2
2	6020043803	Supporto motore Sx	L.H. Engine support	1
	6020043804	Supporto motore Dx	R.H. Engine support	1
3	6020046699	Griglia protezione lato motore	Engine side protection grid	1
4	6020043742	Flangia motore (impianto raffreddamento)	Engine flange (cooling system)	1
5	6020043727	Piatto trasversale	Transversal plate	1
6	D651T00000	Smorzatore	Engine vibration damping	4
7	6110046KXP	Copertura	Rubber gasket	1
8	6020046814	Carter protezione centralina	Control unit protection casing	1
9	6020043559	Supporto tubo scarico olio motore	Engine oil discharge hose support	1
10	D482700000	Tappo F.1/2"	F.1/2" Cap	1
11	DAS1700000	Raccordo passalamiera da 1/2"	1/2" Through coupler	1
12	AAL0700000	Dado 1/2" per passalamiera	1/2" Short nut for through coupler	1
13	A140906020	Vite M6x20	M6x20 Screw	2
14	A991506000	Rondella D.6	D.6 Washer	2
15	A343812035	Vite 12,9 M.12x35	12,9 M.12x35 Screw	14
16	A991812000	Rondella D.12	D.12 Washer	14
17	E540700000	Riscaldatore	Heater	1
18	C39B900000	Guarnizione	Gasket	1
19	T0158	Tubo	Hose	1
20	E540800000	Guarnizione	Gasket	1

**Motore - supporto motore - griglia protezione lato motore  
- supporto tubo scarico olio motore - riscaldatore**



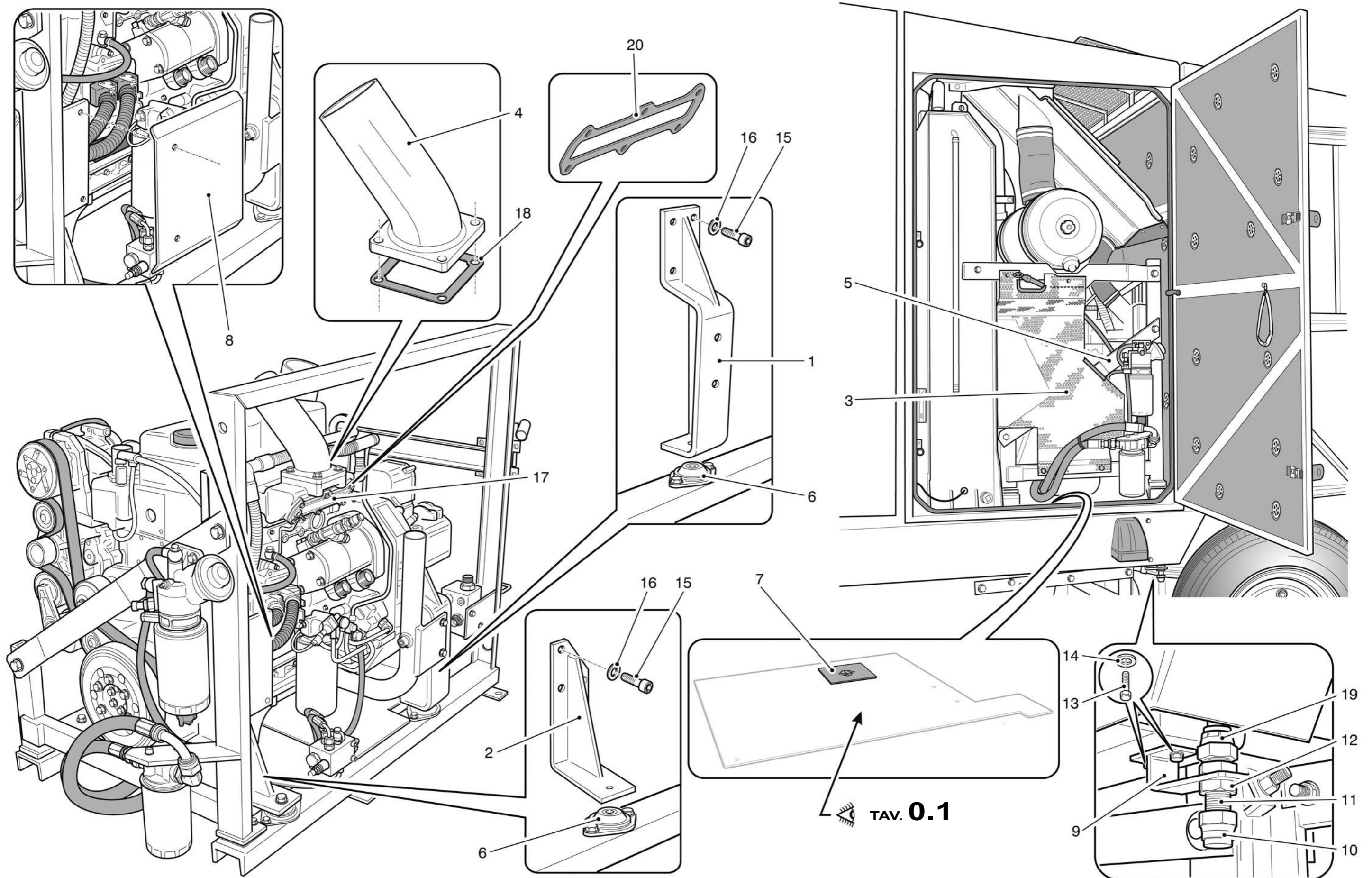



<i>N. Pos.</i>	<i>Cod.</i>	<i>Denominazione</i>	<i>Description</i>	<i>Q.ty</i>
1	D817300000	Flangia gomito 90° 3/4"	3/4" 90° Coupling flange	2
2	D817200000	Flangia gomito 90° 1/2"	1/2" 90° Coupling flange	1
3	D817400000	Flangia gomito 90° 1"	1" 90° Coupling flange	1
4	A330710030	Vite M10x30	M10x30 Screw	12
5	D452000000	Niples 1/2"	1/2" Nipple	1
6	DAT2900000	Presa pressione 1/4"	1/4" Attachment	1
7	D464400000	Riduzione M.1/2" - F.1/4"	M.1/2" - F.1/4" Reduction	1
8	D430300000	Raccordo a "T" 1/2" F./F./F.	1/2" F./F./F. "T" Union	1
9	C38M800000	Kit guarnizioni	Gasket kit	1
10	D75QA00000	Pompa idraulica	Hydraulic pump	1
11	A992608000	Rondella D.8	D.8 Washer	4
12	A992710000	Rondella D.10	D.10 Washer	12
13	A321008030	Vite M8x30	M8x30 Screw	4
14	D412200000	Girello M./F. 1/2"	M./F. 1/2" Rotating fitting	1
15	A933200000	Rondella rame D.1/2"	D.1/2" Copper washer	3
16	B578000000	Guarnizione o-ring	O-ring gasket	2
17	B575300000	Guarnizione o-ring	O-ring gasket	1
18	B573800000	Guarnizione o-ring	O-ring gasket	1

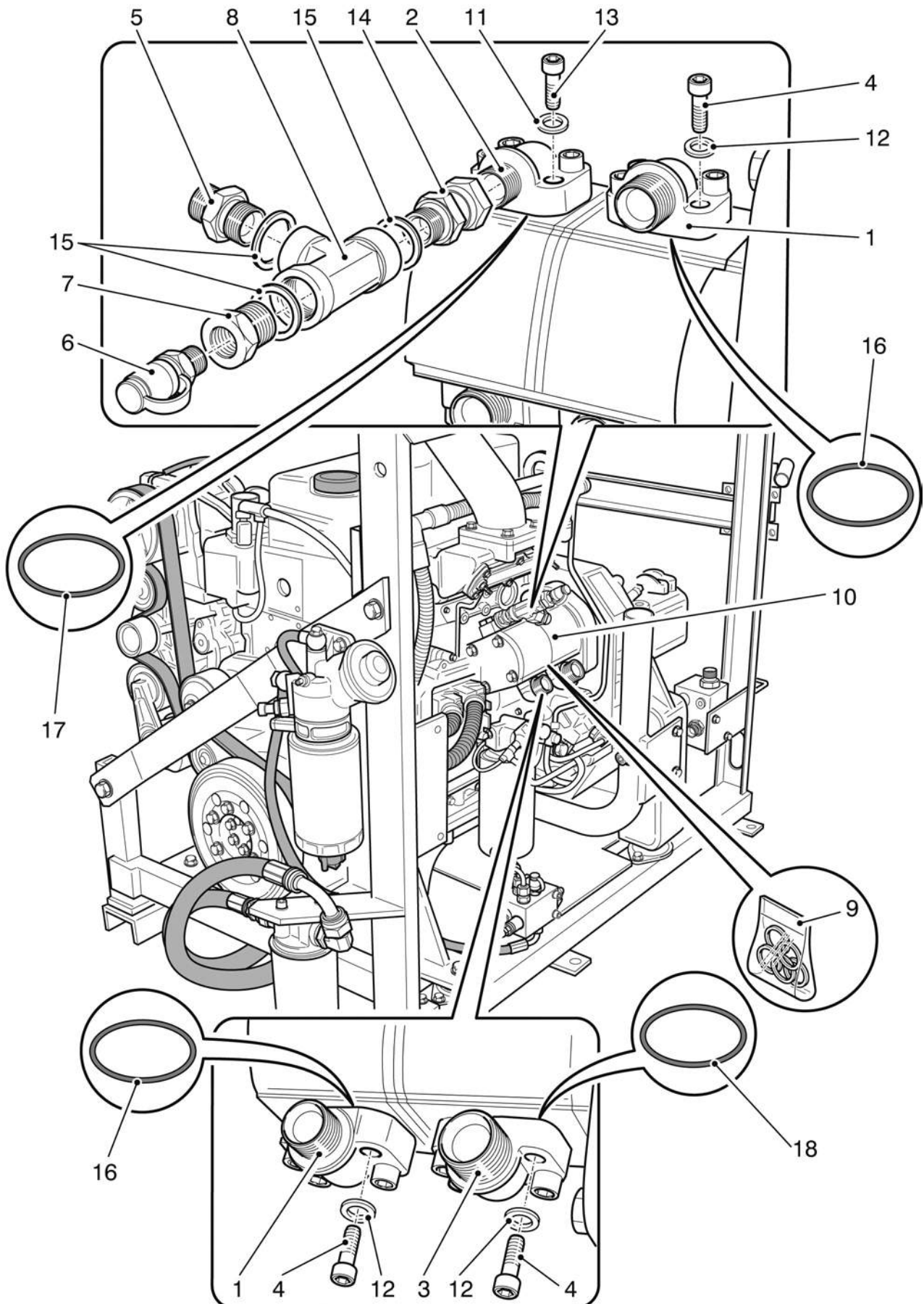

<b>N. Pos.</b>	<b>Cod.</b>	<b>Denominazione</b>	<b>Description</b>	<b>Q.ty</b>
1	D6501P0000	Filtro olio motore	Oil filter cartridge	1
2	D651U00000	Filtro gasolio motore	Fuel filter	1
3	DAS6800000	Raccordo diritto 1 3/16" - 1 1/16"	1 3/16" - 1 1/16" Fitting	1
4	T0805	Tubo filtro olio	Oil filter hose	2
5	DAS6700000	Raccordo 90° gomito 1 3/16" - 1 1/16"	1 3/16" - 1 1/16" Fitting 90°	1
6	6000046864	Tubo carburante	Fuel hose	1
7	6020046899	Lamiera centrale protezione	Protection central plate	1
8	D6501B0000	Assieme filtro carburante	Fuel filter assy	1
		Formato da:	Comprised of:	
9	D6501X0000	Filtro gasolio (remoto)	Fuel filter (remote)	1
10	D6502A0000	Riscaldatore filtro gasolio	Heater fuel filter	1
11	D6502C0000	Sensore	Sensor	1
12	D396500000	Portagomma occhio 12xD.10	12xD.10 Eye fitting	1
13	6140046BLP	Tubo carburante	Fuel hose	1
14	D500700000	Bullone forato M14x1,5	M14x1,5 Banjo bolt	2
15	D394500000	Portagomma occhio 14xD.10	14xD.10 Eye fitting	2
16	D393100000	Portagomma occhio 12xD.8	12xD.8 Eye fitting	1
17	D500500000	Bullone forato M12x1,5	M12x1,5 Banjo bolt	2
18	6000046865	Tubo carburante	Fuel hose	1
19	D6501J0000	Supporto filtro olio	Oil filter support	1

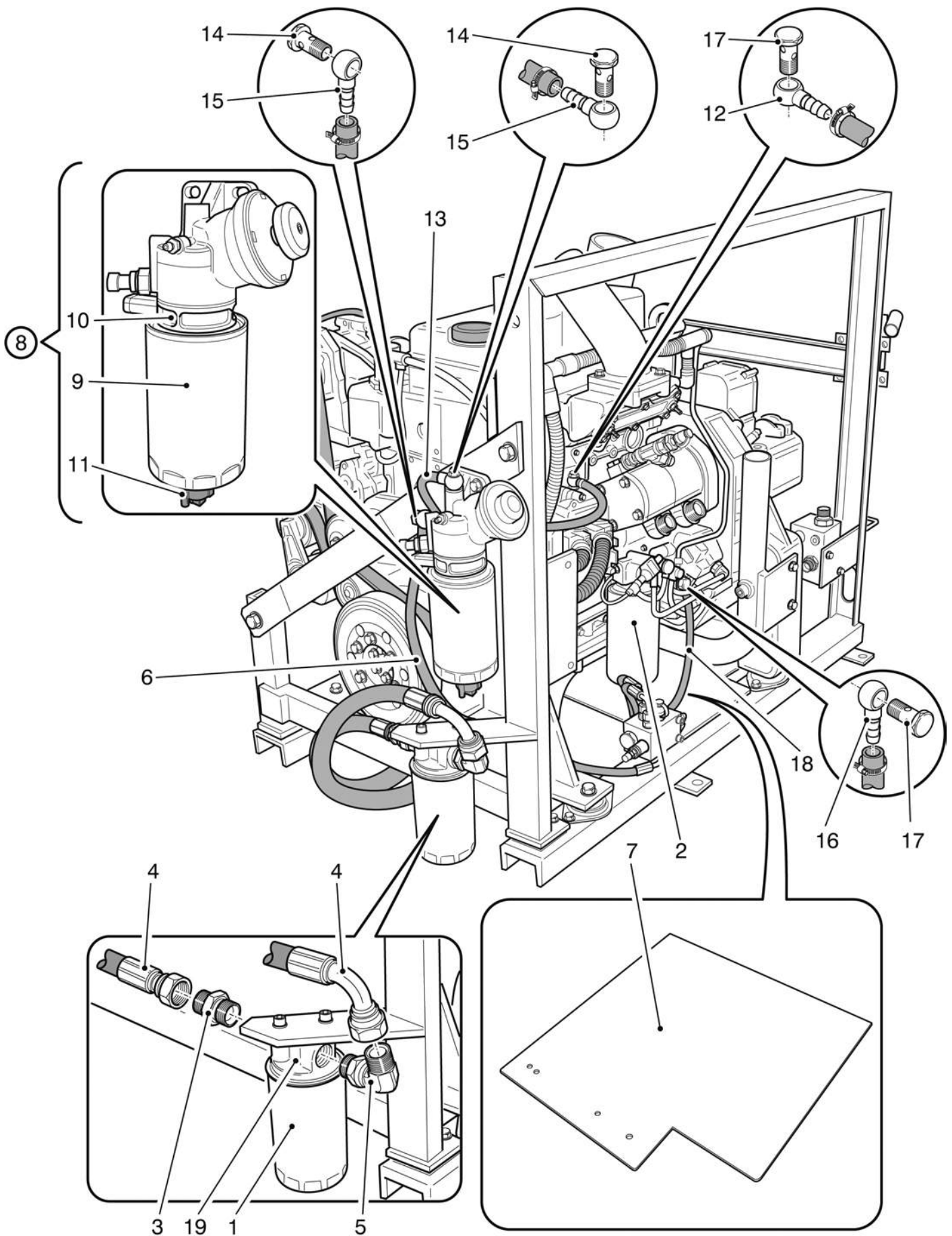

<b>N. Pos.</b>	<b>Cod.</b>	<b>Denominazione</b>	<b>Description</b>	<b>Q.ty</b>
1	E437900000	Teleruttore	Remote control switch	1
2	E02B500000	Fusibile 70A	70A Fuse	1
3	E02B200000	Scatola portafusibile	Fuse carrier box	2
4	E02B400000	Fusibile 30A	30A Fuse	3
5	E02B100000	Scatola portafusibile-relè	Relay-fuse carrier box	2
6	E433300000	Teleruttore 24V 70A	24V 70A Remote control switch	2
7	E02B600000	Fusibile 100A	100A Fuse	1
8	6020046KPJ	Supporto	Support	1
9	6020046KPK	Scatola	Cover box	1



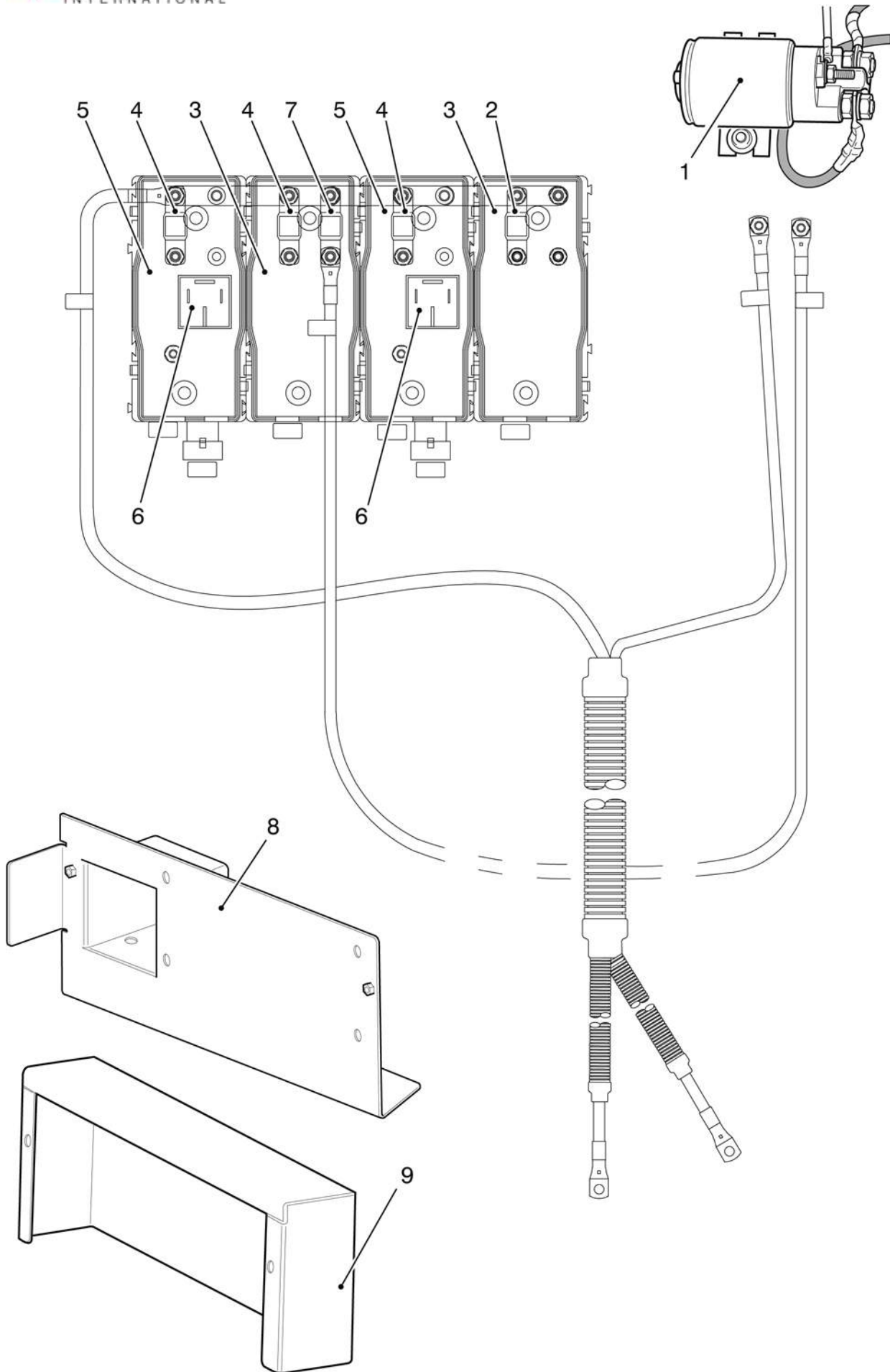



**Gruppo - *Group* 8**

---

<i>N. Pos.</i>	<i>Cod.</i>	<i>Denominazione</i>	<i>Description</i>	<i>Q.ty</i>
1	4020046579	Assieme radiatori	Radiators assy	1
2	6000046991	Tappo per radiatore	Radiator cap	1
3	6020046AAT	Telaio supporto motore idraulico	Hydraulic motor support	1
4	6020046AAG	Griglia ventola radiatori	Radiator fan grid	1
5	6020046AAR	Cornice di alloggiamento	Radiator support	1
6	D66H200000	Motore idraulico	Hydraulic motor	1
7	D66B800000	Supporto	Support	1
8	C38N800000	Kit guarnizioni	Gasket kit	1
9	D456500000	Niples 3/4"-1/2"	3/4"-1/2" Nipple	1
10	A933400000	Rondella rame D.3/4"	D.3/4" Copper washer	1
11	D501400000	Bullone forato 1/4"	1/4" Banjo bolt	1
12	A933000000	Rondella rame D.1/4"	D.1/4" Copper washer	3
13	D814400000	Flangia gomito 90° 1/2"	90° 1/2" Coupling flange	1
14	D452000000	Niples 1/2"	1/2" Nipple	1
15	A933200000	Rondella rame D.1/2"	D.1/2" Copper washer	1
16	D814500000	Flangia gomito 90° 3/4"	90° 3/4" Coupling flange	1
17	D741800000	Ventola D.730	D. 730 Fan	1
18	D66B900000	Mozzo	Hub	1
19	6020046AAV	Convogliatore radiatori	Radiator conveyor	1
20	D470800000	Colonna M./F. 1/4" L.20	M./F. 1/4" L.20 Stud bolt	1
21	6070046AEY	Boccola	Bushing	1
22	6020046AAH	Giunto accoppiamento ventola-motore idraulico	Hydraulic motor-fan coupling joint	1
23	6110046AJJ	Guarnizione	Rubber gasket	1
24	6020046AJH	Piatto ferma guarnizione	Rubber gasket plate	1



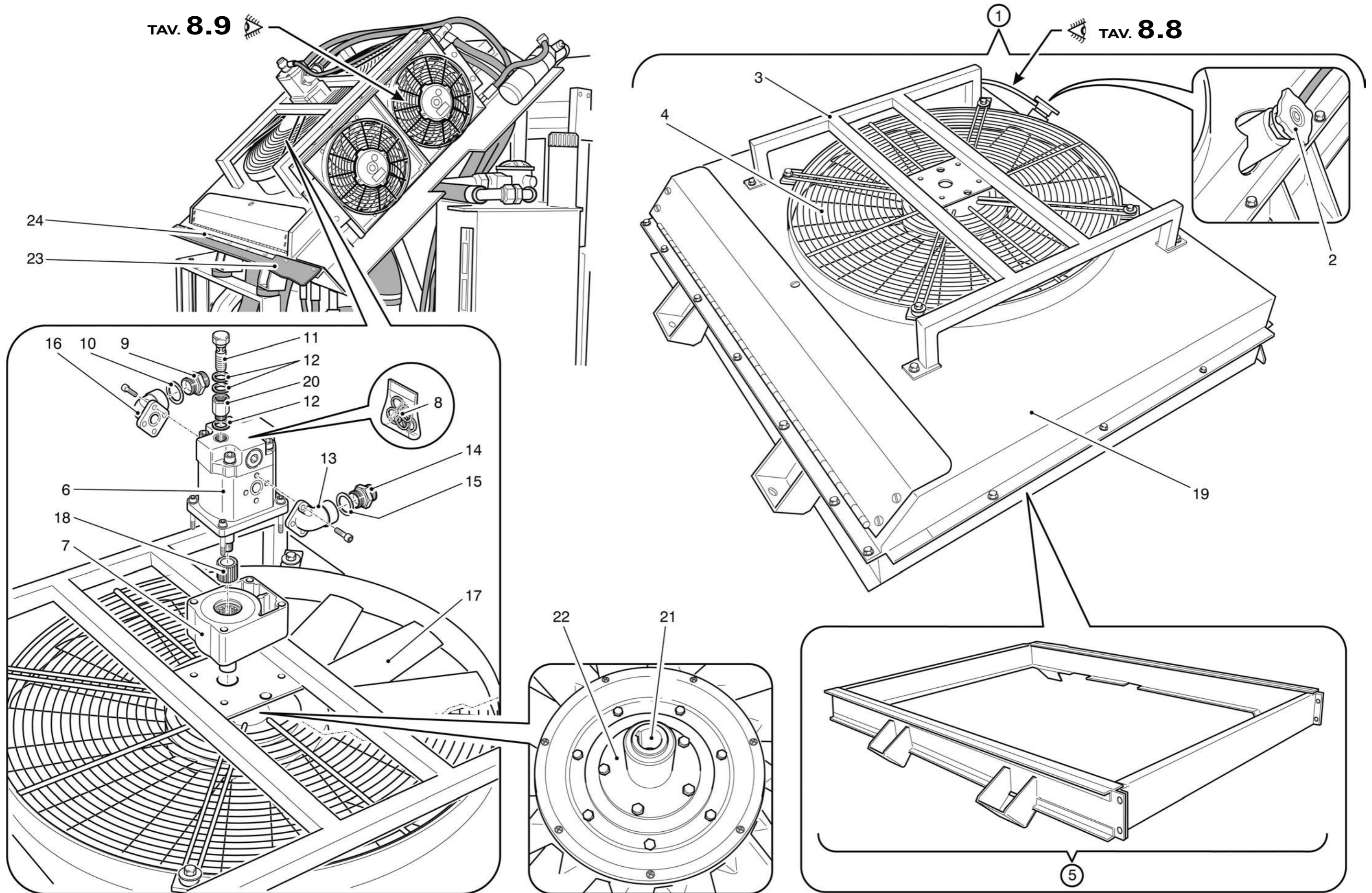



<i>N. Pos.</i>	<i>Cod.</i>	<i>Denominazione</i>	<i>Description</i>	<i>Q.ty</i>
1	6360046AAN	Radiatore olio idraulico	Hydraulic oil radiator	1
2	D428700000	Gomito 90° 1 1/4"	1 1/4" 90° Elbow	1
3	D455600000	Niples 1 1/2" - 1 1/4"	1 1/2" - 1 1/4" Nipple	1
4	A933800000	Rondella rame D.1 1/4"	D.1 1/4" Copper washer	1
5	D452200000	Niples 3/4"	3/4" Nipple	1
6	A933400000	Rondella rame D.3/4"	D.3/4" Copper washer	2
7	D456500000	Niples 3/4"-1/2"	3/4"-1/2" Nipple	1
8	6020046590	Attacco fascetta	Clamp coupling	1

**TAV. 8.5**

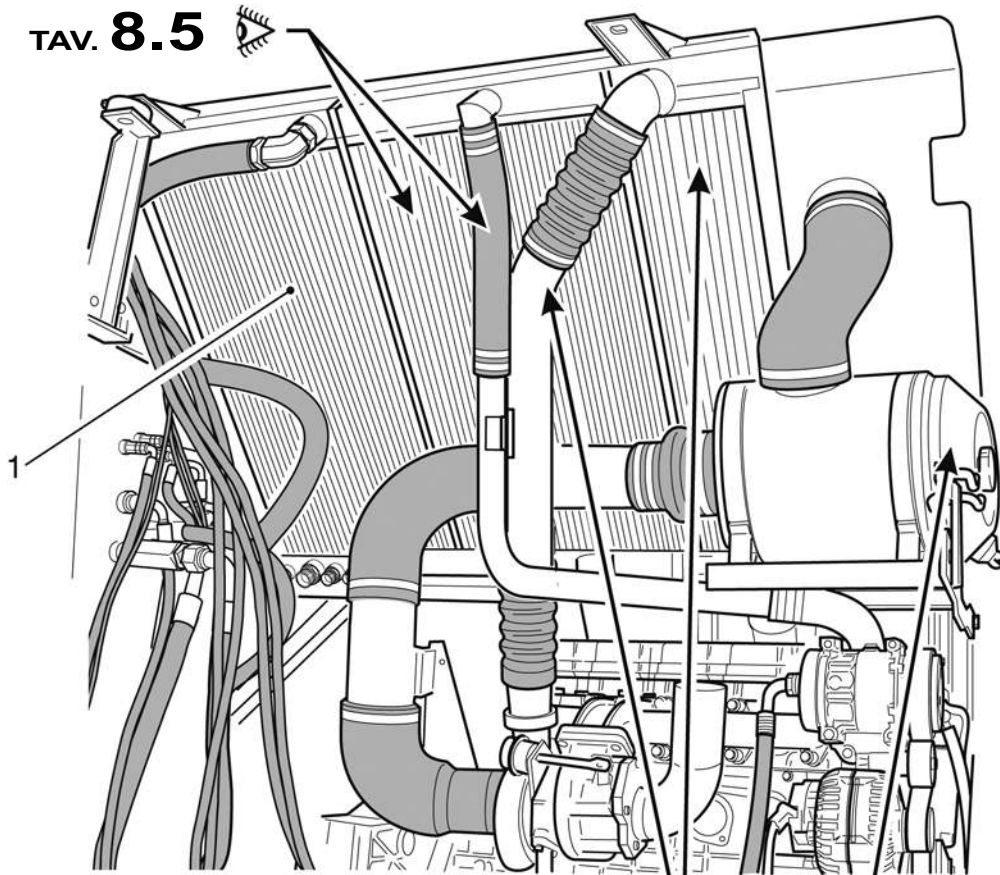

**TAV. 8.4**

**TAV. 8.3**

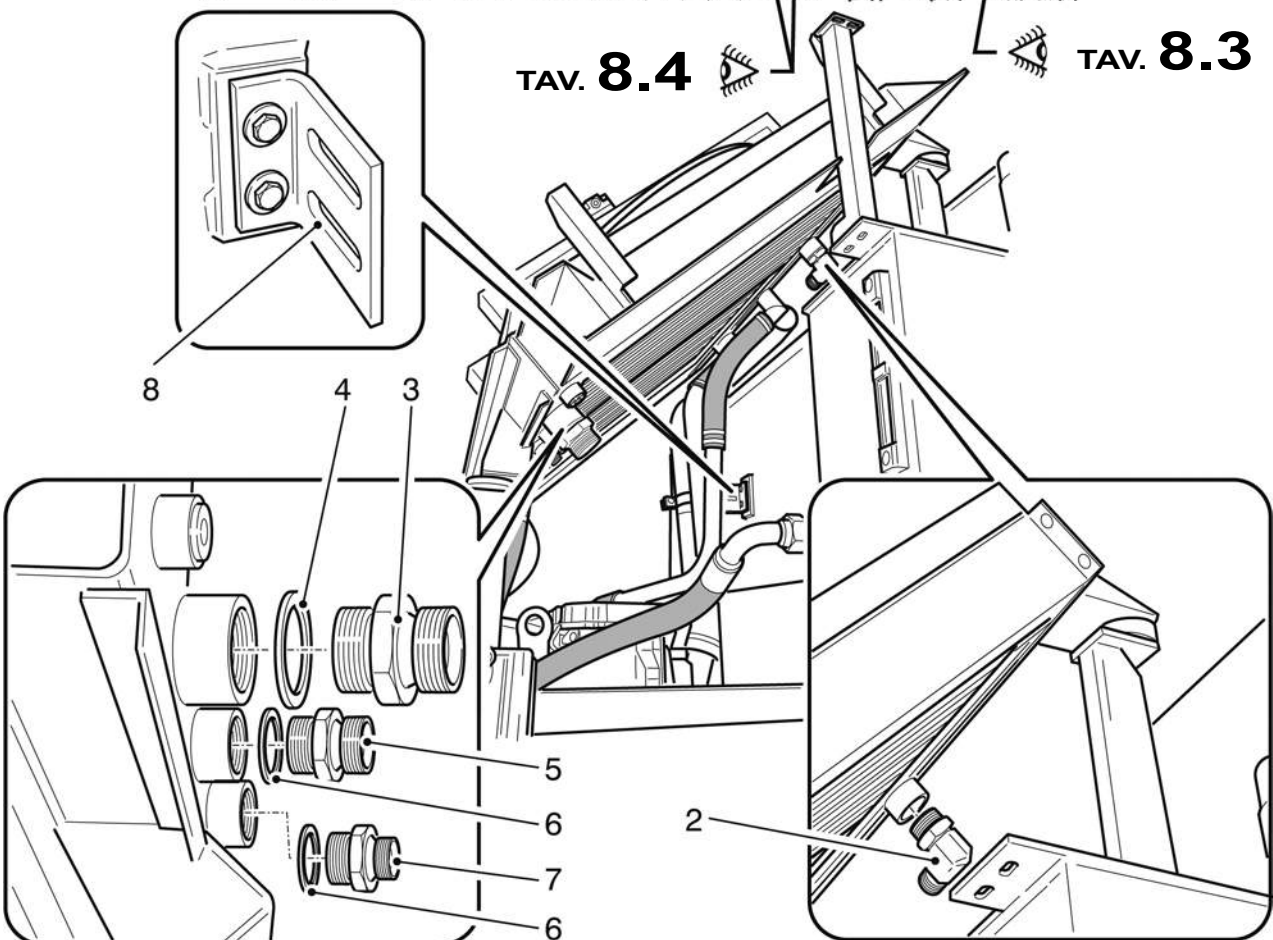

<b>N. Pos.</b>	<b>Cod.</b>	<b>Denominazione</b>	<b>Description</b>	<b>Q.ty</b>
1	D73L400000	Filtro aria completo	Air filter	1
		Formato da	Comprised of	
2	D804000000	Cartuccia filtro	Air filter cartridge	1
3	D73A100000	Valvola di sfiato in gomma	Vent	1
4	D800900000	Cartuccia filtro	Air filter cartridge	1
5	D73M400000	Galletto per cartuccia D804000000	D804000000 Nut	1
6	6020046638	Supporto prefiltra	Prefilter support	1
7	6020046547	Supporto filtro aria	Air filter support	1

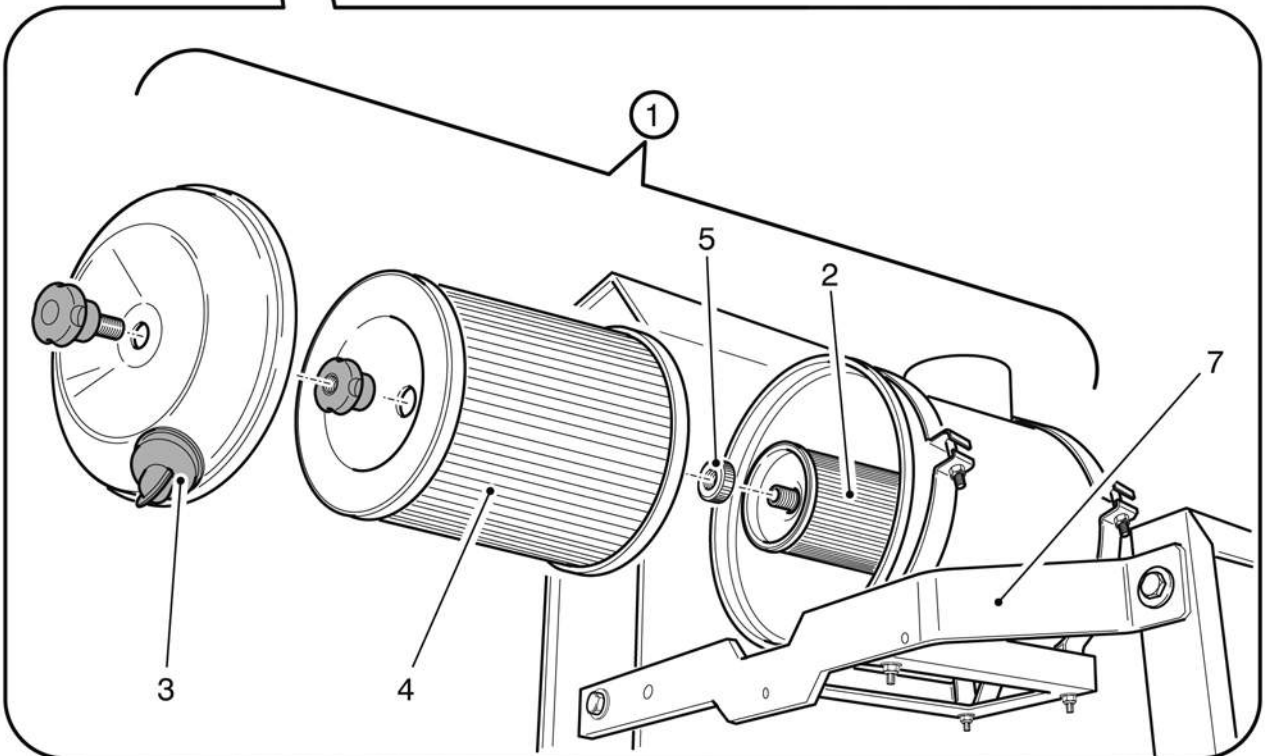
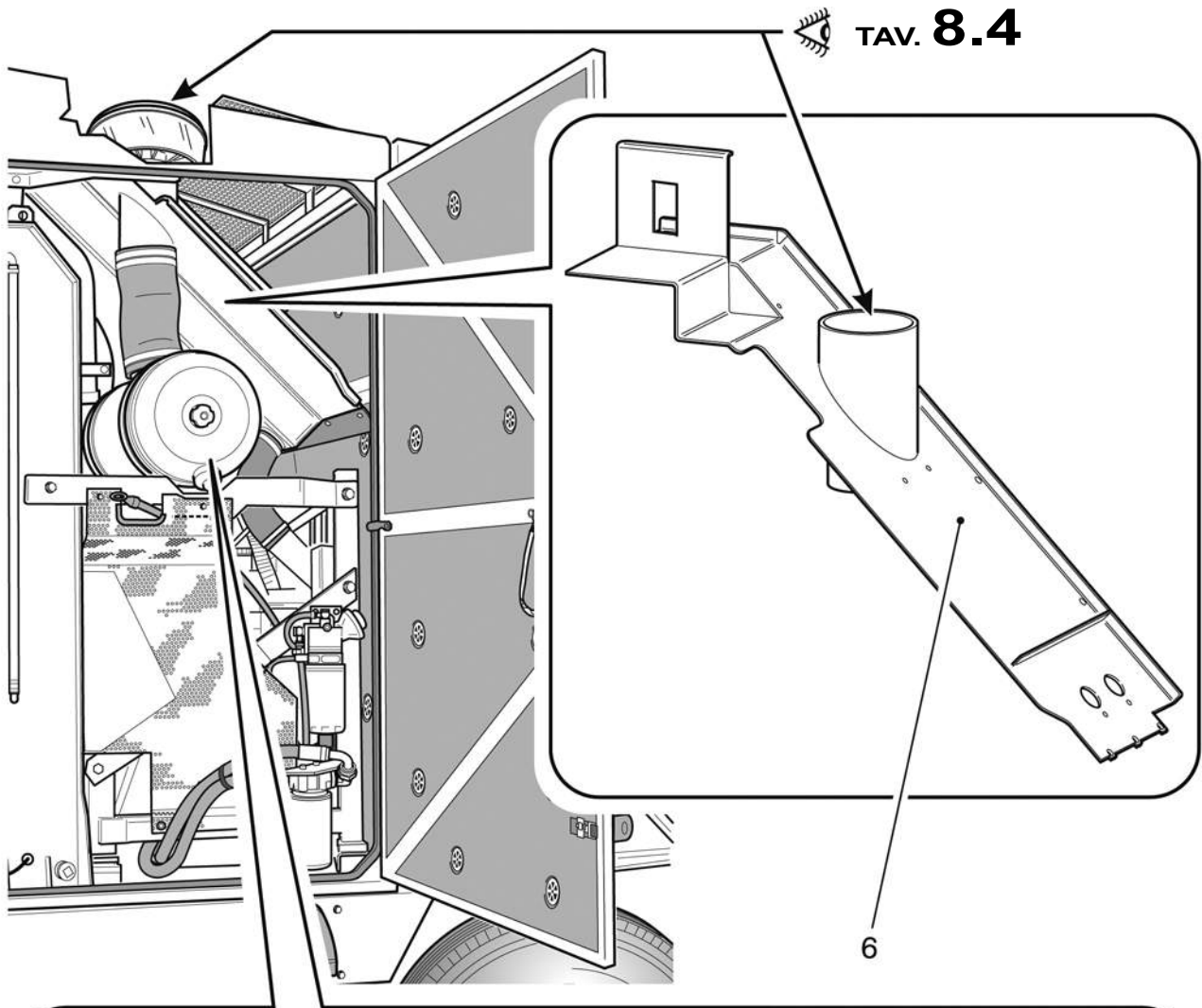

<b>N. Pos.</b>	<b>Cod.</b>	<b>Denominazione</b>	<b>Description</b>	<b>Q.ty</b>
1	D73L900000	Prefiltro D.152 (Opt)	D.152 Prefilter (Opt)	1
2	D73L300000	Prefiltro a ciclone	Cyclone prefilter	1
3	6020046638	Supporto prefiltro	Prefilter support	1
4	AAM6000000	Fascetta D.153 - 173	D.153 - 173 Clamp	1
5	6110046562	Manicotto aspirazione aria	Air induction hose	1
6	AAM7200000	Fascetta D.123 - 143	D.123 - 143 Clamp	6
7	D73L400000	Filtro aria	Air filter	1
8	D736500000	Collare per filtro	Air filter collar	2
9	6110043961	Riduzione in gomma	Rubber adaptor	1
10	AAM2600000	Fascetta D.107 - 127	D.107 - 127 Clamp	6
11	6020043918	Tronchetto uscita filtro aria	Stub hose filter outlet	1
12	6110043960	Curva in gomma 90°	Elbow 90° rubber	1
13	6020046566	Tronchetto intermedio	Stub hose intermediate	1
14	6110046567	Curva in gomma 90°	Elbow 90° rubber	1
15	6020046590	Attacco fascetta	Clamp coupling	1
16	6140046694	Tubo compressore aria-radiatore	Radiator-air compressor hose	2
17	AAP1500000	Fascetta	Clamp	7
18	6020046587	Tubo collegamento radiatore aria superiore	Upper air radiator connection hose	1
19	6260046BLI	Raccordo uscita aria	Air outlet union	1
20	6020043742	Flangia motore (impianto raffreddamento)	Engine flange (cooling system)	1
21	6110043963	Manicotto aspirazione turbo	Turbo induction hose	1
22	6020046547	Supporto filtro aria	Air filter support	1
23	6360046AAP	Radiatore intercooler	Intercooler radiator	1
24	E173400000	Indicatore intasamento filtro	Obstruction indicator	1
25	AAP2000000	Fascetta	Clamp	1
26	E250300000	Cappuccio	Cap	1



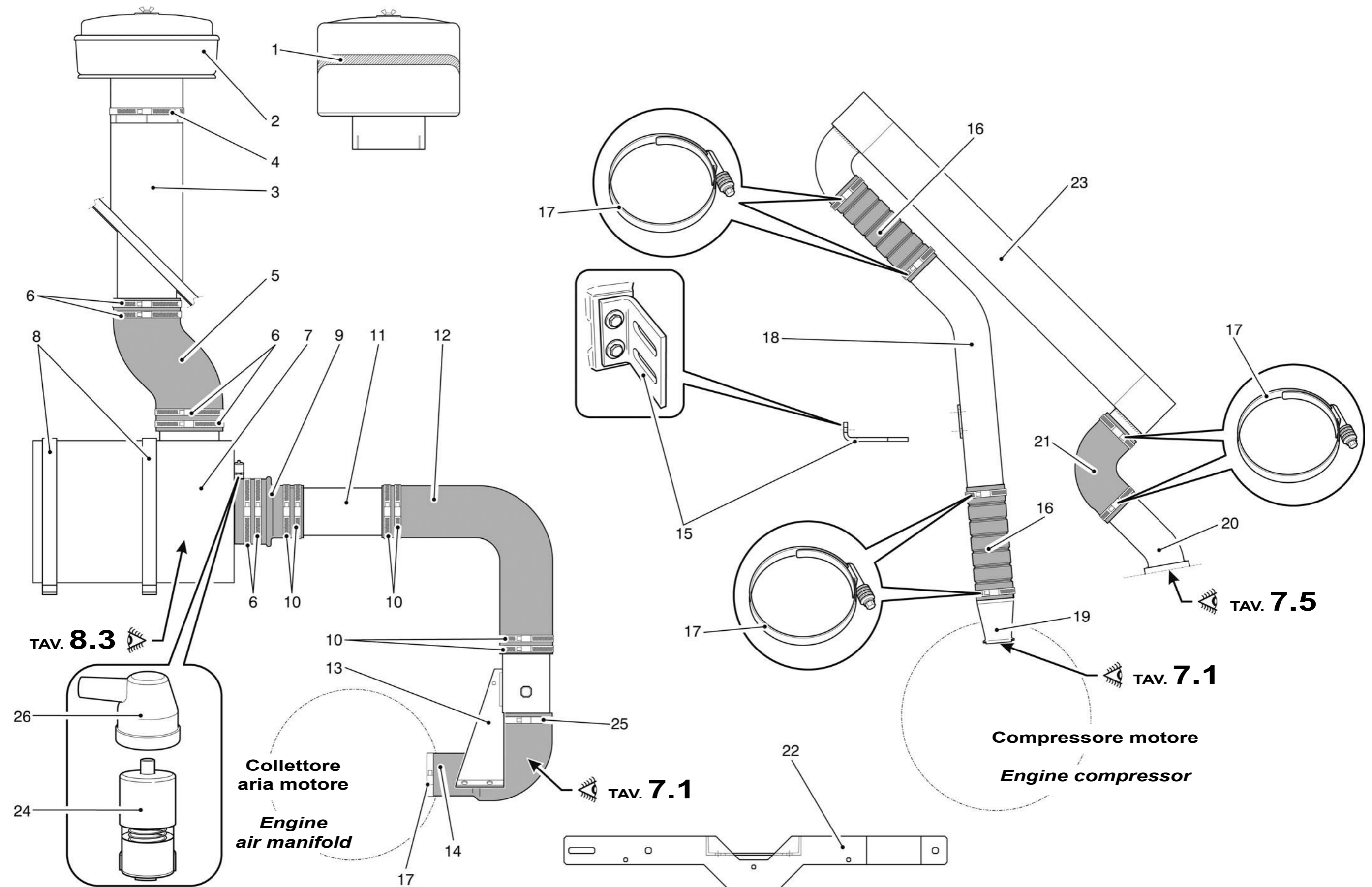

**TAV. 8.5**

Ed. 11/14 | Rev. 00



<b>N. Pos.</b>	<b>Cod.</b>	<b>Denominazione</b>	<b>Description</b>	<b>Q.ty</b>
1	C134800000	Manicotto in gomma D. 45	D. 45 Rubber hose	1
2	6020046591	Tubo radiatore acqua valvola termostatica motore	Radiator hose water/thermostatic valve	1
3	6110043966	Curva in gomma 90° D.45	D.45 Elbow 90° rubber	1
4	6110046696	Curva in gomma 90° D.50	D.50 Elbow 90° rubber	1
5	6020046548	Tubo radiatore acqua inferiore	Lower water radiator hose	1
6	AAP1700000	Fascetta	Clamp	8
7	C135100000	Manicotto in gomma D. 50	D. 50 Rubber hose	1
8	6360046AAQ	Radiatore acqua	Water radiator	1
9	6000046991	Tappo per radiatore	Radiator cap	1

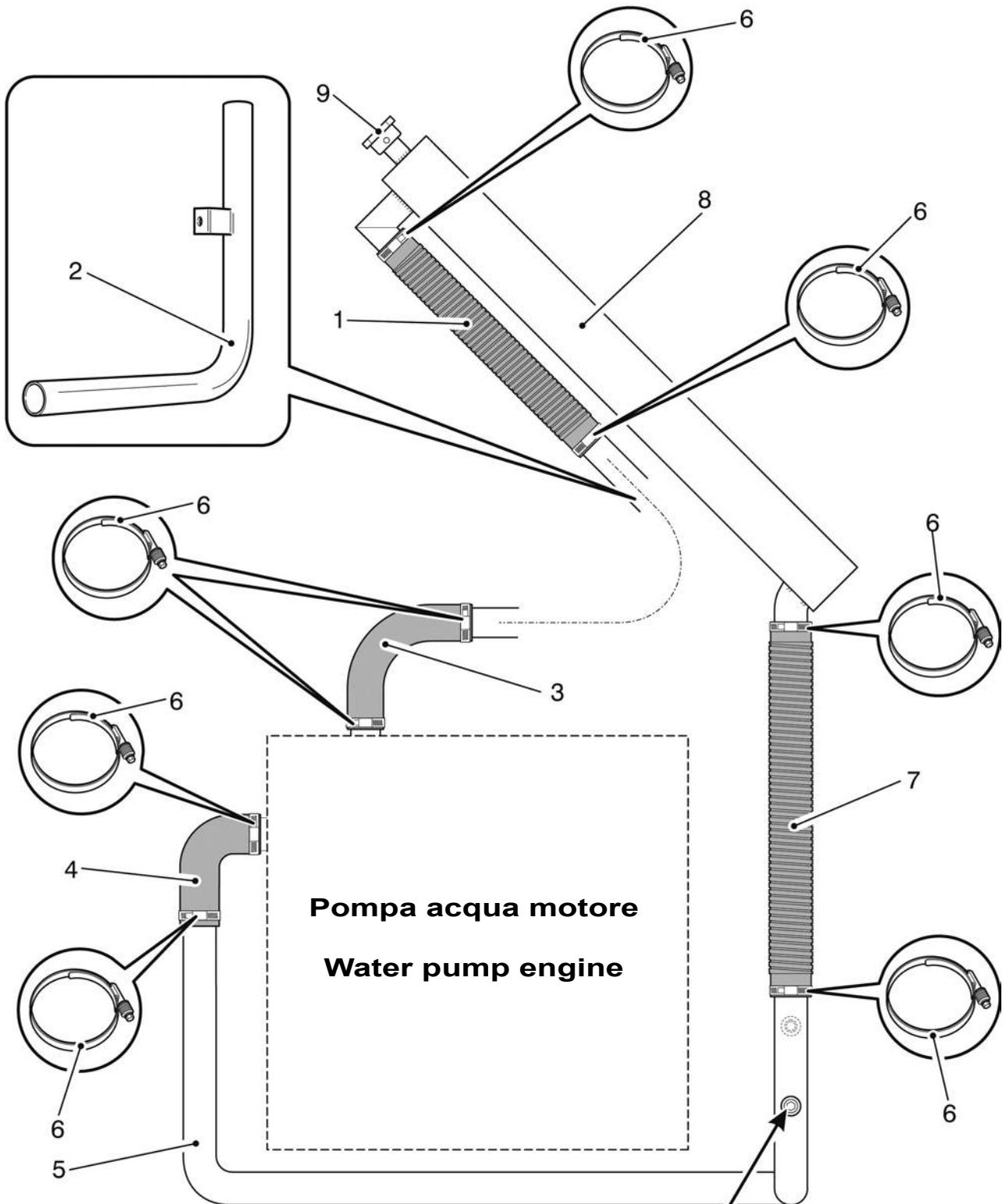

TAV. **7.1**



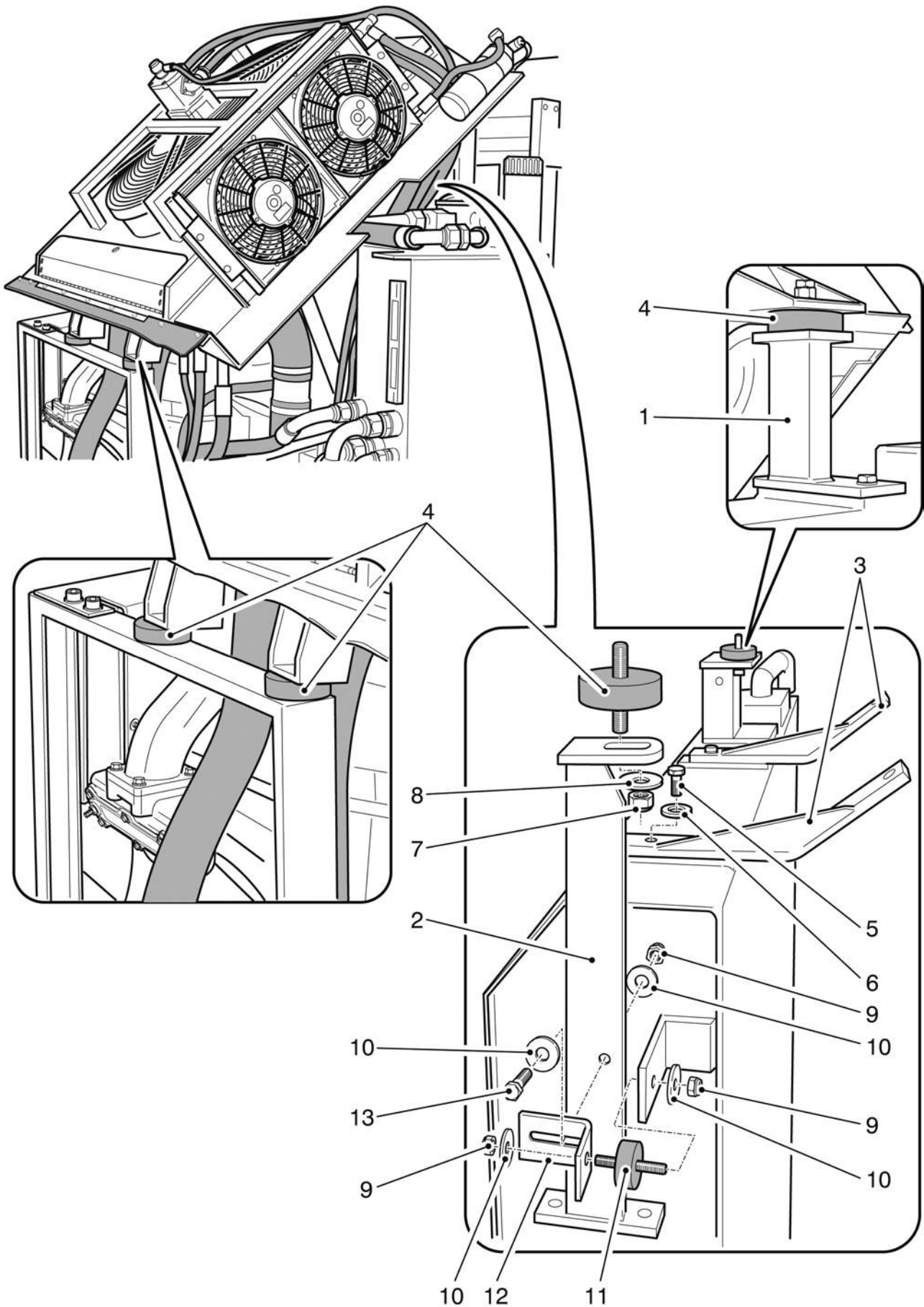



**TAV. 8.7**

Ed. 11/14 | Rev. 00



<i>N. Pos.</i>	<i>Cod.</i>	<i>Denominazione</i>	<i>Description</i>	<i>Q.ty</i>
1	6020043910	Tubo terminale marmitta	Muffler terminal hose	1
2	6020046559	Silenziatore di scarico	Silencer	1
3	6000046588	Flangia uscita gas-scarico	Flange	1
4	6020046589	Tubo da flessibile a silenziatore	Silencer hose	1
5	D787500000	Fascetta D.80	D.80 Clamp	2
6	6020043740	Tubo di scarico motore/marmitta	Muffler hose	1
7	6020043764	Piatto fascetta marmitta	Muffler clamp plate	2
8	6020046BOQ	Fascetta marmitta	Muffler clamp	2
9	C118700000	Cappello parapioggia	Rain guard cap	1
10	D481400000	Tappo F.	F. cap	1
11	D788000000	Fascetta D.83	D.83 Clamp	2

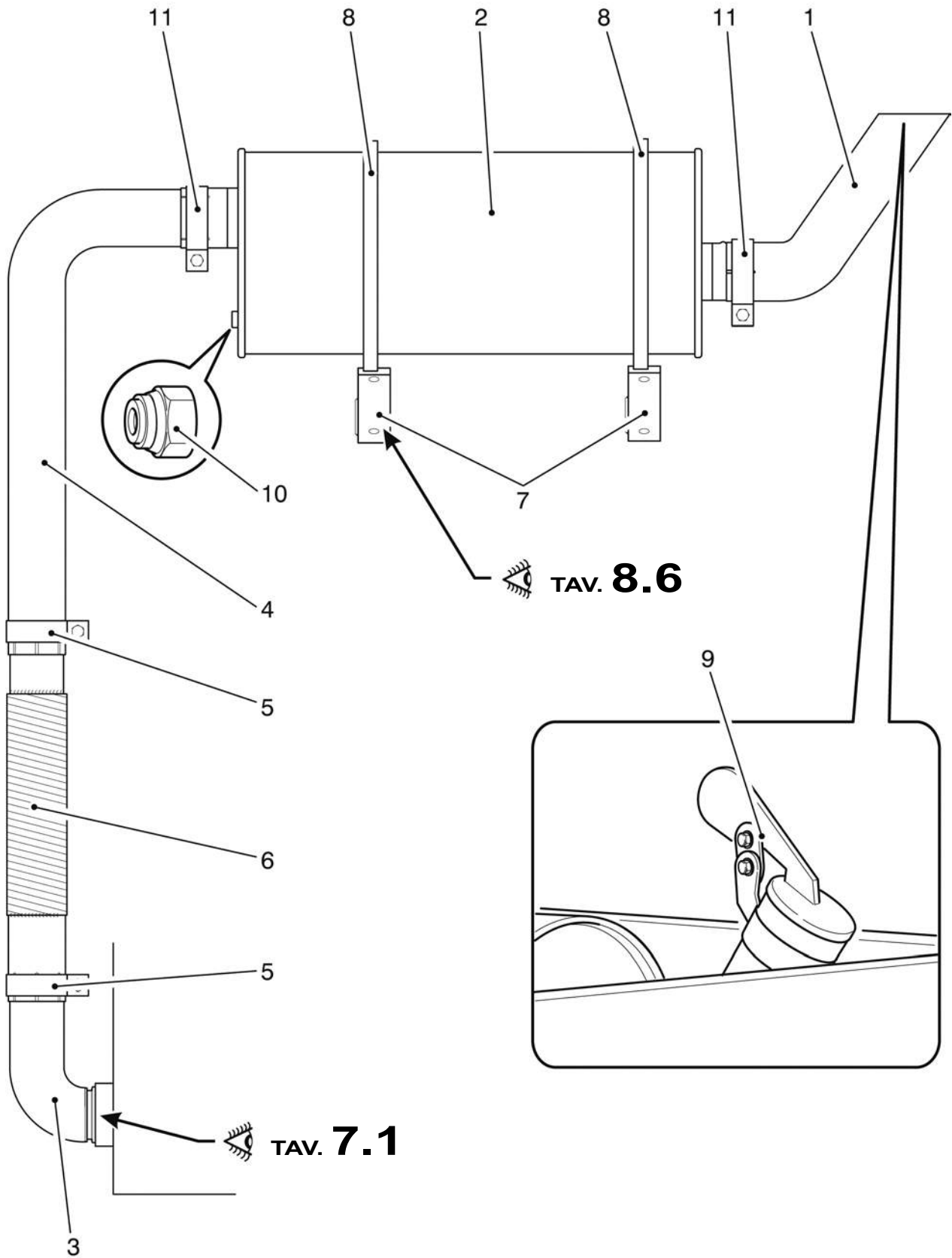

<i>N. Pos.</i>	<i>Cod.</i>	<i>Denominazione</i>	<i>Description</i>	<i>Q.ty</i>
1	C190600000	Contenitore liquido	Liquid container	1
		Formato da	Comprised of	
2	C111000000	Tappo	Cap	1
3	AAM0200000	Fascetta	Clamp	1
4	6140046BMW	Tube	Hose	1
5	AAM3600000	Fascetta	Clamp	1

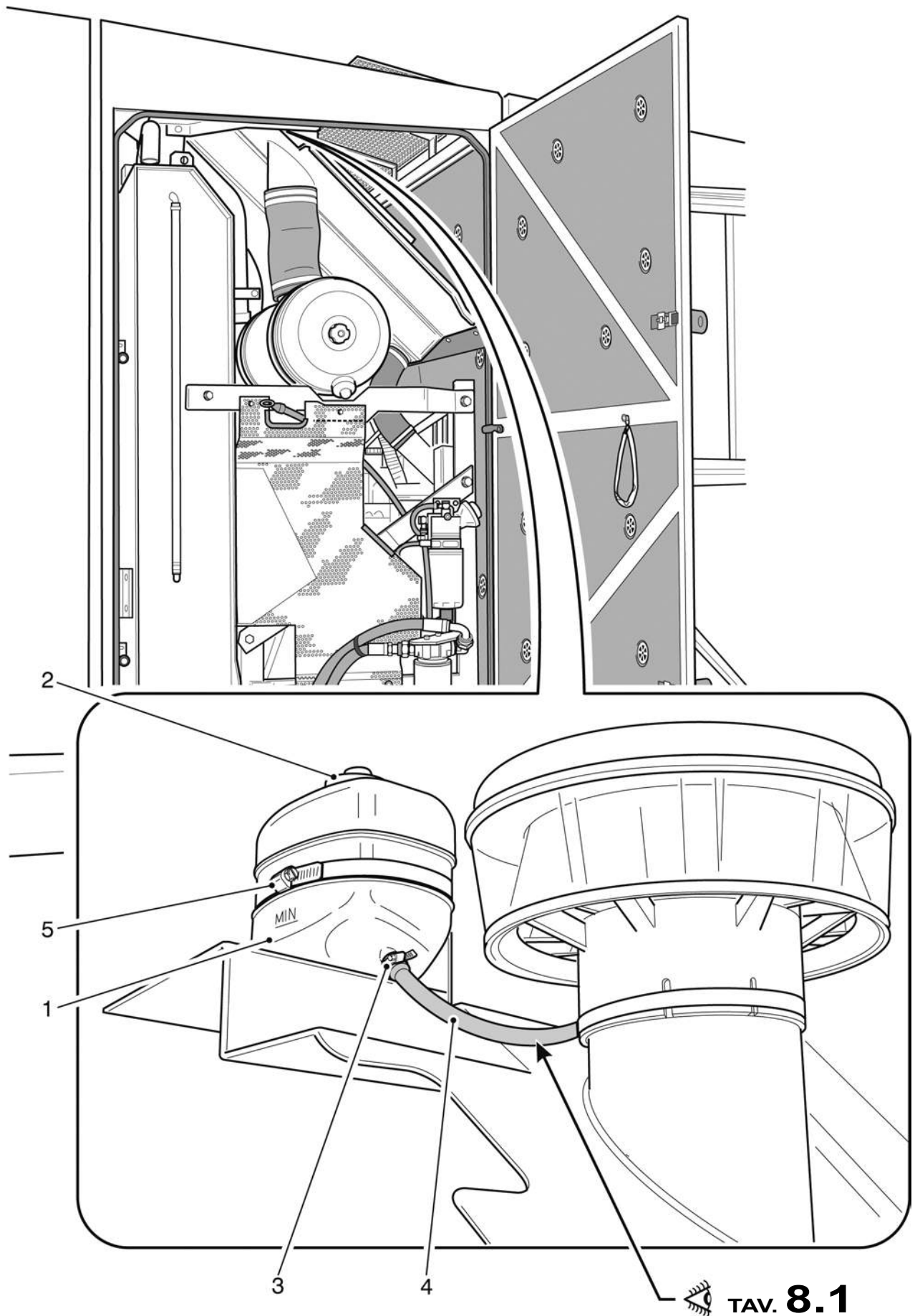

**TAV. 8.1**

<i>N. Pos.</i>	<i>Cod.</i>	<i>Denominazione</i>	<i>Description</i>	<i>Q.ty</i>
1	F205000000	Condensatore + elettroventilatore	Condenser + electric fan	1
		Formato da:	Comprised of:	
2	F202200000	Condensatore	Condenser	1
3	F202100000	Elettroventilatore	Electric fan	2
4	F02T300000	Convogliatore	Conveyor	1
5	6020043211	Piatto radiatore condizionatore	Condenser plate support	2
6	F201200000	Supporto filtro	Filter support	1
7	F201000000	Filtro deidratatore	Dehydrating filter	1
8	F201100000	Pressostato	Pressure switch	1
9	A140906020	Vite	Screw	2
10	AAA0606000	Dado autobloccante	Lock nut	10
11	A880706000	Rondella	Washer	12
12	E332000000	Relè 24V 20A	24V 20A Relay	1
13	6020043746	Lamiera attacco radiatore condizionatore	Condenser support	1
14	C070625020	Antivibrante D.25x20	D.25x20 Vibration damper	4
15	E411100000	Ponte diodi	Diode bridge	1



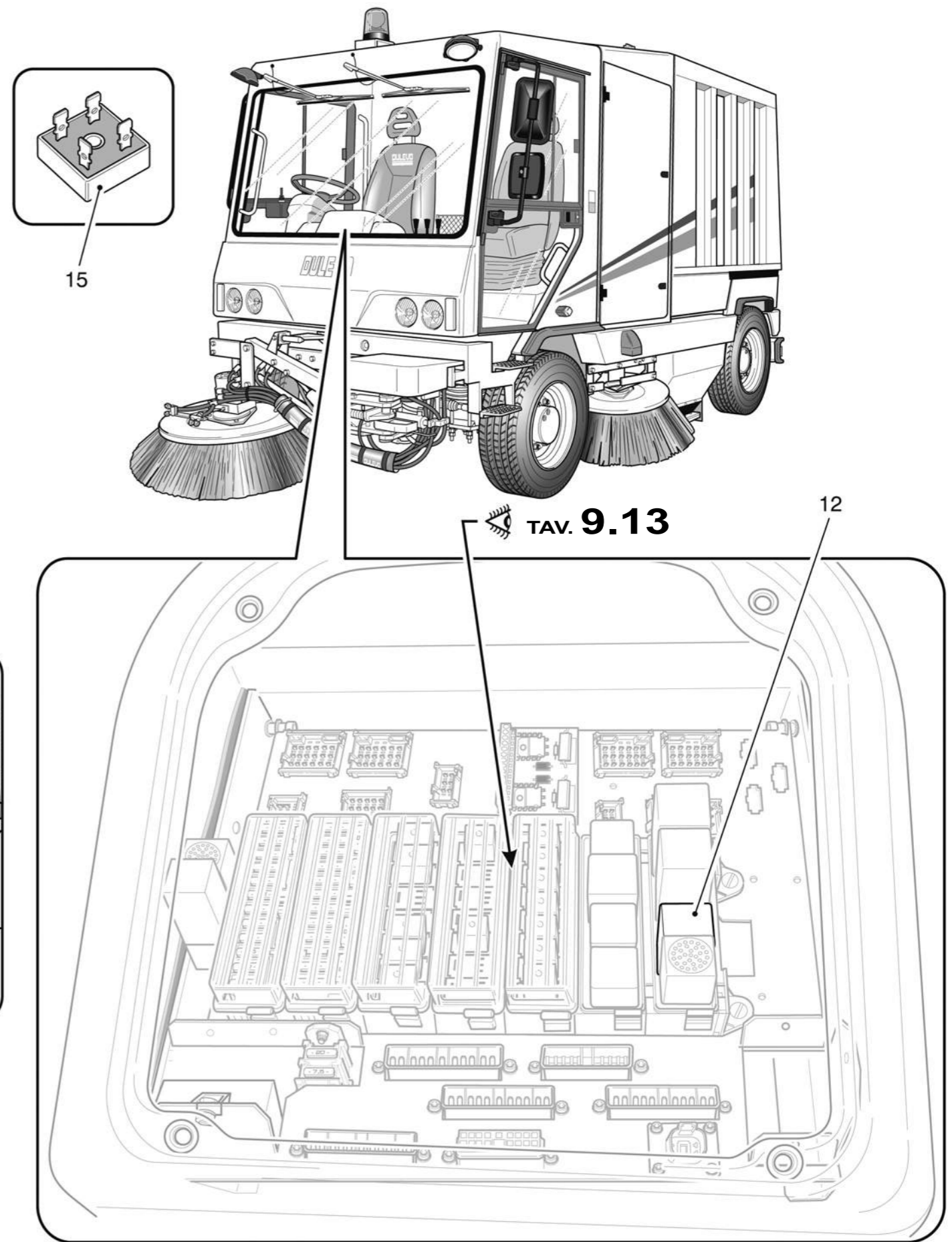
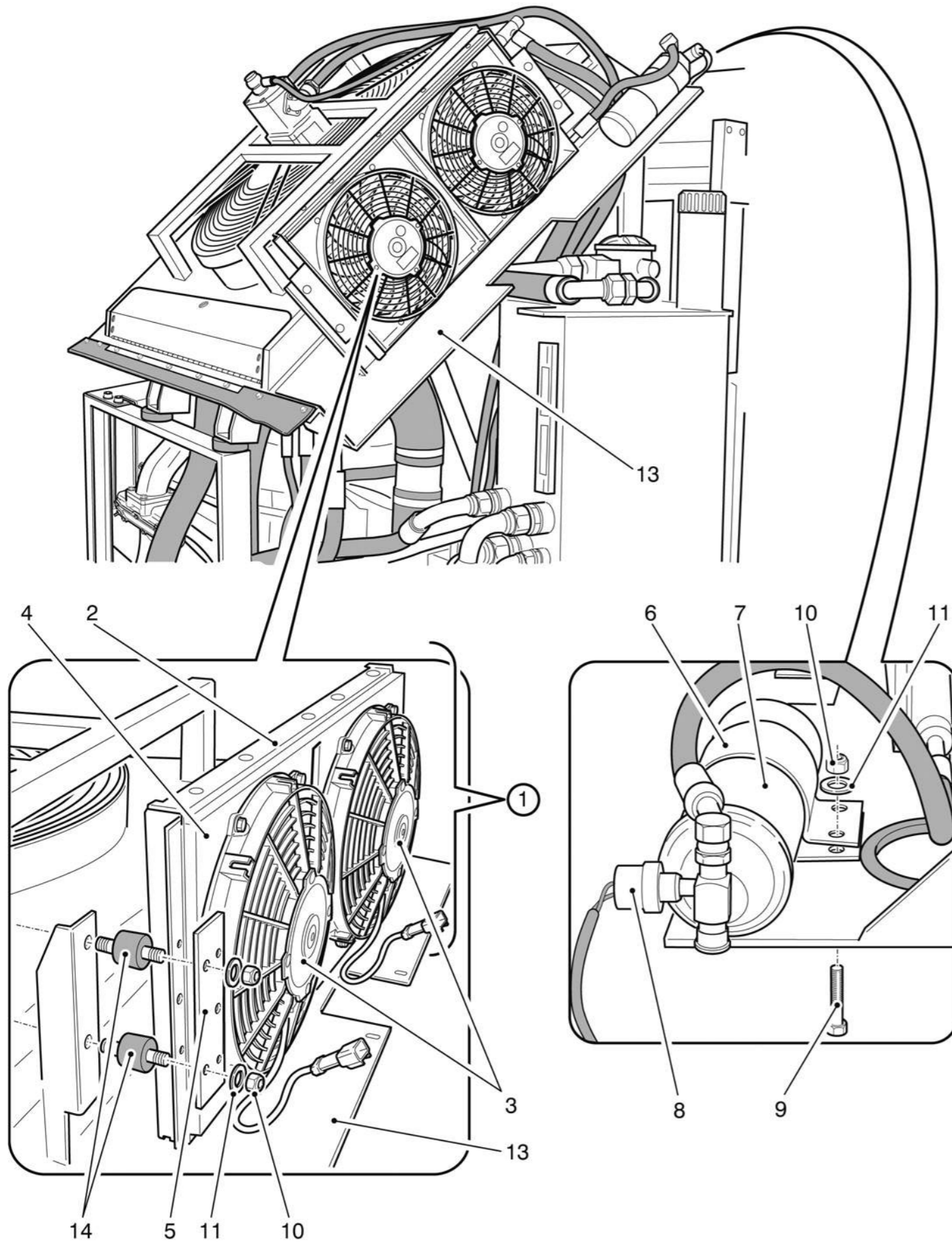

**TAV. 8.10**

Ed. 11/14 | Rev. 00



<b>N. Pos.</b>	<b>Cod.</b>	<b>Denominazione</b>	<b>Description</b>	<b>Q.ty</b>
1	6020043211	Piatto radiatore condizionatore	Condenser plate support	2
2	F202200000	Condensatore	Condenser	1
3	C070625020	Antivibrante	Vibration damper	4
4	6000046122	Tubo 13/32"	13/32" Hose	1
5	F201800000	Tubo 5/16"	5/16" Hose	1
6	6000046123	Tubo 1/2"	1/2" Hose	1
7	F201100000	Pressostato	Pressure switch	1
8	F201200000	Supporto filtro	Filter support	1
9	F201000000	Filtro deidratatore	Dehydrating filter	1
10	F200200000	Evaporatore/riscaldatore	Evaporator/heater	1
11	F201700000	Tubo 5/16"	5/16" Hose	1
12	F202100000	Elettroventilatore	Electric fan	2
13	F200300000	Valvola espansione	Expansion valve	1
14	F202300000	Motore elettrico ventilazione	Fan electric motor	1

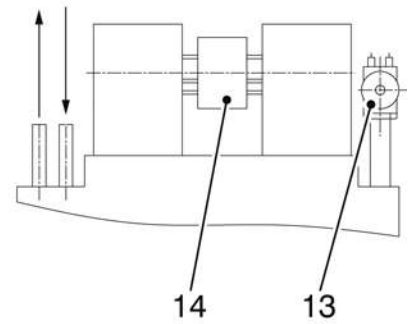

**TAV. 9.6**

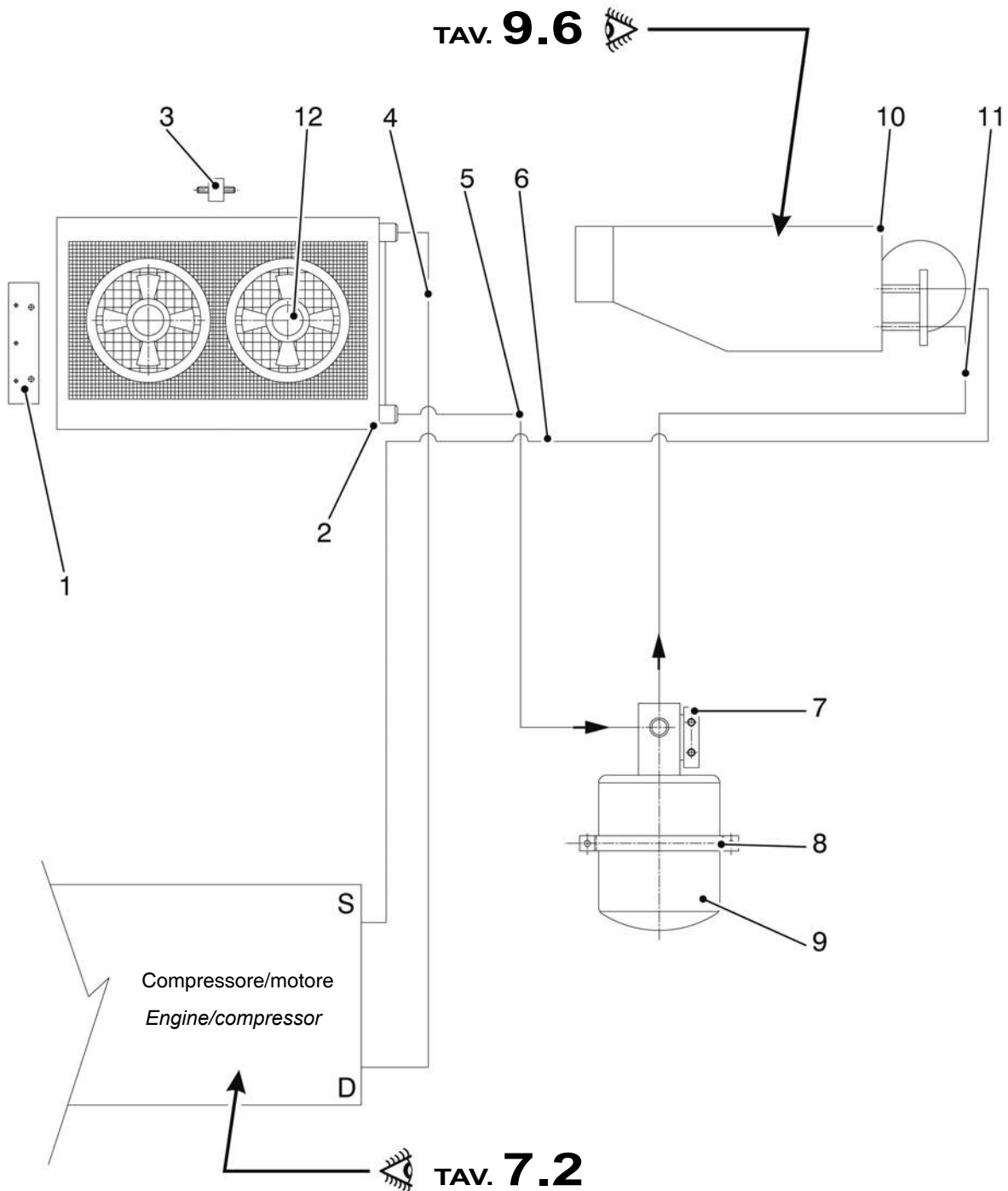

**TAV. 7.2**



## **Gruppo - *Group* 9**



<b>N. Pos.</b>	<b>Cod.</b>	<b>Denominazione</b>	<b>Description</b>	<b>Q.ty</b>
1	D974800000	Specchio superiore	Upper mirror	2
2	D971700000	Specchio inferiore	Lower mirror	2
3	D972500000	Supporto specchi	Mirrors support	2
4	F194700000	Morsetto D.18	D.18 Clamp	4
5	F193900000	Maniglia vetro	Glass handle	4
6	E112600000	Fanale laterale	Direction light	2
7	E241700000	Lampada 24V 21W	24V 21W Lamp	2
8	E242300000	Lampada per faro rotante 24V-70W-H1	24V-70W-H1 Lamp for rotating beacon	1
9	E063200000	Faro rotante	Rotating beacon	1
10	6020046ABB	Guarnizione paraspruzzi anteriore	Splash guard gasket	2
11	6020046811	Supporto parafango Dx	R.H. Splash guard gasket support	1
	6020046812	Supporto parafango Sx	L.H. Splash guard gasket support	1
12	6020046ABF	Piattino fermo	Plate	2
13	F019G00000	Maniglia esterna	External handle	2
		Formato da:	Comprised of:	
14	F01X100000	Chiave per maniglia esterna	External handle key	2
15	F070900000	Profilo	Rubber profile	4
16	E661200000	Antenna in gomma	Rubber aerial	1
17	E062500000	Faro rotante flash (Opt)	Flash rotating beacon (Opt)	1
		Formato da:	Comprised of:	
18	E0625A0000	Calotta superiore (Opt)	Upper cover (Opt)	1

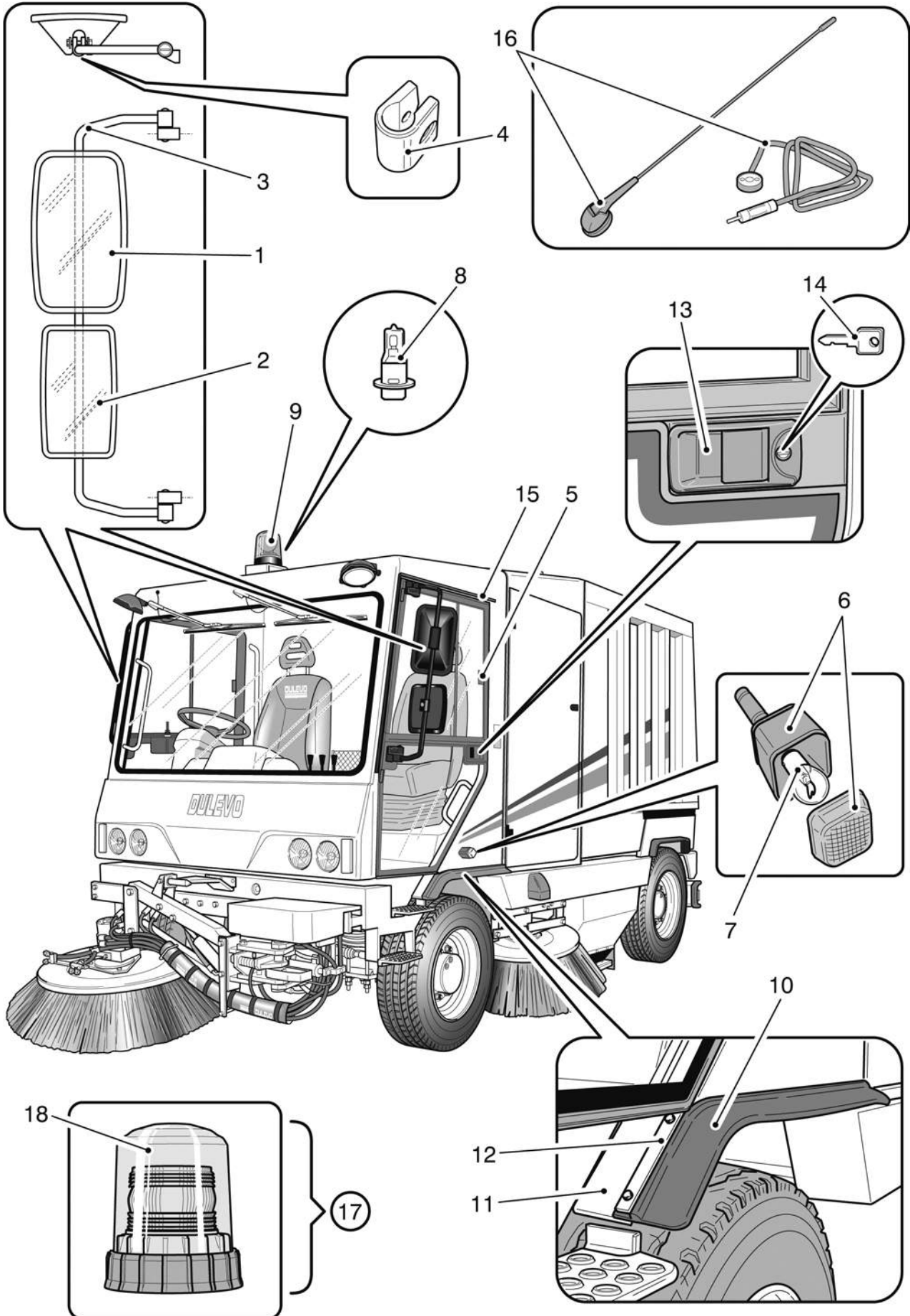

N. Pos.	Cod.	Denominazione	Description	Q.ty
1	E155200000	Interruttore portiera 5000	5000 Door switch	2
2	F018G00000	Attacco serratura	Lock attachment	2
3	F192400000	Spruzzo vetro	Glass nozzle	2
4	F191200000	Ammortizzatore portiera	Door shock absorber	2
5	F194600000	Passaparatia tubo acqua	Water hose plate passing	2
6	F190100000	Parabrezza anteriore	Windshield	1
7	F191300000	Kit boccole tergicristallo	Windscreen wiper bushings kit	1
8	F190700000	Leverismo tergicristallo	Windscreen wiper link assy	1
9	F01G600000	Guarnizione parabrezza	Windshield gasket	m 5,6
10	F01G500000	Guarnizione esterna	External gasket	m 5,6
11	F194900000	Porta completa Dx	R.H. Complete door	1
		Formato da:	Comprised of:	
	F194800000	Porta completa Sx	L.H. Complete door	1
		Formato da:	Comprised of:	
12	F190400000	Telaio Dx con vetri	R.H. Frame with glass	1
	F190500000	Telaio Sx con vetri	L.H. Frame with glass	1
13	F195100000	Vetro portiera inferiore Dx	R.H. Lower door glass	1
	F195000000	Vetro portiera inferiore Sx	L.H. Lower door glass	1
14	F191000000	Serratura interna Dx	R.H. Inside door handle	1
	F191100000	Serratura interna Sx	L.H. Inside door handle	1
15	F019G00000	Maniglia esterna	External handle	1
		Formato da:	Comprised of:	
16	F01X100000	Chiave per maniglia esterna	External handle key	1
17	6020046681	Supporto manipolatore Sx	L.H. Manipulator support	1
18	F194300000	Porta cenere	Ash-tray	1
19	F193900000	Maniglia vetro	Glass handle	2
20	F190200000	Tergicristallo completo	Windscreen wiper	2
		Formato da:	Comprised of:	
21	F195400000	Spazzola tergicristallo	Windshield wiper blade	2
22	6010046AER	Bracciolo portiera Dx	R.H. Door arm-rest	1
23	F195600000	Cerniera portiera	Door hinge	4
24	C396300000	Guarnizione	Rubber gasket	Cr
25	F195700000	Tubo per lavavetro	Glass nozzle hose	Cr
26	F190300000	Motorino tergicristallo	Windscreen wiper motor	1
27	F191900000	Leva ferma porta	Door locking lever	2
28	6020046BAB	Carter ferma porta Dx	R.H. Door locking casing	1
	6020046BAA	Carter ferma porta Sx	L.H. Door locking casing	1
29	E490500000	Temporizzatore tergicristallo	Windscreen wiper timer	1



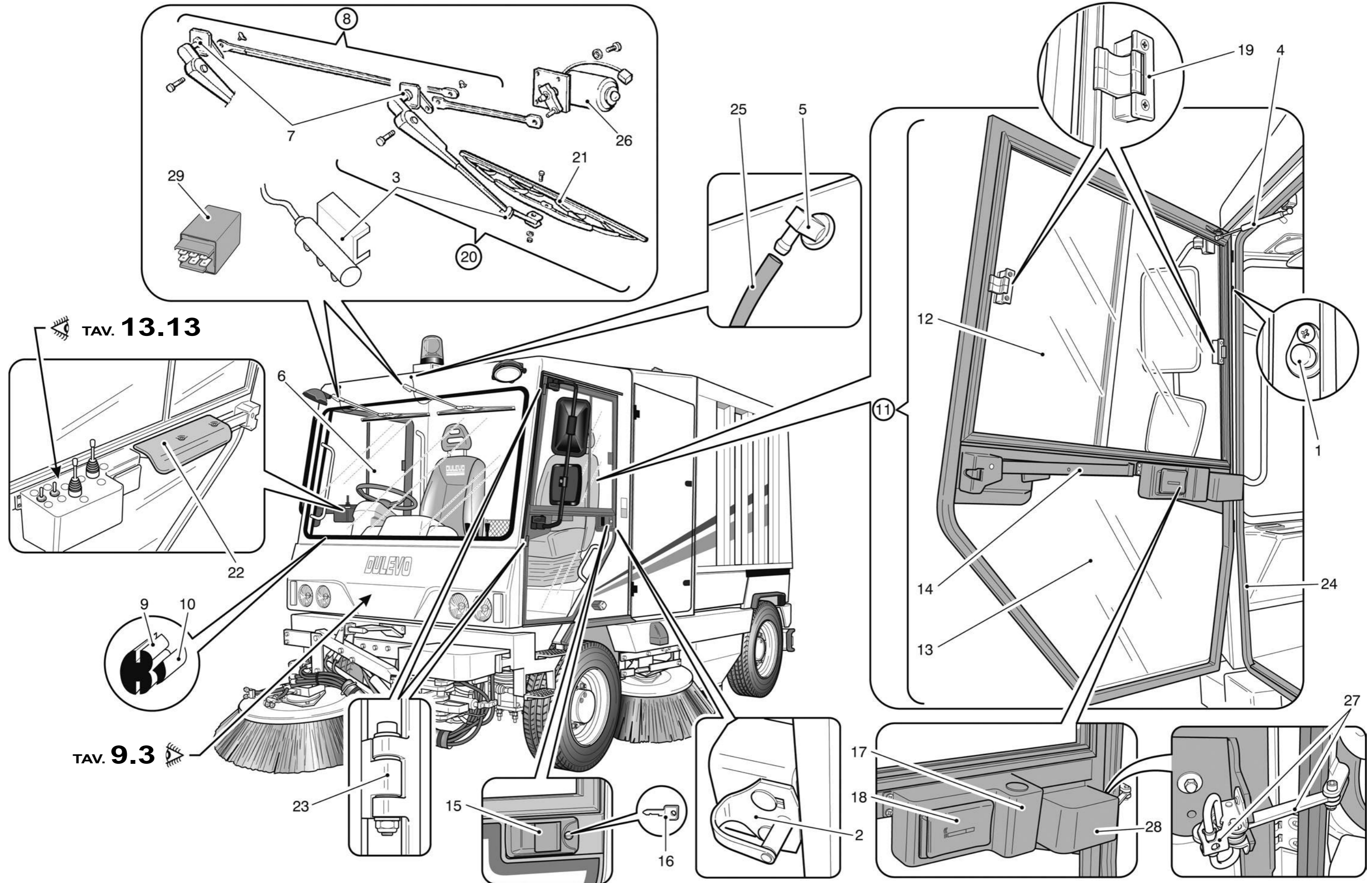

TAV. **13.13**

TAV. **9.3**

<i>N. Pos.</i>	<i>Cod.</i>	<i>Denominazione</i>	<i>Description</i>	<i>Q.ty</i>
1	D732800000	Filtro aria cabina	Cab air filter	1
2	6020042926	Piatto fissaggio filtro	Filter fixing plate	2
3	F195300000	Supporto fanale anteriore Dx	R.H. Front light support	1
	F195200000	Supporto fanale anteriore Sx	L.H. Front light support	1
4	E242900000	Lampada 24V 70/75W	24V 70/75W Lamp	4
5	DAV1100000	Catena	Chain	Cr
6	E091700000	Gruppo ottico	Optical group	4
7	E114800000	Indicatore direzione Dx	R.H. Direction indicator	1
	E113400000	Indicatore direzione Sx	L.H. Direction indicator	1
8	E241700000	Lampada 24V 21W	24V 21W Lamp	2
9	E242700000	Lampada 24V 4W	24V 4W Lamp	2
10	6210043015	Molla regolazione fanali	Lights adjustment spring	12
11	6020046BXU	Piastra fissaggio connettori	Fixing connector plate	1
12	6110046534	Telo protezione fanali-filtro	Lights-filter protection sheet	1
13	6100046AAS	Musetto anteriore	Front hood	1
14	6020043133	Leva per chiusura musetto anteriore	Locking lever for front shutter	2
15	D926100000	Chiusura	Lock	2
16	DAU5300000	Chiave musetto	Shutter key	2
17	DAV2500000	Moschettone	Spring catch	1
18	E260522000	Passacavo	Fairlead	1
19	6110046KVM	Guarnizioni fanali	Lights gasket	4



TAV. **13.13**

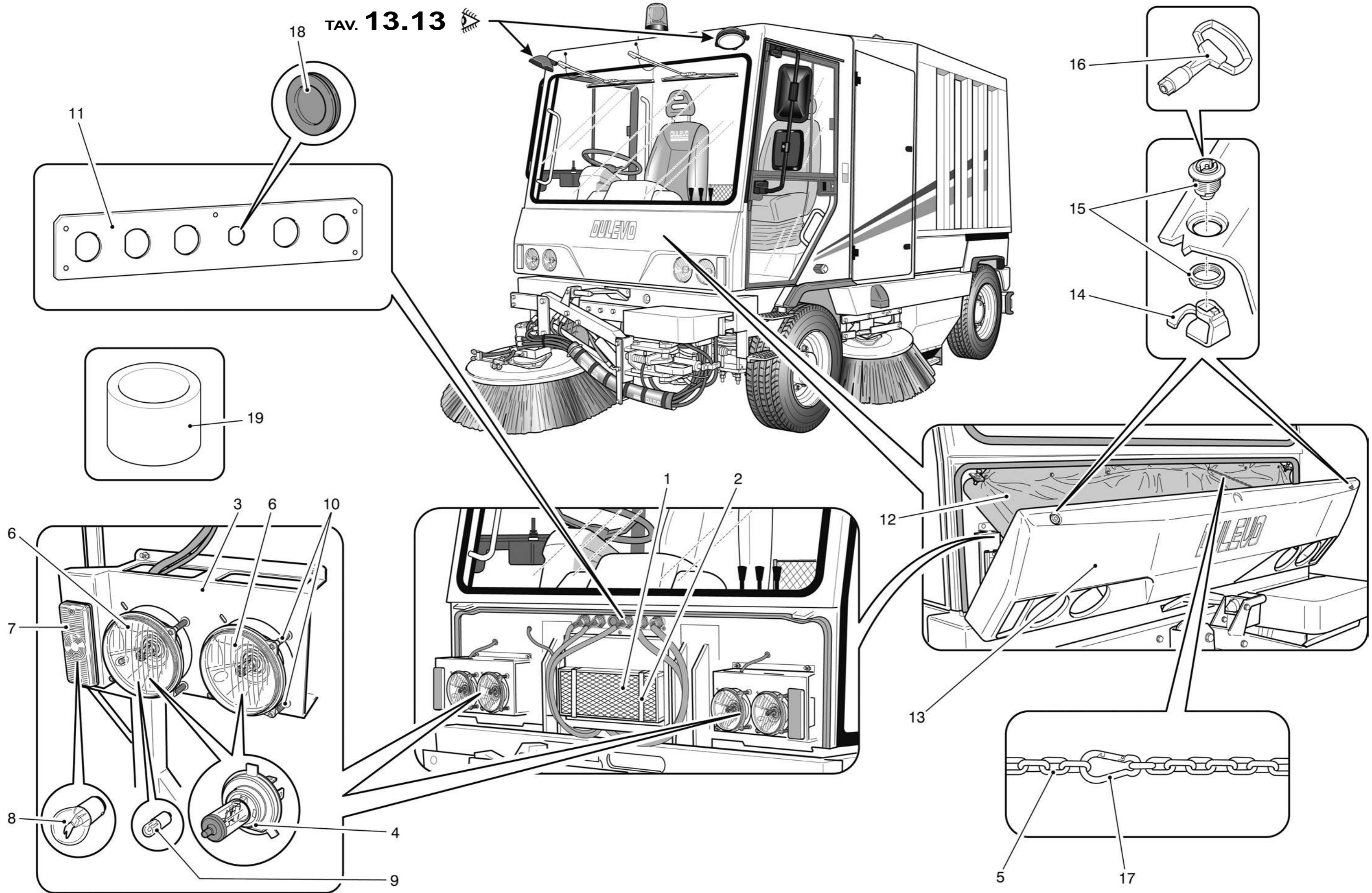

<i>N. Pos.</i>	<i>Cod.</i>	<i>Denominazione</i>	<i>Description</i>	<i>Q.ty</i>
1	C075860050	Antivibrante cabina	Cab silent block	2
2	6030110595	Tirante fermo batteria	Tie rod-locking battery	1
3	6020046BZJ	Bloccaggio batterie	Lock battery	1
4	T0179	Tube idraulico	Hydraulic hose	1
5	F041000000	Gancio cabina	Cab hook	1
6	6020042275	Supporto gancio cabina	Support for cab hook	1
7	E016500000	Batteria	Battery	2
8	6170046DWY	Spessore	Spacer	1
9	6110046894	Protezione	Protection	1
10	6020042269	Boccola aggancio cabina	Cab hooking bush	1
11	A072114160	Vite M14x160	M14x160 Screw	1
12	AAA1114000	Dado autobloccante M14	M14 Lock nut	1
13	A860814000	Rondella D.14	D.14 Washer	2
14	E325600000	Connettore gancio cabina	Cab hook connector	1
15	6020046DPZ	Spessore	Spacer	2
16	6020042929	Guida molla inferiore	Guide for spring	2
17	AAA1012000	Dado autobloccante M12	M12 Lock nut	2
18	6020046237	Guida molla superiore	Guide for spring	2
19	6210042928	Molla	Spring	2
20	A062212140	Vite	Screw	2
21	6070046474	Distanziere	Spacer	4
22	A901212000	Rondella D.12	D.12 Washer	4
23	6000043806	Ammortizzatore cabina	Cab shock absorber	2
24	A080716080	Vite	Screw	4
25	A860916000	Rondella	Washer	8
26	AAA1216000	Dado autobloccante	Lock nut	4
27	A991608000	Rondella D.8	D.8 Washer	1
28	D371500000	Dado + ogiva	Nut + ogive	1
29	6100046FZG	Guaina	Gaiter	1
30	6160046GEM	Cavo batteria positivo	Positive battery cable	1
31	6160046268	Cavo batteria negativo	Negative battery cable	1
32	6160046269	Cavo unione	Union cable	1



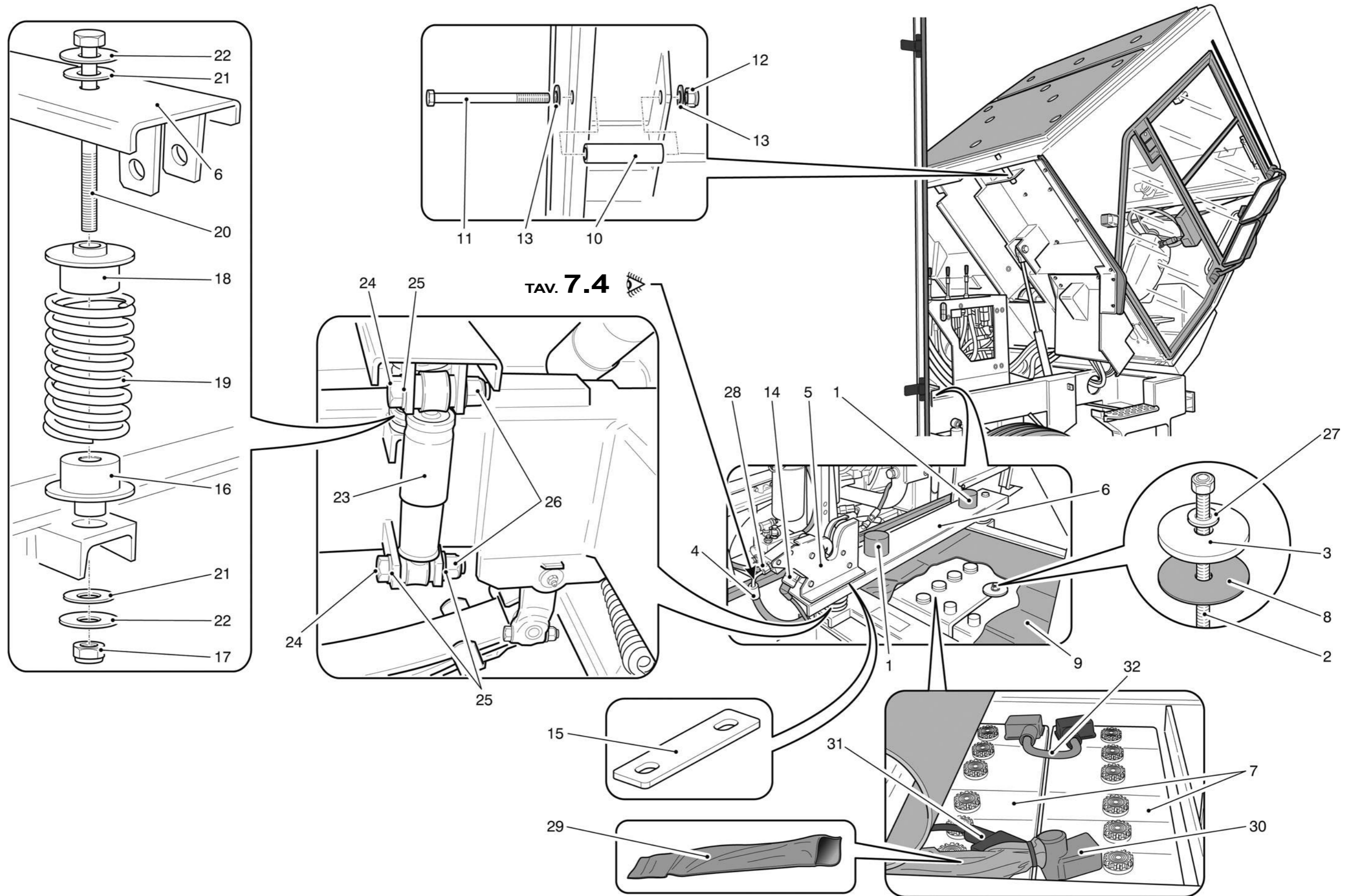

TAV. **7.4**

<i>N. Pos.</i>	<i>Cod.</i>	<i>Denominazione</i>	<i>Description</i>	<i>Q.ty</i>
1	6070042341	Boccola cilindro sollevamento cabina	Cab lifting cylinder bush	1
2	AA31020000	Dado M20	M20 Nut	1
3	A861020000	Rondella D.20	D.20 Washer	1
4	A100820090	Vite M20x90	M20x90 Screw	1
5	D371500000	Dado + ogiva	Nut + ogive	2
6	6070940742	Rondella	Washer	1
7	AAA1420000	Dado autobloccante M20	M20 Lock nut	1
8	5260040755	Cilindro Sollevamento Cabina	Cab Lifting cylinder	1
9	T0178	Tubo idraulico	Hydraulic hose	2
10	ABS1306000	Ingrassatore M6 90°	M6 90° Grease fitting	1

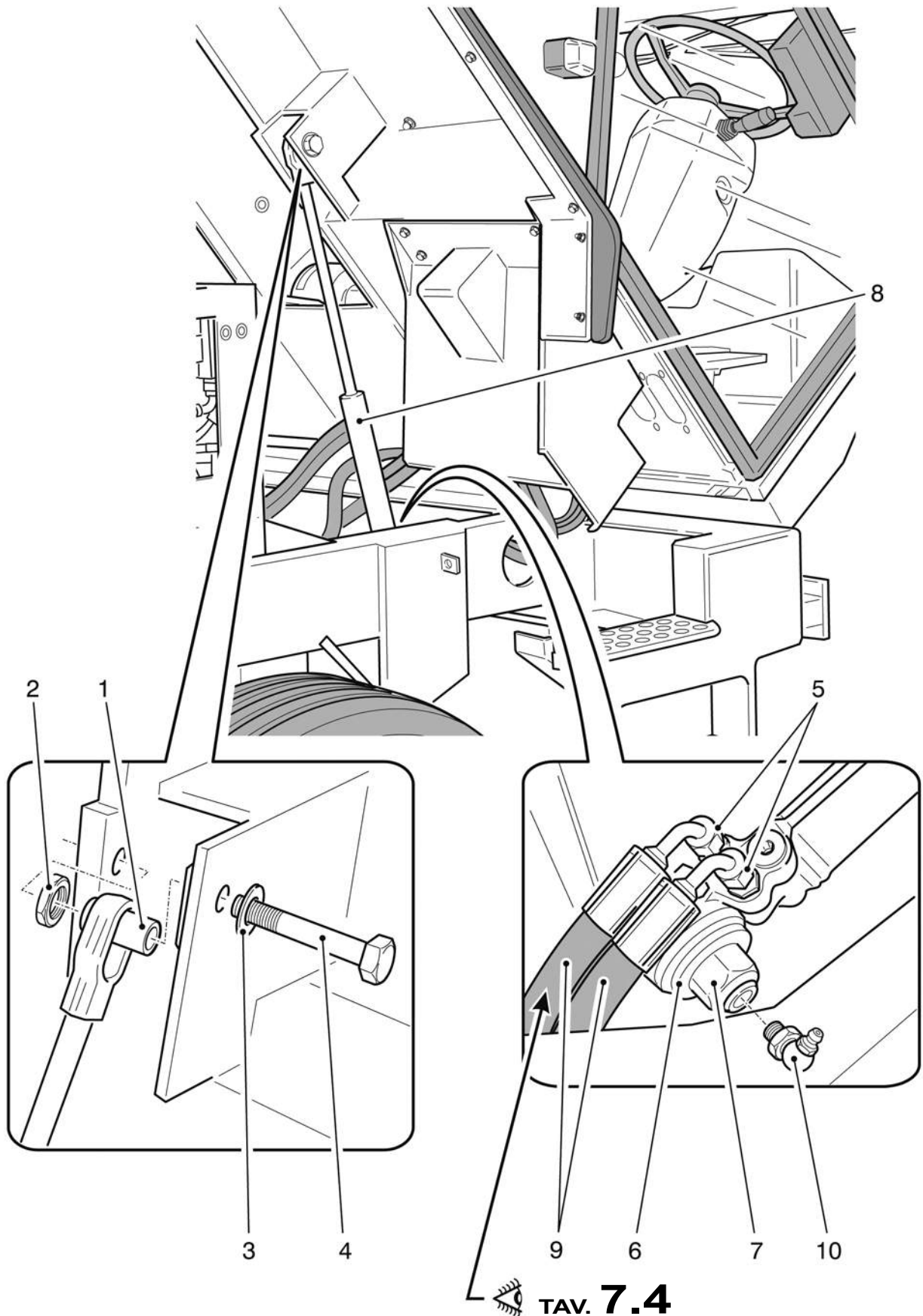



<b>N. Pos.</b>	<b>Cod.</b>	<b>Denominazione</b>	<b>Description</b>	<b>Q.ty</b>
1	F200200000	Gruppo riscaldatore/evaporatore	Evaporator/heater group	1
2	F02M100000	Tubo carta D.45	D.45 Paper pipe	4
3	F202300000	Motore elettrico ventilatore	Fan electric motor	1
4	6140046GCO	Tubo L=2200	L=2200 Hose	1
	6140046GCN	Tubo L=3500	L=3500 Hose	1
5	D386200000	Portagomma F.1/2" per tubo D.16	F.1/2" For hose D.16 fitting	2
6	D390500000	Portagomma M.1/2" per tubo D.16	M.1/2" For hose D.16 fitting	2
7	6110046GCL	Guaina L=2000	L=2000 Gaiter	1
	6110046GCM	Guaina L=2400	L=2400 Gaiter	1
8	6020046GDU	Carter	Carter	1

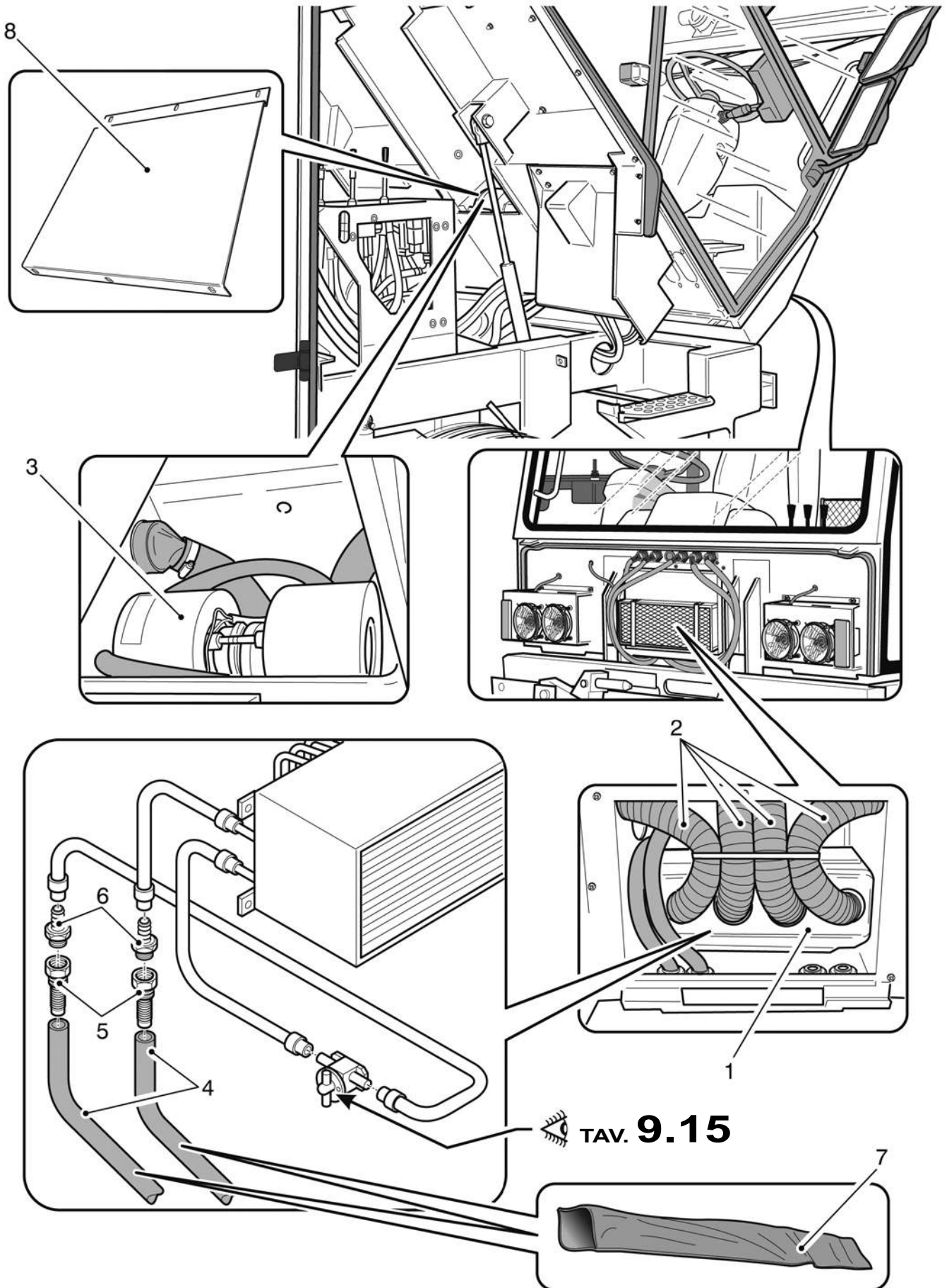



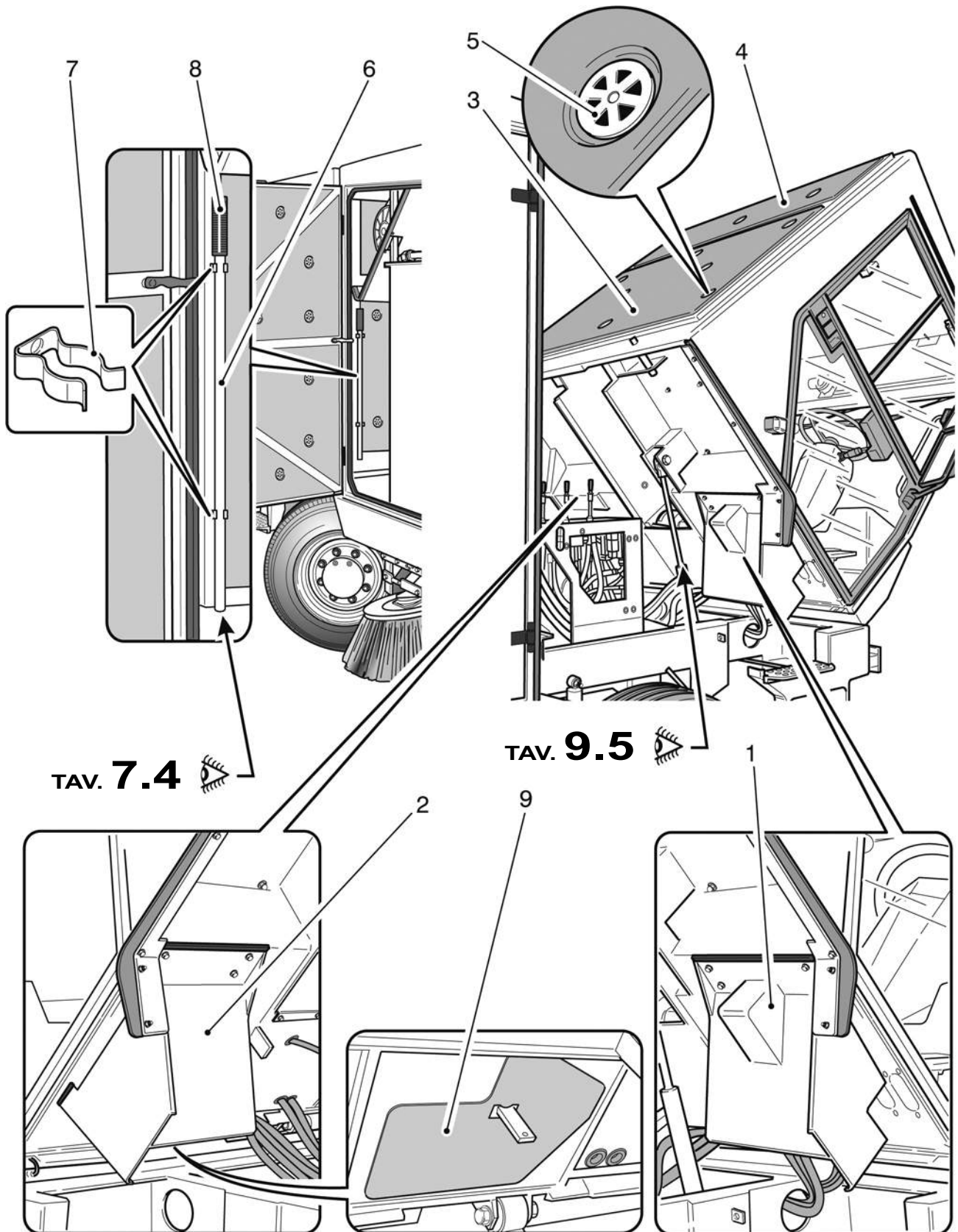





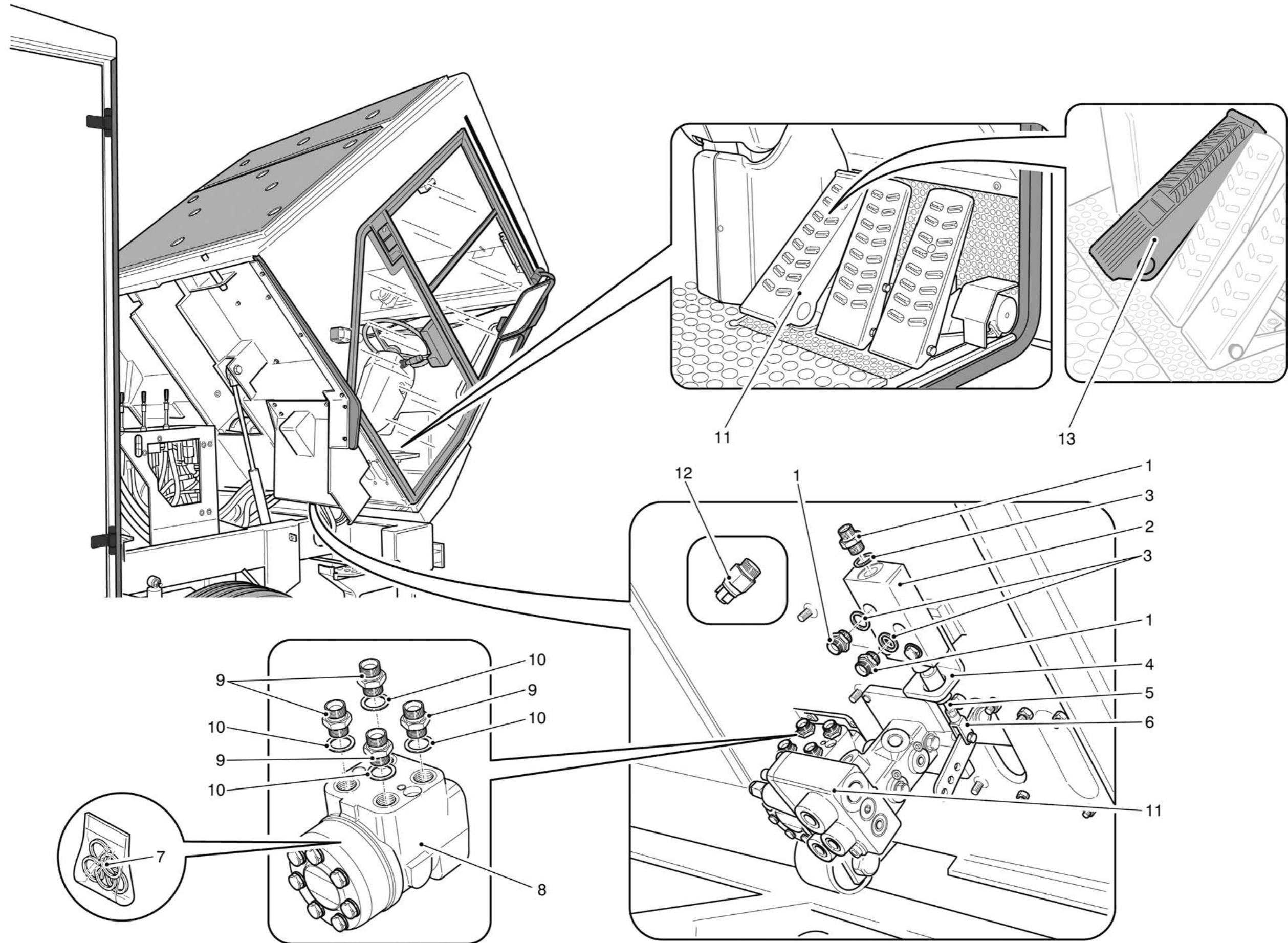

<i>N. Pos.</i>	<i>Cod.</i>	<i>Denominazione</i>	<i>Description</i>	<i>Q.ty</i>
1	6000046098	Protezione potenziometro	Potentiometer protection	1
2	6180042005	Pedale avanzamento	Advance pedal	1
3	E461200000	Potenziometro leva	Lever potentiometer	1
4	D282000000	Testina snodata a 90° M6	Articulated head	2
5	6000046075	Barra M6 pedale potenziometro	Potentiometer pedal M6 bar	1
6	AA20406000	Dado M6	M6 Nut	2
7	A151608055	Vite M.8x55	M.8x55 Screw	1
8	AAB0406000	Dado autobloccante M6	M6 Lock nut	2
9	6020043942	Attacco potenziometro	Potentiometer connection	1
10	AA20608000	Dado M8	M8 Nut	1
11	A440406016	Vite M6X16	M6X16 Screw	1
12	AAA0606000	Dado autobloccante M6	M6 Lock nut	1
13	A900506000	Rondella D.6	D.6 Washer	1
14	6020046932	Angolare pedale	Pedal angulator	1
15	D140600000	Pedale avanzamento	Advance pedal	1
16	6020046ARR	Piatto collegamento pedale	Pedal connection plate	1
17	6170046BLW	Pannello fonoassorbente	Soundproof panel	2



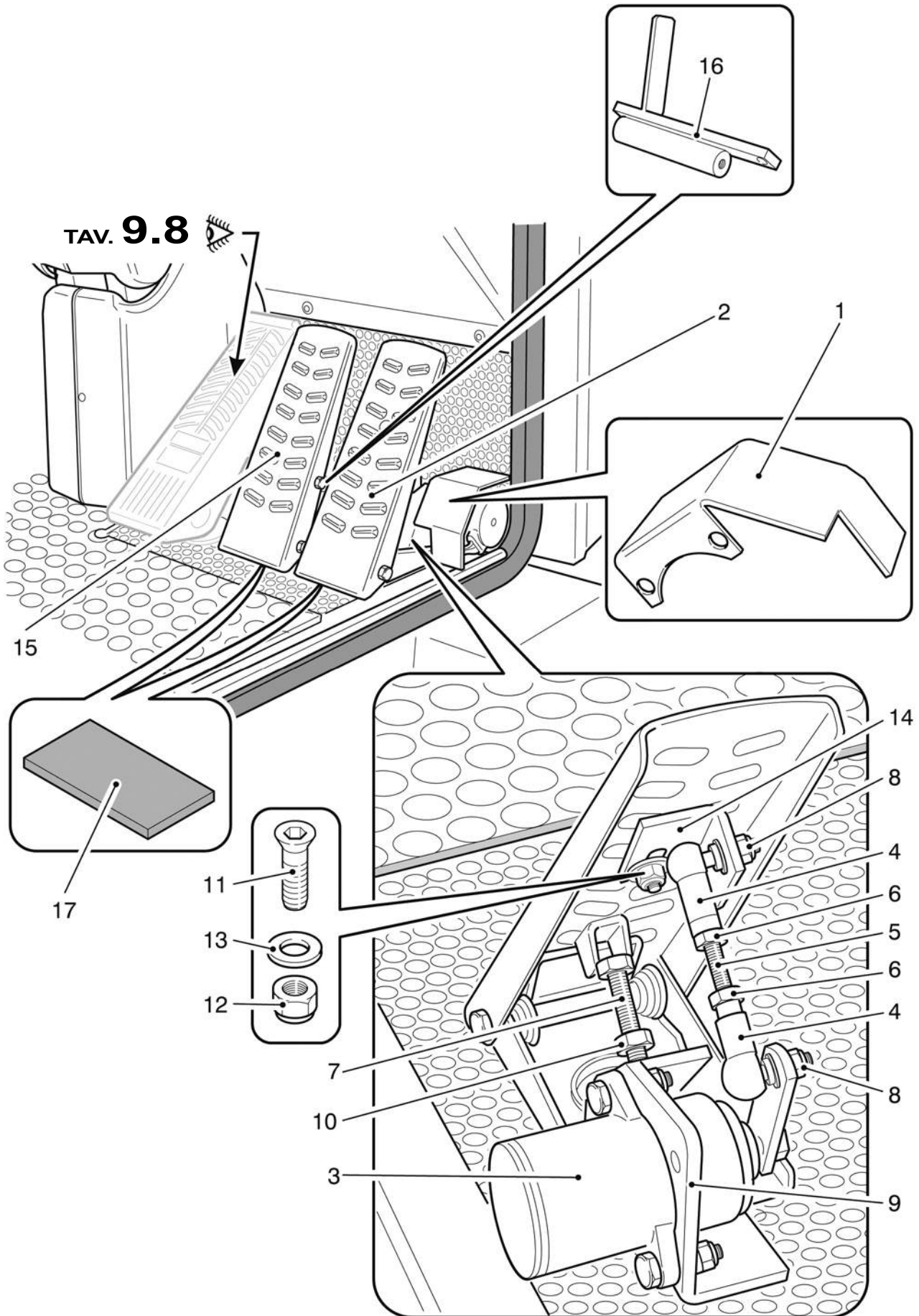

<b>N. Pos.</b>	<b>Cod.</b>	<b>Denominazione</b>	<b>Description</b>	<b>Q.ty</b>
1	C063900000	Sedile Dx	R.H. Seat	1
	C064000000	Sedile Sx	L.H. Seat	1
	C064500000	Sedile idraulico (Opt)	Hydraulic seat (Opt)	2
2	D151500000	Leva freno a mano	Hand brake lever	1
3	6340046BLN	Cavo freno a mano	Hand brake cable	1
4	E151800000	Microinterruttore	Micro-Switch	1
5	6020046746	Supporto freno stazionamento	Parking brake support	1
6	6070046475	Distanziere	Spacer	8
7	6070046476	Distanziere	Spacer	4
8	C064400000	Cinture di sicurezza	Safety belts	2
		Formato da: ●	Comprised of: ●	
9	C066800000	Cinturino L=30 ●	L=30 Strap ●	2
10	6030046494	Perno cintura sicurezza	Safety belt pin	4
11	6030046493	Attacco cintura di sicurezza	Safety belt connection	4
12	6120046274	Adesivo	Sticker	1

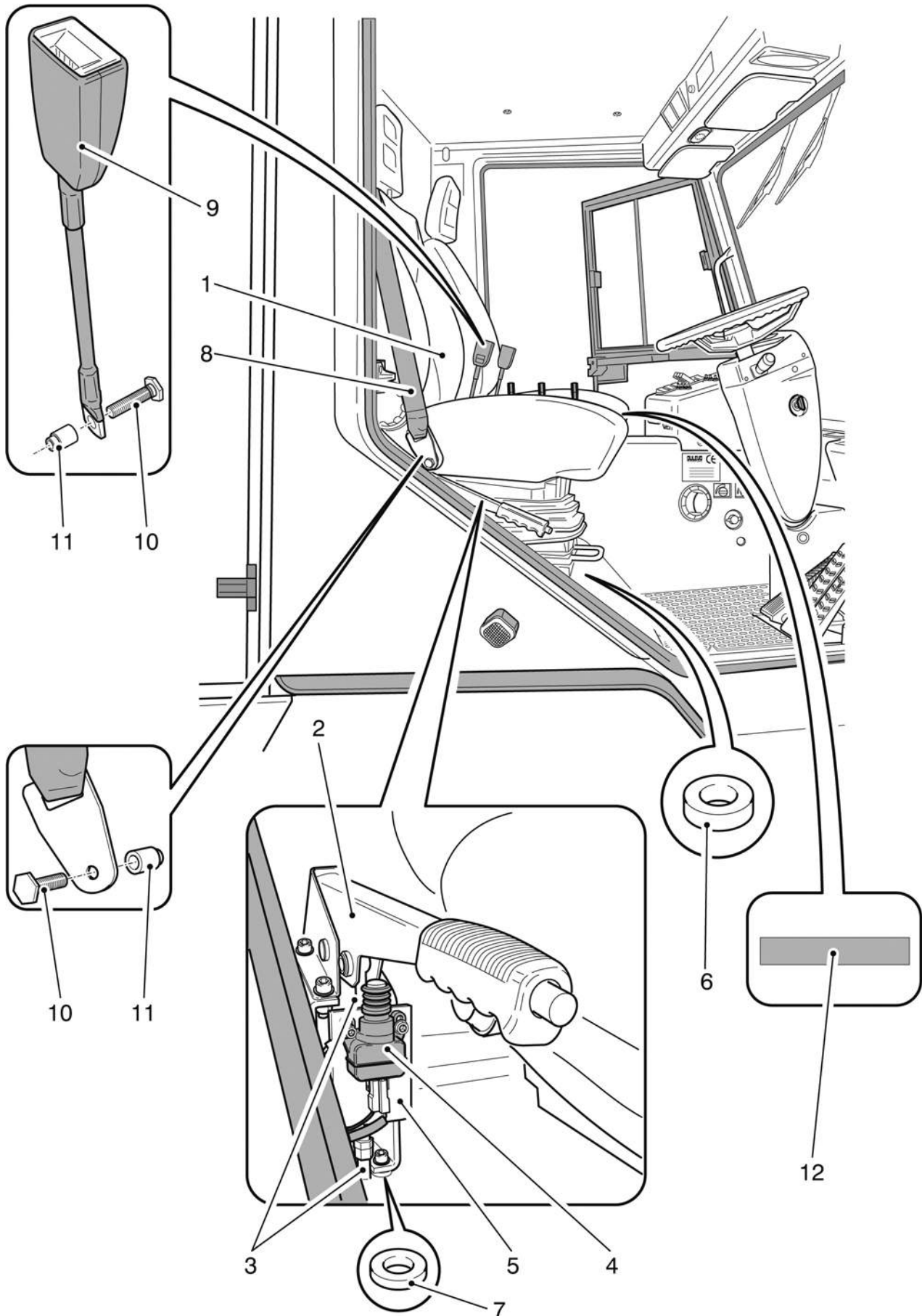



<b>N. Pos.</b>	<b>Cod.</b>	<b>Denominazione</b>	<b>Description</b>	<b>Q.ty</b>
1	4090046BPG	Colonneta sterzo	Steering column	1
2	C050104300	Volante D.435	D.435 Steering wheel	1
3	C052900000	Tappo per volante D.435	Cap for steering wheel	1
4	6150043565	Cruscotto superiore	Upper dashboard	1
5	E138100000	Devio luci	Lights points man	1
6	E138000000	Devio marce	Gear points man	1
7	6150046ABS	Copripiantone Dx	R.H. Column cover	1
	6150046ABT	Copripiantone Sx	L.H. Column cover	1
8	6150046FZP	Copripiantone guscio Dx e Sx	R.H. and L.H. column cover	1
9	5090046540	Piantone sterzo	Steering wheel column	1
		Formato da:	● Comprised of: ●	
10	AA31818000	Dado M18x1,5	● M18x1,5 Nut ●	1
11	C420200000	Maniglia di regolazione	● Adjustment handle ●	1
12	ABU7100000	Linguetta a disco 5x6,5	● 5x6,5 Disc tongue ●	1
13	A902118000	Rondella D.18	● D.18 Washer ●	1
14	E181400000	Avvisatore	Buzzer	1
15	E156100000	Commutatore avviamento	Starting switch	1
		Formato da:	○ Comprised of: ○	
16	E165100000	Chiave avviamento	○ Starting key ○	1
17	AC50400000	Piastrina	Plate	2
18	A762504019	Vite	Screw	2

TAV. **9.11.1**

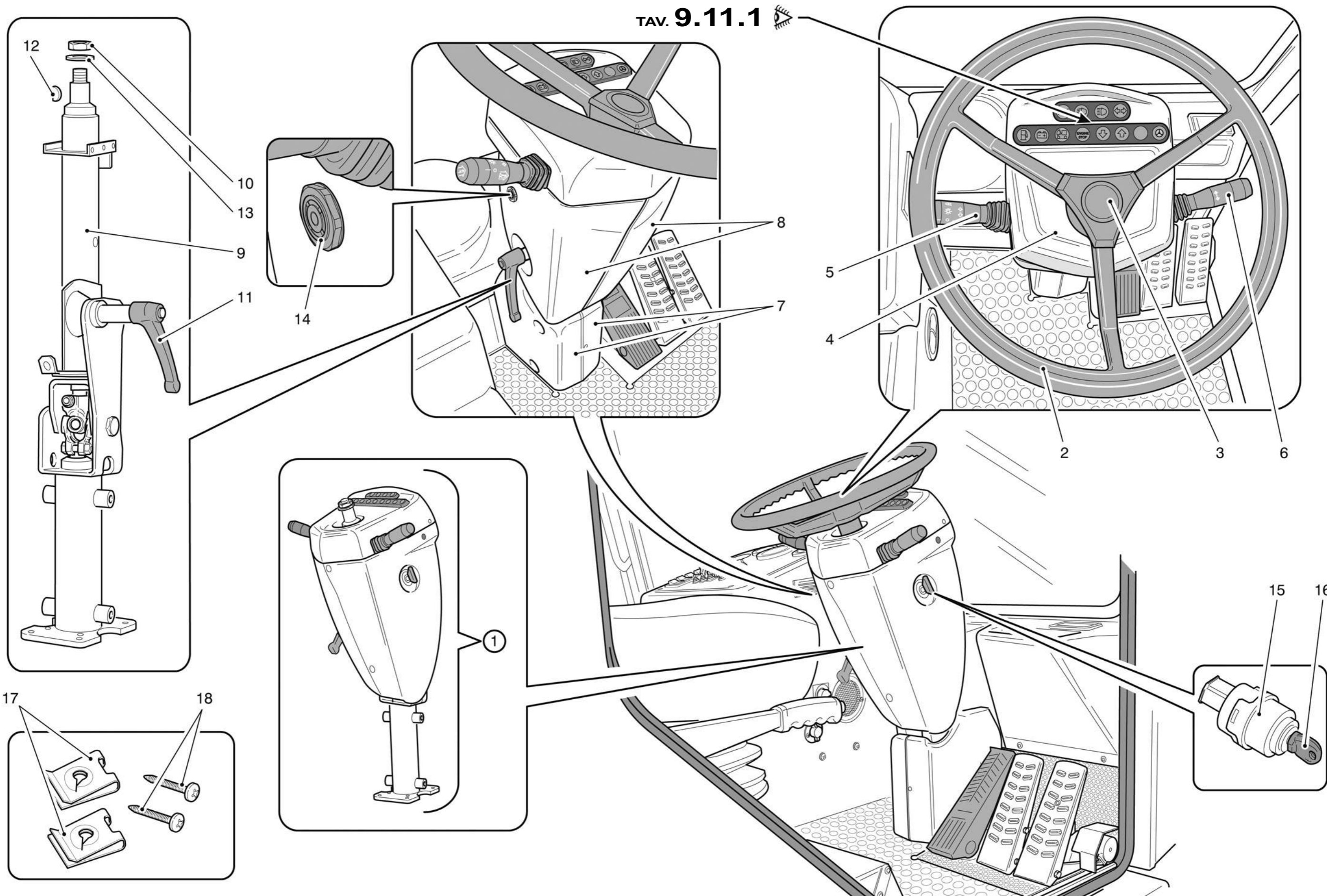

**TAV. 9.11.1**

Ed. 11/14 | Rev. 00



<i>N. Pos.</i>	<i>Cod.</i>	<i>Denominazione</i>	<i>Description</i>	<i>Q.ty</i>
1	E222700000	Vetrino 4 indicatori	Glass 4 indicators	1
2	6160046130	Policarbonato 4 Spie	Polycarbonate 4 lights	1
3	E234900000	Frontalino terminale spia tonda	Round light therm. frontal panel	4
4	E233900000	Frontalino	Frontal panel	8
5	E234100000	Blocchetto	Bloc	12
6	E240900000	Lampada 24V per spia	Lamp 24V for Lights	12
7	E234000000	Portalampada	Lamp support	12
8	E222800000	Vetrino 8 indicatori	Glass 8 indicators	1
9	6160046BPI	Policarbonato 8 spie	Polycarbonate 8 lights	1



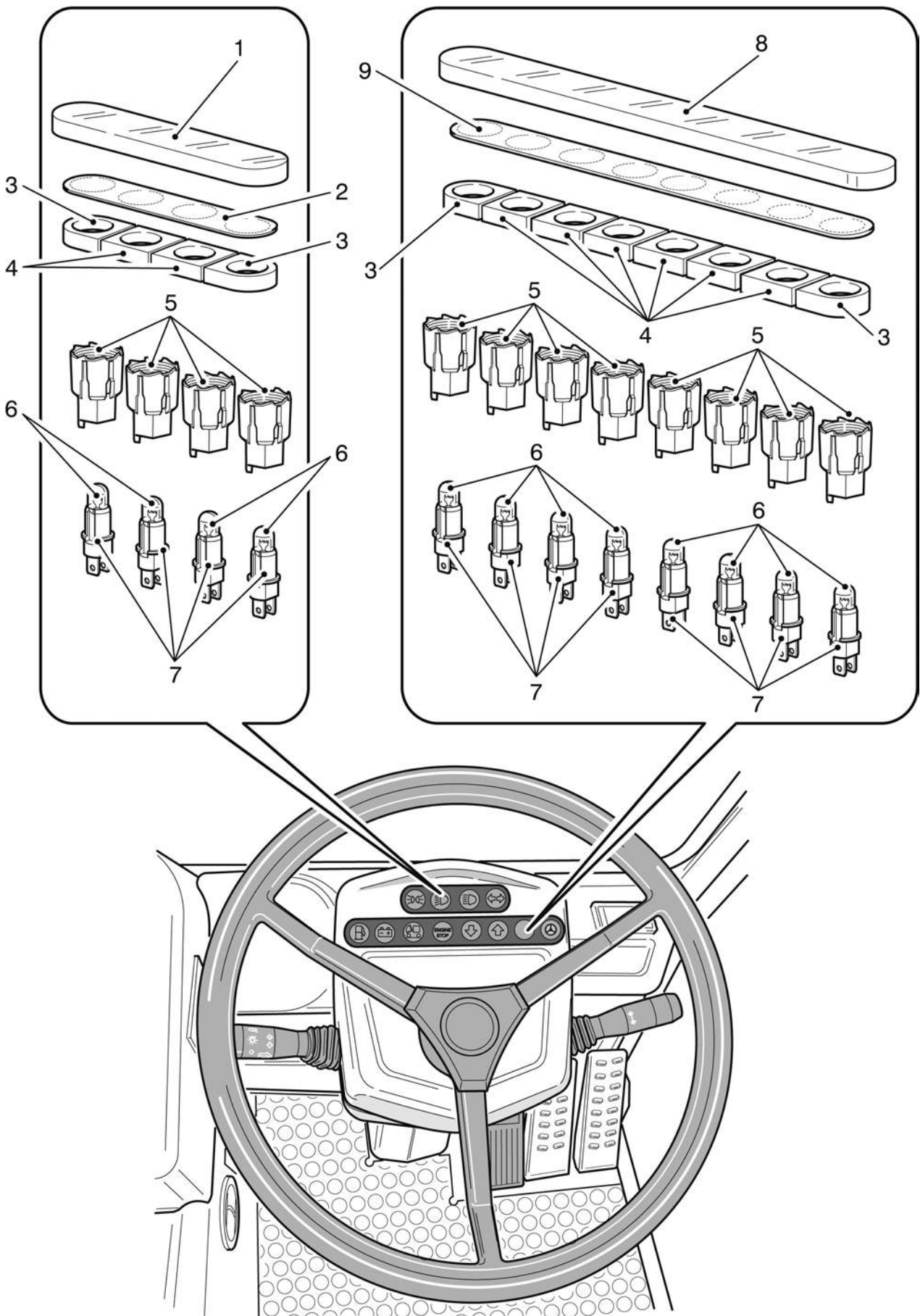

<b>N. Pos.</b>	<b>Cod.</b>	<b>Denominazione</b>	<b>Description</b>	<b>Q.ty</b>
1	R045300000	Contagiri 24V (chilometri)	24V Tachometer (kilometers)	1
2	E046100000	Strumento livello carburante 24V	24V Fuel level tool	1
3	C116600000	Tappo	Cap	1
4	E045900000	Strumento temperatura acqua 24V	24V Water temperature device	1
5	E040100000	Contaore 12/24V (Opt)	12/24V Hour-counter (Opt)	1
6	4330046ETY	Plancia servizi	Service board	1
7	E250500000	Cappuccio interruttore stagno	Switch tight cap	6
8	E082700000	Luce servizio per plancia	Spot lamp for board	1
9	E149500000	Interruttore retronebbia	Fog light switch	1
10	E144100000	Interruttore faro rotante	Beacon switch	1
11	E163900000	Interruttore tergicristallo	Windscreen wiper switch	1
12	E14B200000	Interruttore pompa lavaggio vetri	Windscreen washer switch	1
13	E145100000	Interruttore emergenza	Warning switch	1
14	E162500000	Interruttore 6 attacchi	6-Connection switch	4
15	E190800000	Blocco meccanico interruttore	Mechanical stop switch	3
16	E150500000	Commutatore 6 attacchi	6-Connection switch	1
17	E152400000	Interruttore 6 attacchi	6-Connection switch	1
18	D926600000	Dado	Nut	4
19	D926400000	Rondella	Washer	4
20	D926500000	Ricettacolo	Receptacle	4
21	D926700000	Stelo	Stud	4
22	E236300000	Portalampada	Lamp support	36
23	E32P600000	Connettore OBD	OBD Connector	1
24	E662800000	Riduttore tensione	Tension reducer	1
25	E147000000	Cornice intermedia	Intermediate frame	5
26	6160046DLG	Supporto per plancia	Support for board	1
27	6150046BDE	Cornice	Frame	1
28	F011100000	Bocchetta diffusore aria	Air flap	2
29	E335200000	Connettore diagnostica	Diagnostic connector	1
30	E148200000	Interruttore faro lavoro	Working light switch	1
31	E243600000	Lampada 24V 1,2W	24V 1,2W Lamp	Cr
32	E147100000	Cornice terminale	End frame	2
33	E303400000	Presca	Plug	1
34	E14E200000	Interruttore extrapressione spazzola (Opt)	Brush extra-thrust switch (Opt)	1
35	E222100000	Vetrino lavavetro	Windscreen washer glass	1



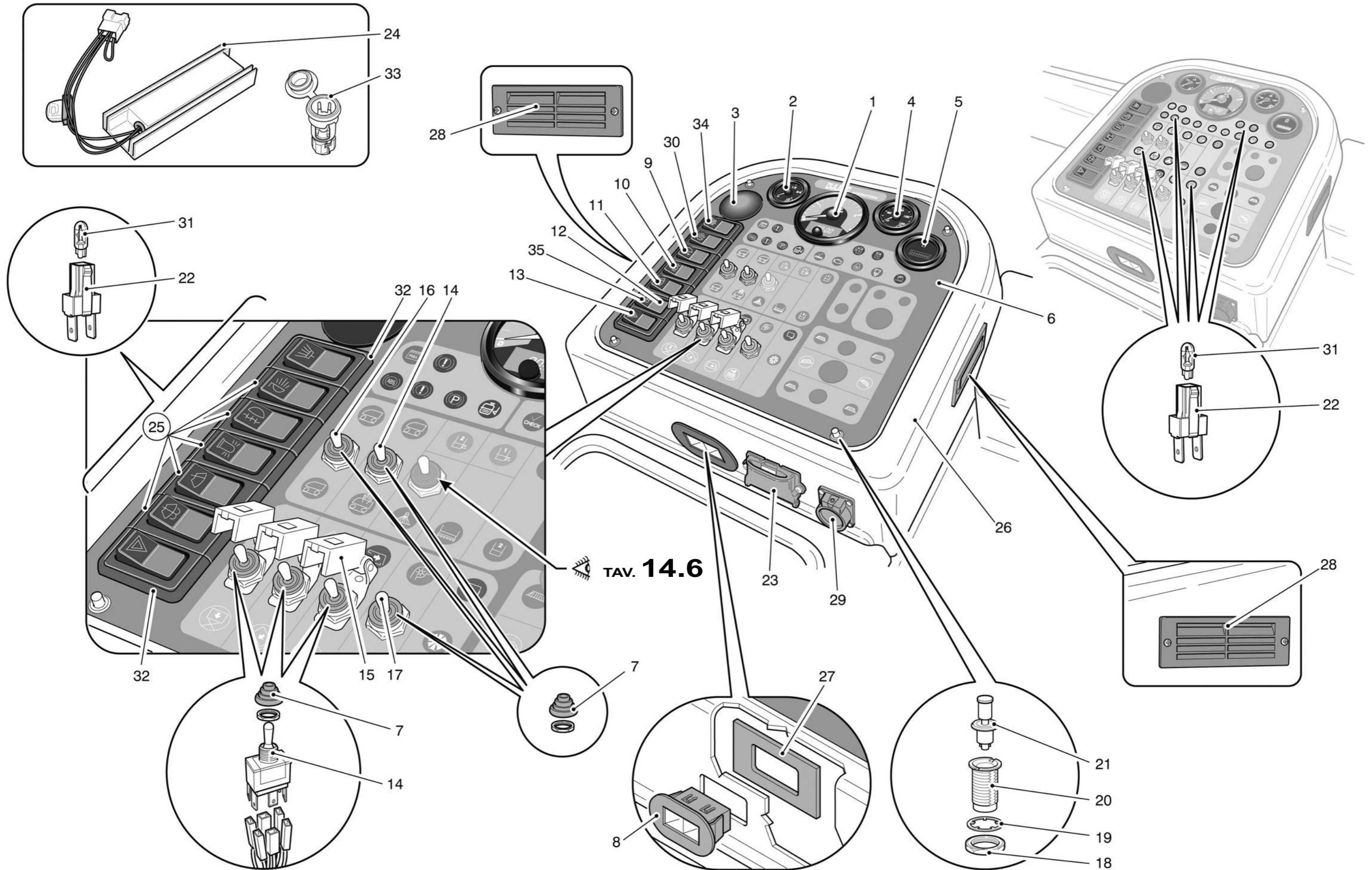

<i>N. Pos.</i>	<i>Cod.</i>	<i>Denominazione</i>	<i>Description</i>	<i>Q.ty</i>
1	6020046CFF	Supporto connettori	Connector support	1
2	E332200000	Relè statico	Static relay	1
3	6110046BKM	Basetta isolante	Insulating thikness	1
4	E028600000	Corpo portafusibili 16 vie	16 Way fuse box body	2
5	E335700000	Zoccolo porta microrelè	Micro relay base	3
6	E335600000	Zoccolo porta relè 4 Vie	4 Way relay base	2
7	E335800000	Coperchio fusibili-relè	Cover fuse-relay box body	5
8	6020046930	Boccola	Bushing	2



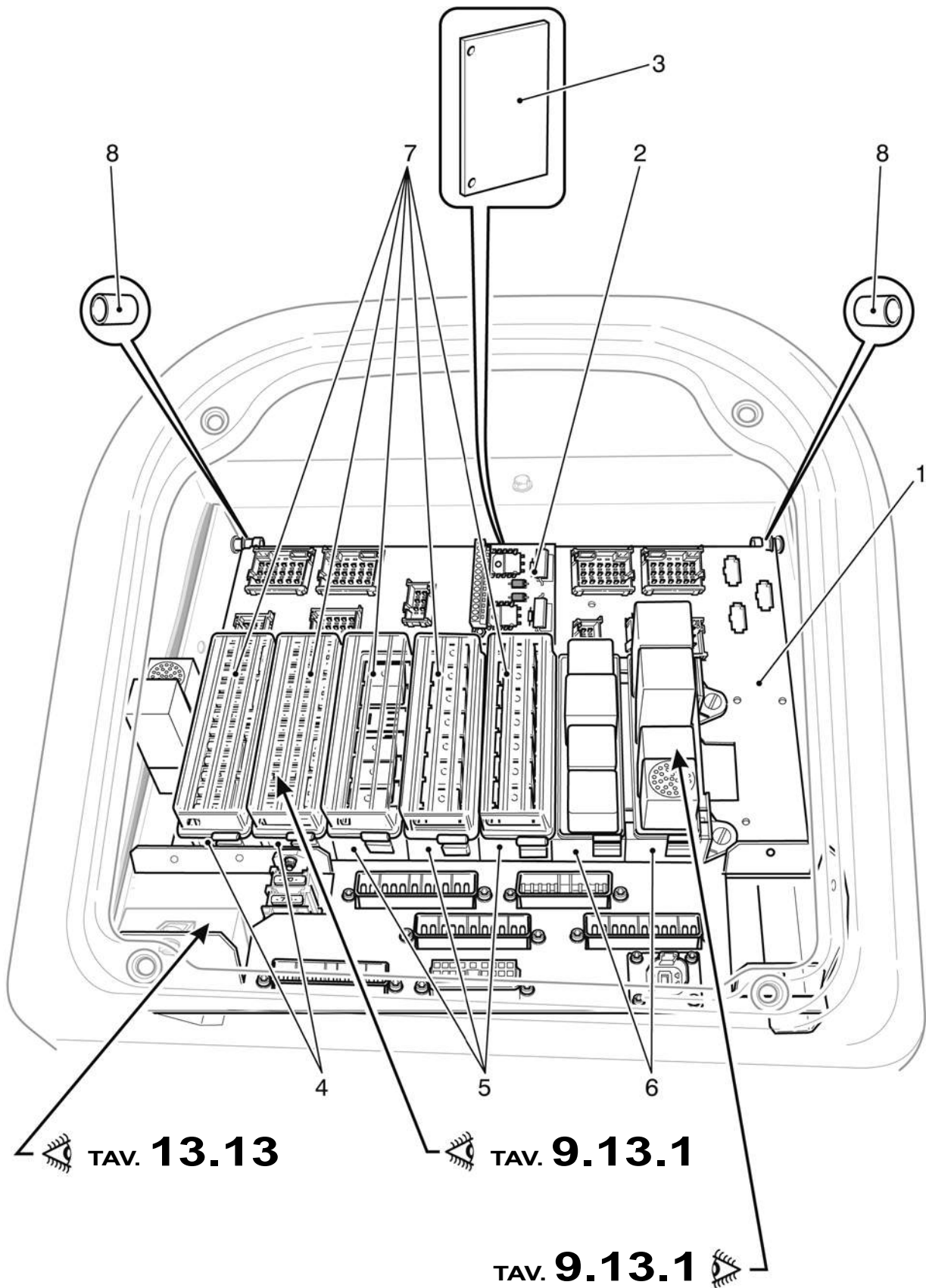

**TAV. 9.13.1**

Ed. 11/14 | Rev. 00



<b>N. Pos.</b>	<b>Cod.</b>	<b>Denominazione</b>	<b>Description</b>	<b>Q.ty</b>
1	E023000000	Fusibile 10A	10A Fuse	11
2	E022800000	Fusibile 7,5A	7,5A Fuse	6
3	E022700000	Fusibile 3A	3A Fuse	1
4	E025000000	Fusibile 15A	15A Fuse	2
5	E026200000	Fusibile 5A	5A Fuse	11
6	E023200000	Fusibile 20A	20A Fuse	3
7	E330400000	Micro relè	Micro relay	13
8	E371900000	Modulo resistenze	Resistances module	1
9	E334700000	Relè con memoria 24V 5A	24V 5A Relay with memory	2
10	E332000000	Relè 24V 20A	Relay 24V 20A	3
11	E184100000	Intermittenza 24V	24V Flashing	1
12	E335000000	Relè temporizzato 24V	24V Timed relay	3
13	E184000000	Buzzer intermittente 12-24V	Buzzer 12-24V	2

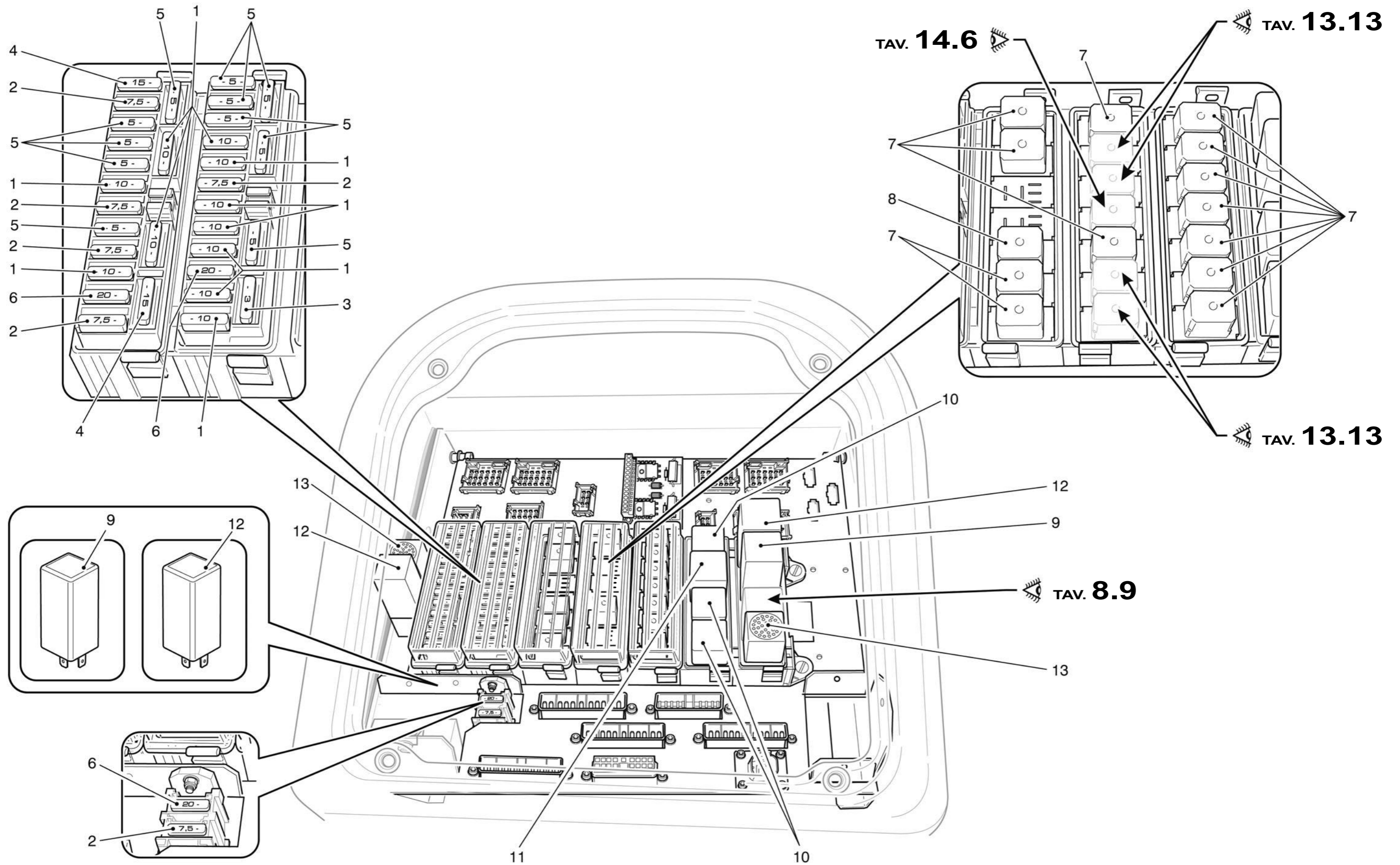



<i>N. Pos.</i>	<i>Cod.</i>	<i>Denominazione</i>	<i>Description</i>	<i>Q.ty</i>
1	E042900000	Manometro 0-60 Bar	0-60 Bar Pressure gauge	1
2	E041462000	Manometro 250 Bar	250 Bar Pressure gauge	1
3	4160046ADN	Plancia distributore	Distributor dashboard	1
4	6170046AEZ	Pannello fonoassorbente	Soundproof panel	1
5	F070700000	Portaoggetti cabina	Cabin object holder	1

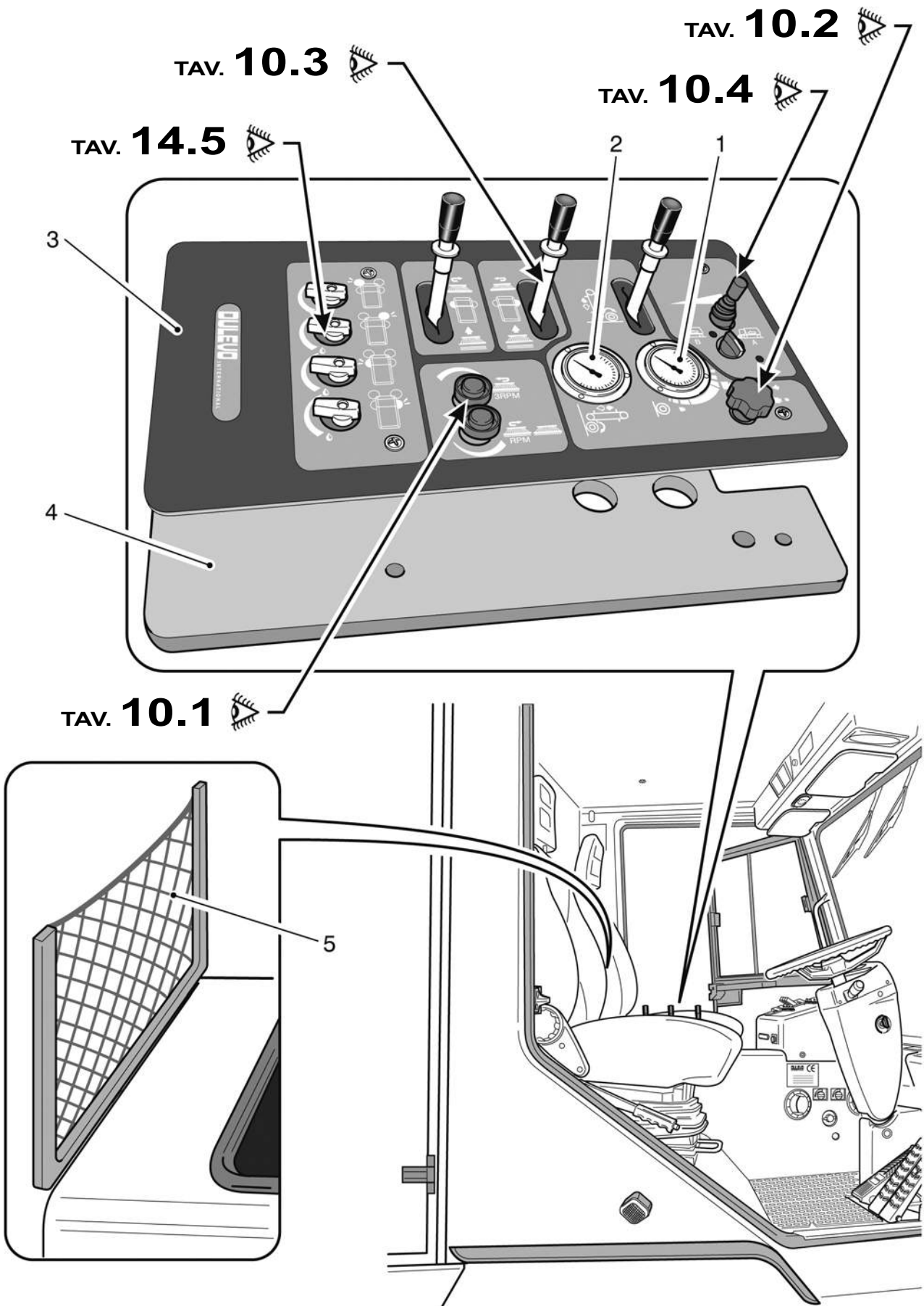

<b>N. Pos.</b>	<b>Cod.</b>	<b>Denominazione</b>	<b>Description</b>	<b>Q.ty</b>
1	B650200000	Supporto estintore	Extinguisher support	1
2	F02L700000	Griglia D.83 tonda	D.83 Round ventilating grille	2
3	6020046223	Bocchetta riscaldatore tunnel	Tunnel heater flap	2
4	F201500000	Griglia rettangolare	Rectangular ventilating grille	4
5	F041700000	Vaschetta lavavetro	Windshield washer tank	1
6	6020046224	Flangia per bocchetta riscaldamento	Flange for heater flap	2
7	B650100000	Estintore	Extinguisher	1
8	F201400000	Interruttore a 3 velocità	3 Speed fan switch	1
9	C044600000	Manopola vent. aria	Air fan knob	1
10	F201300000	Termostato	Thermostat	1
11	C044700000	Manopola temp. aria condizionata	A/C temp. knob	1
12	F02P000000	Rubinetto condizionatore	Cock	1
13	6110046434	Tappeto Sx lato passeggero	L.H. Rubber mat	1
14	6110046435	Tappeto Dx lato guida	R.H. Rubber mat	1
15	F196800000	Plafoniera	Root lamp	1
16	6110043894	Copriforo tachimetro	Tachymeter hole cover	2
17	E241800000	Lampada 24V 5W	24V 5W Lamp	1
18	F191600000	Aletta parasole	Visor	2
19	6020046AEP	Maniglia	Handle	2
20	6150046563	Cruscotto anteriore Dx	R.H. Front dashboard	1
21	6150046APB	Cruscotto anteriore Sx	L.H. Front dashboard	1
22	C193400000	Fermo	Fastener	1
23	6070046477	Distanziere	Spacer	6
24	6020046FXW	Carter	Carter	1
		Formato da:	Comprised of:	
25	DA50200000	Cerniera	Hinge	2
26	6020046AIS	Coperchio	Cover	1
27	F195700000	Tubo per lavavetro	Glass nozzle hose	Cr
28	6170046BLV	Pannello fonoassorbente	Soundproof panel	2



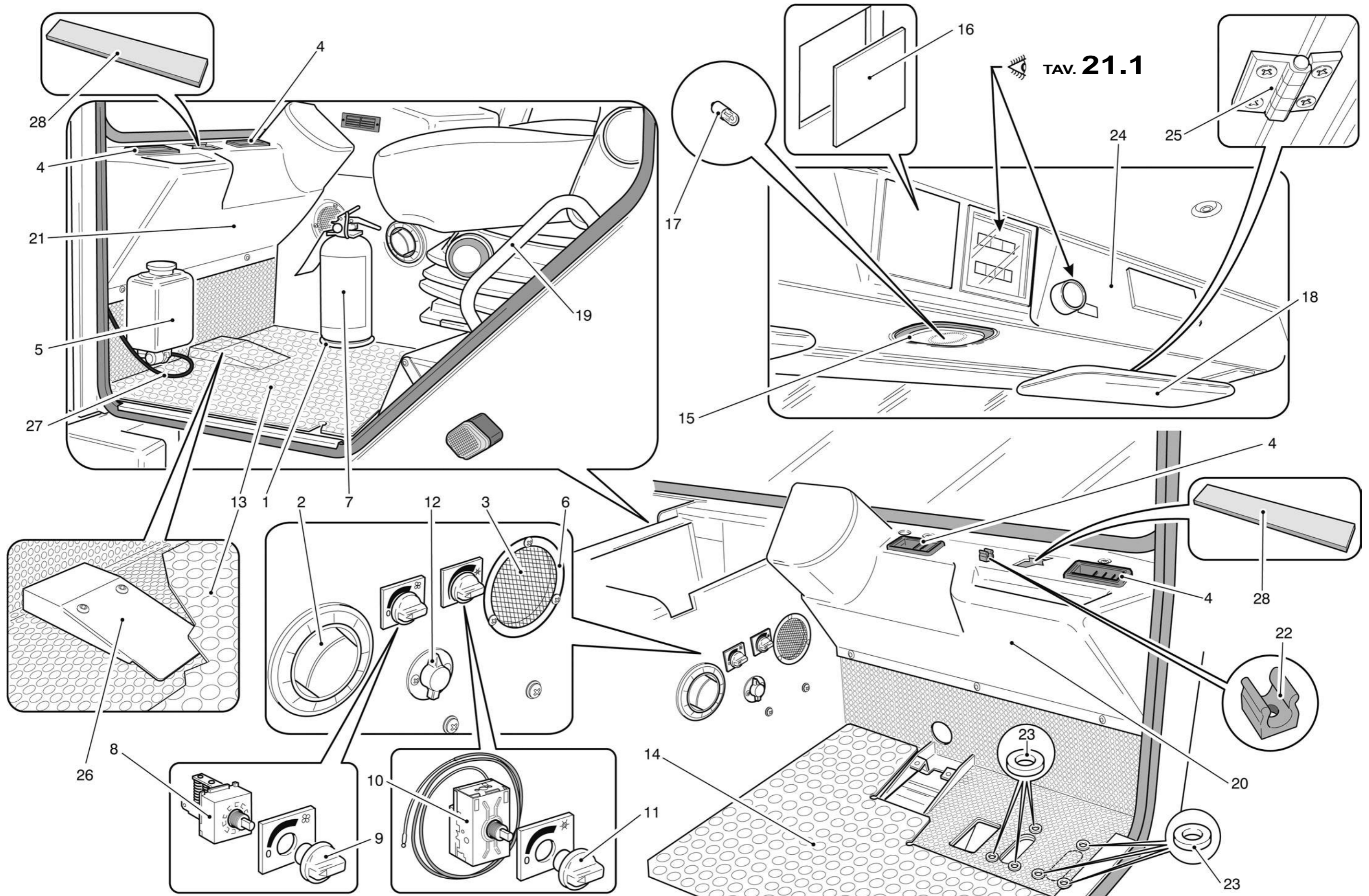

Note - Notes

---

---

---

---

---

---

---

---

---

---

---

---

---

---

---

---

---

---

---

---

---

---

---

---

---

---

---

---

---

---

---



**Gruppo - *Group* 10**

---



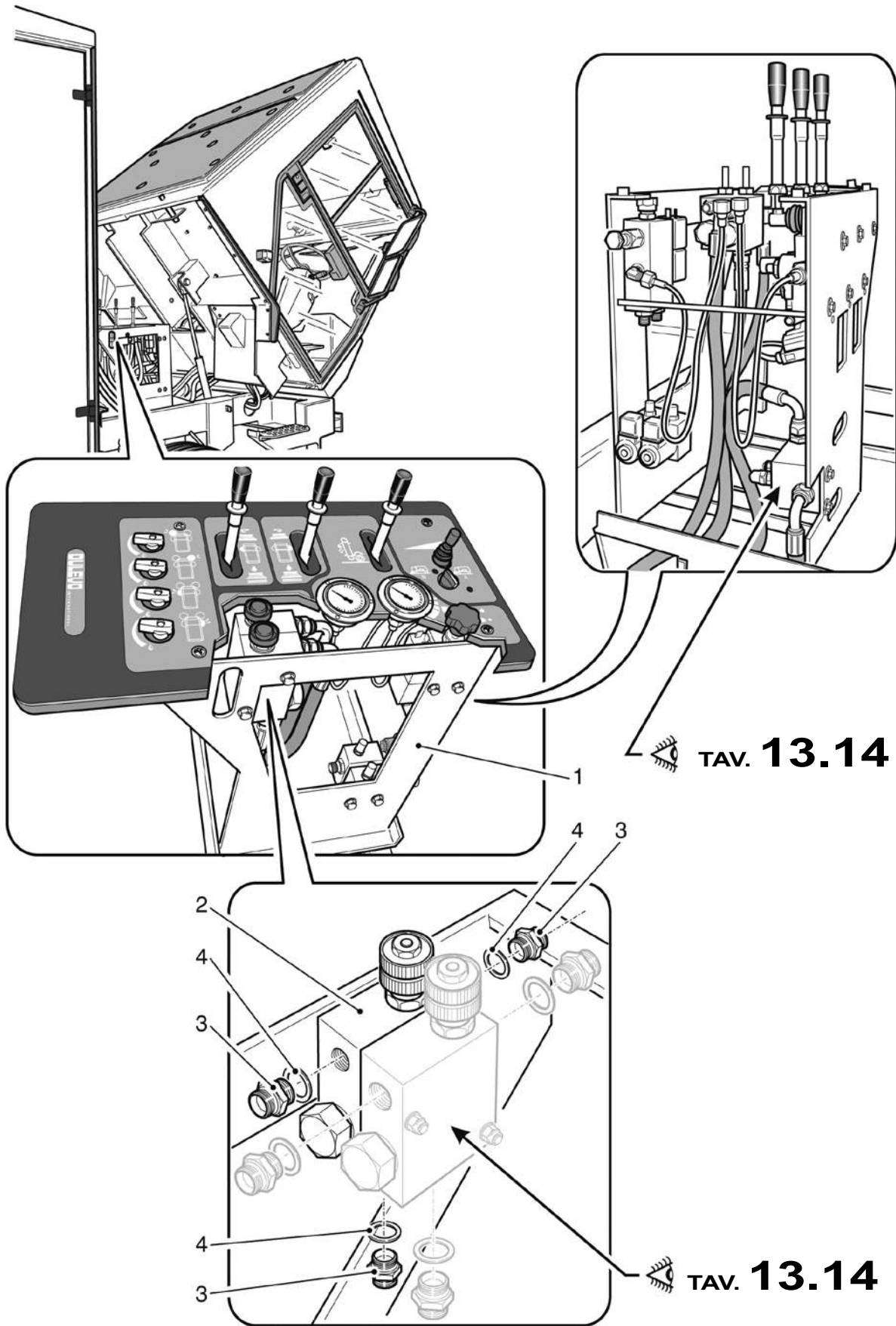

TAV. **13.14**

TAV. **13.14**

<b>N. Pos.</b>	<b>Cod.</b>	<b>Denominazione</b>	<b>Description</b>	<b>Q.ty</b>
1	6000043921	Gruppo integrato per spazzola	Main brush integrated unit	1
		Formato da:	● Comprised of: ●	
2	D699800000	Bobina	● Coil ●	2
3	D699600000	Valvola	● Valve ●	2
4	D71C400000	Valvola di massima	● Max pressure valve ●	1
5	D699700000	Collettore	● Header ●	1
6	E32M700000	Connettore per bobina	Connector	4
7	D471200000	Colonna M./F. 3/8" L.20	M./F. 3/8" L.20 Stud bolt	1
8	A933100000	Rondella rame 3/8"	3/8" Copper washer	5
9	D501500000	Bullone forato 3/8"	3/8" Banjo bolt	1
10	6211632586	Molla	Spring	1
11	A933000000	Rondella rame 1/4"	1/4" Copper washer	4
12	D450800000	Nipples 3/8" - 1/4"	3/8" - 1/4" Nipple	1
13	D452300000	Nipples 3/8"	3/8" Nipple	1
14	6010042368	Elettrovalvola 2 vie	Solenoid valve (2 connetion)	2
		Formato da:	○ Comprised of: ○	
15	D71D300000	Bobina 26V CC + valvola	○ 26V Coil + valve ○	2
16	D425300000	Curva 90° M./M. 1/4"	90° M./M. 1/4" Curve	1
17	T0493	Tubo	Hose	1
18	C023000000	Pomolo M10x30	M10x30 Knob	1
19	D452400000	Nipples 1/4"	1/4" Nipple	4



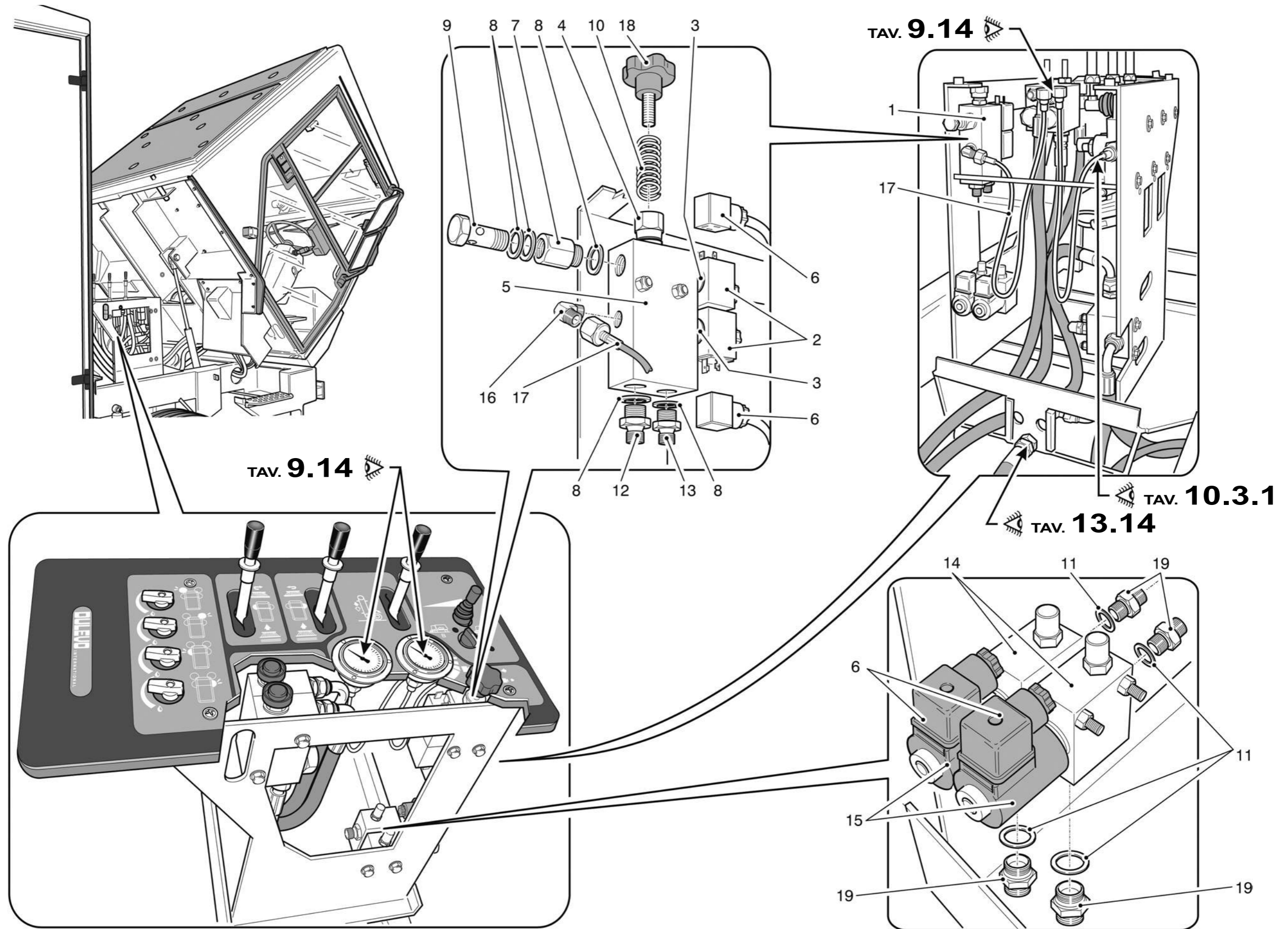





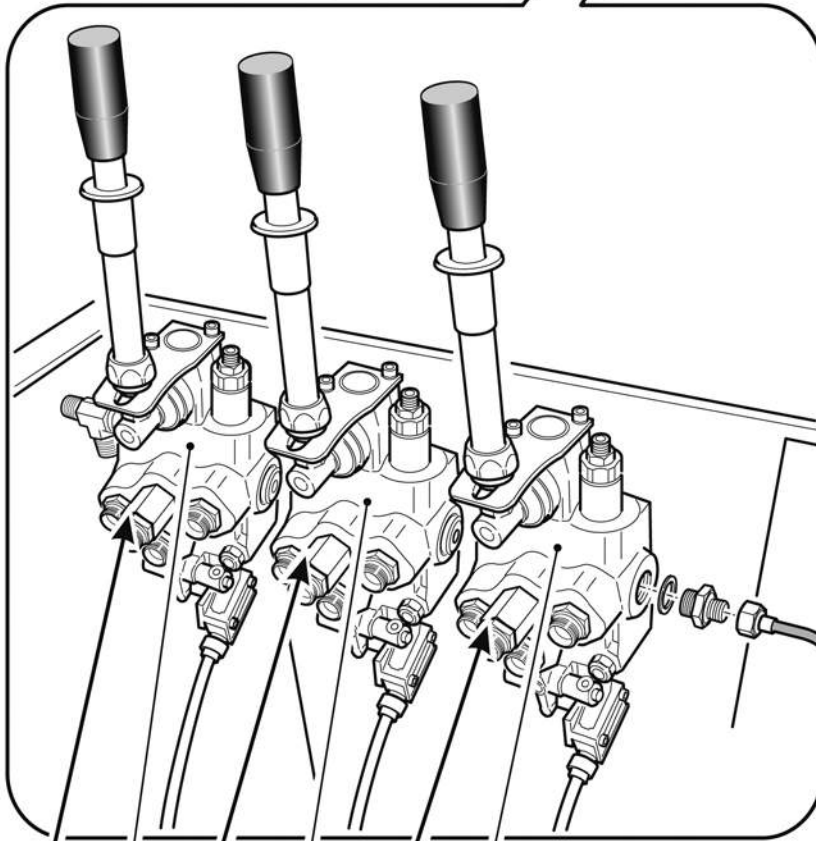
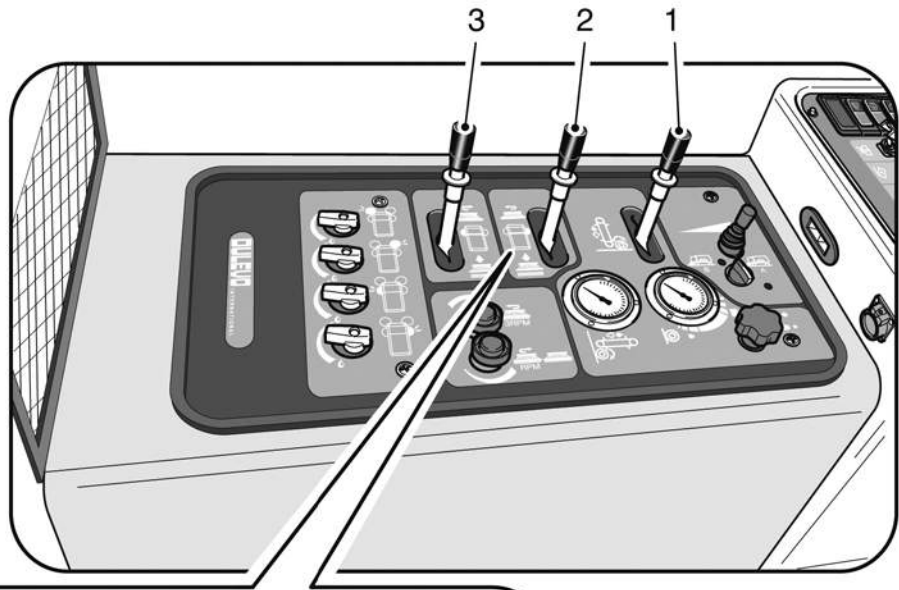

 TAV. **10.3.1**

 TAV. **10.3.2**

 TAV. **10.3.3**

# TAV. 10.3.1

Ed. 11/14 | Rev. 00



<b>N. Pos.</b>	<b>Cod.</b>	<b>Denominazione</b>	<b>Description</b>	<b>Q.ty</b>
1	D473100000	Colonna 3/8" L.35	3/8" L.35 Column	1
2	D450800000	Nipples 3/8" - 1/4"	3/8" - 1/4" Nipple	1
3	D450300000	Nipples 1/2" - 3/8"	1/2" - 3/8" Nipple	1
4	T0493	Tubo	Hose	1
5	D452300000	Nipples 3/8"	3/8" Nipple	3
6	A933100000	Rondella rame 3/8"	3/8" Copper washer	6
7	D716400000	Distributore spazzola centrale-trasporto	Main brush and conveyor distributor	1
		Formato da:	Comprised of:	
8	D714800000	Kit leve	Distributor lever kit	1
9	D711800000	Kit comando per distributore	Distributor control kit	1
10	E154900000	Microinterruttore	Microswitch	1

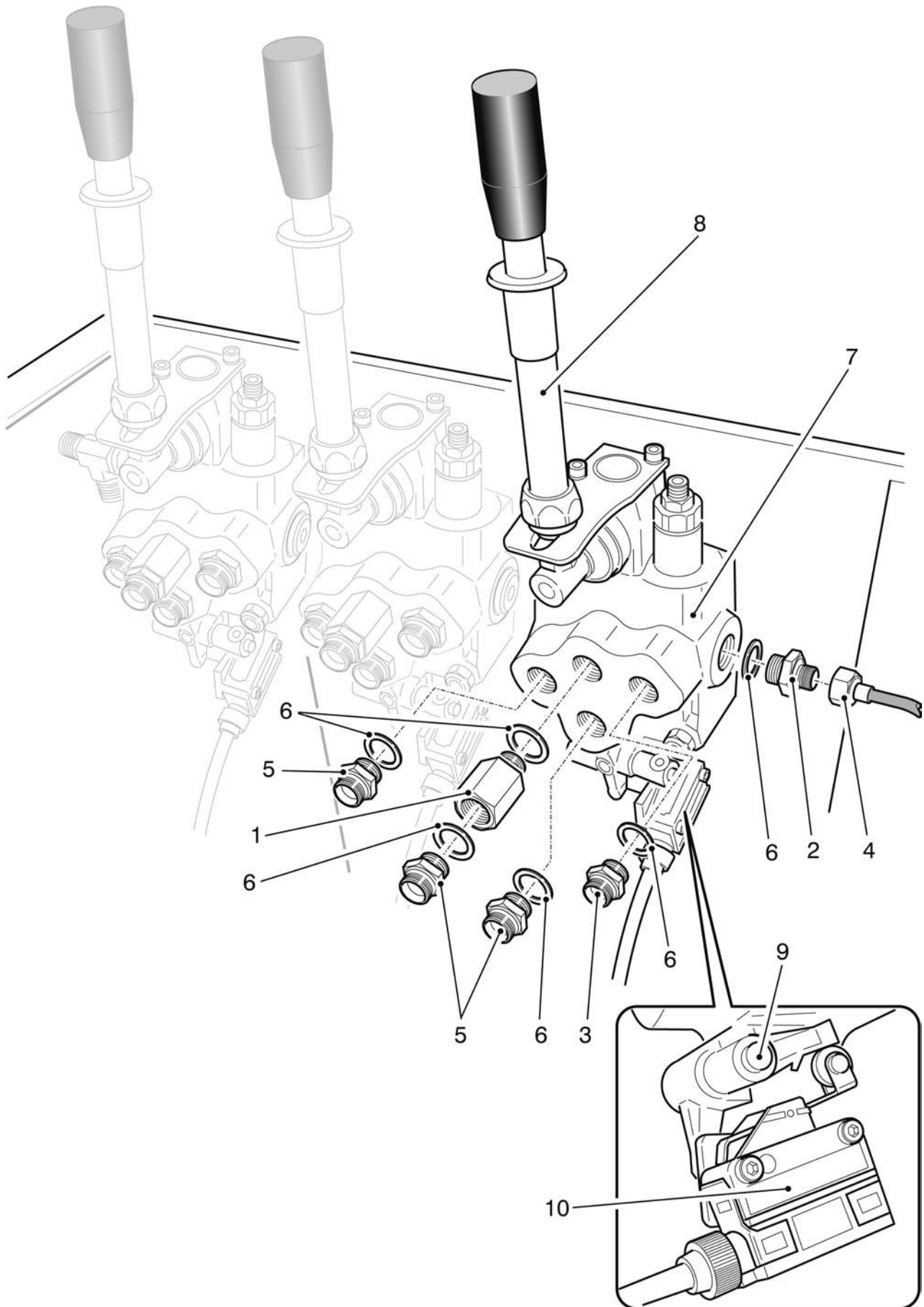

# TAV. 10.3.2

Ed. 11/14 | Rev. 00



N. Pos.	Cod.	Denominazione	Description	Q.ty
1	D474100000	Colonna 3/8" L.25	3/8" L.25 Column	1
2	D452300000	Nipples 3/8"	3/8" Nipple	3
3	A933100000	Rondella rame 3/8"	3/8" Copper washer	5
4	D450800000	Nipples 3/8" - 1/4"	3/8" - 1/4" Nipple	1
5	D715900000	Distributore spazzola Dx	R.H. Side brush distributor	1
		Formato da:	Comprised of:	
6	D714800000	Kit leve	Distributor lever kit	1
7	D711800000	Kit comando per distributore	Distributor control kit	1
8	E154900000	Microinterruttore	Microswitch	1



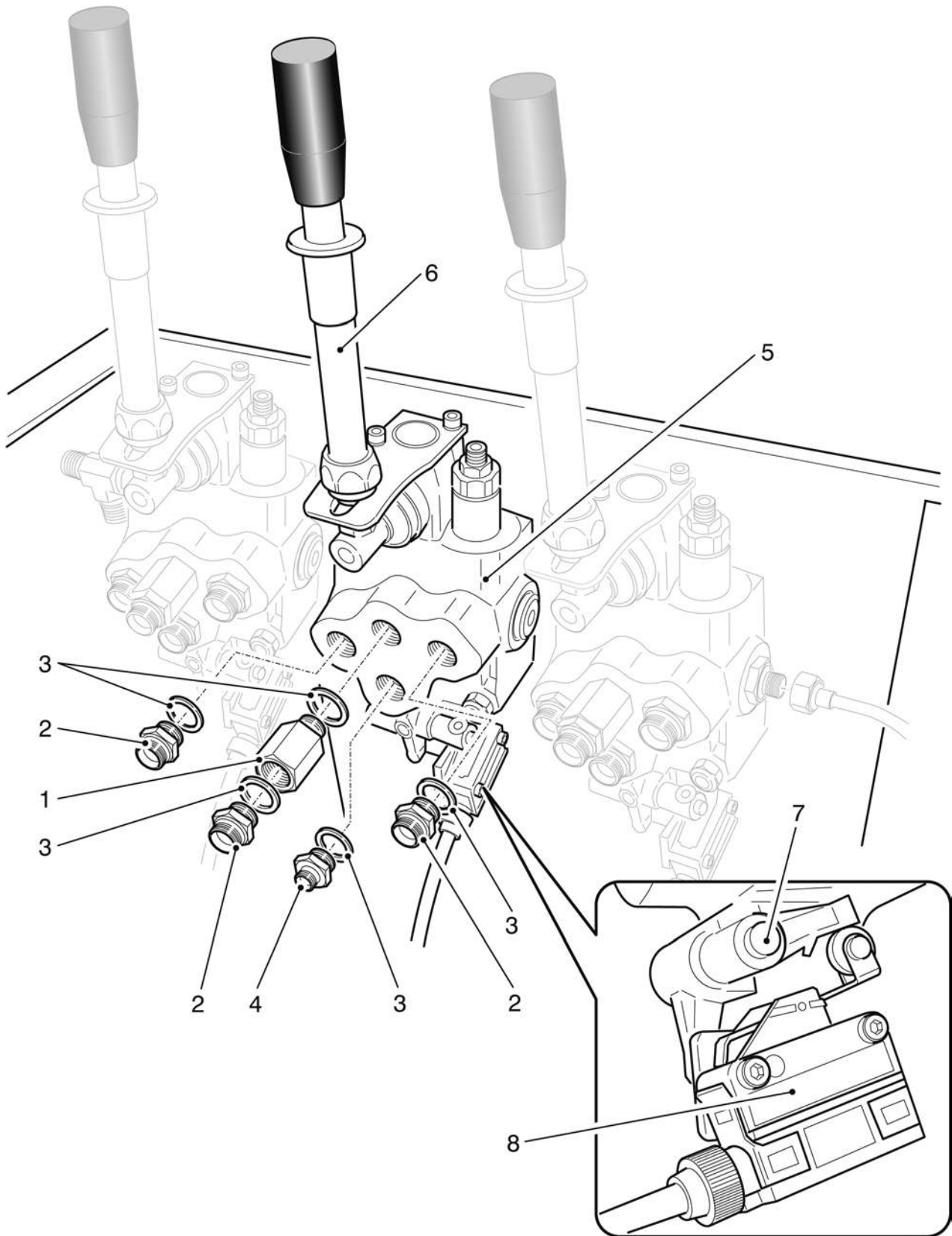

<b>N. Pos.</b>	<b>Cod.</b>	<b>Denominazione</b>	<b>Description</b>	<b>Q.ty</b>
1	D474100000	Colonna 3/8" L.25	3/8" L.25 Column	1
2	D452300000	Nipples 3/8"	3/8" Nipple	4
3	A933100000	Rondella rame 3/8"	3/8" Copper washer	6
4	D450800000	Nipples 3/8" - 1/4"	3/8" - 1/4" Nipple	1
5	D433300000	Raccordo a "T"	"T" Union	1
6	D715200000	Distributore spazzola Sx	L.H. Side brush distributor	1
		Formato da:	Comprised of	
7	D714800000	Kit leve	Distributor lever kit	1
8	D711800000	Kit comando per distributore	Distributor control kit	1
9	E154900000	Microinterruttore	Microswitch	1

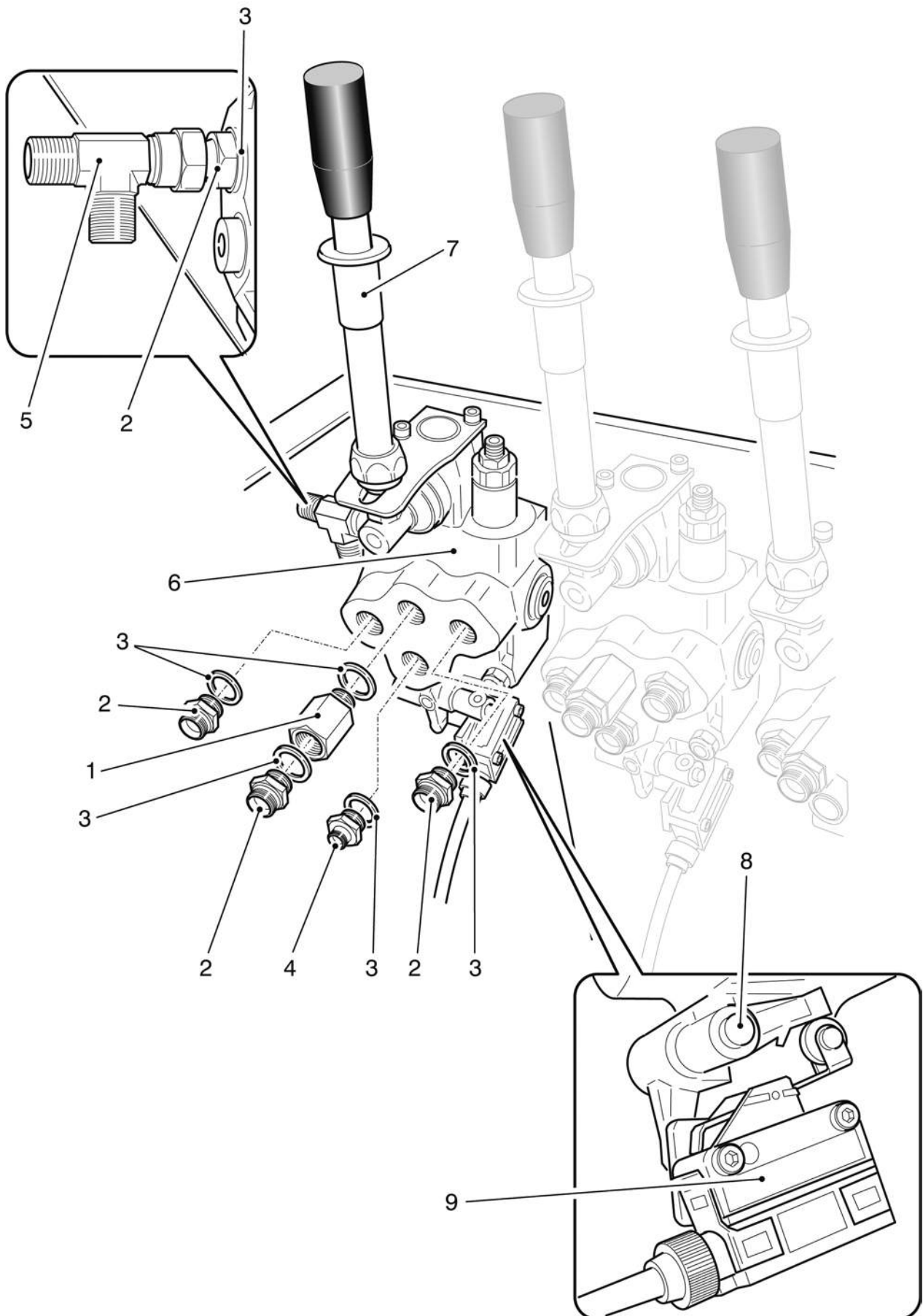



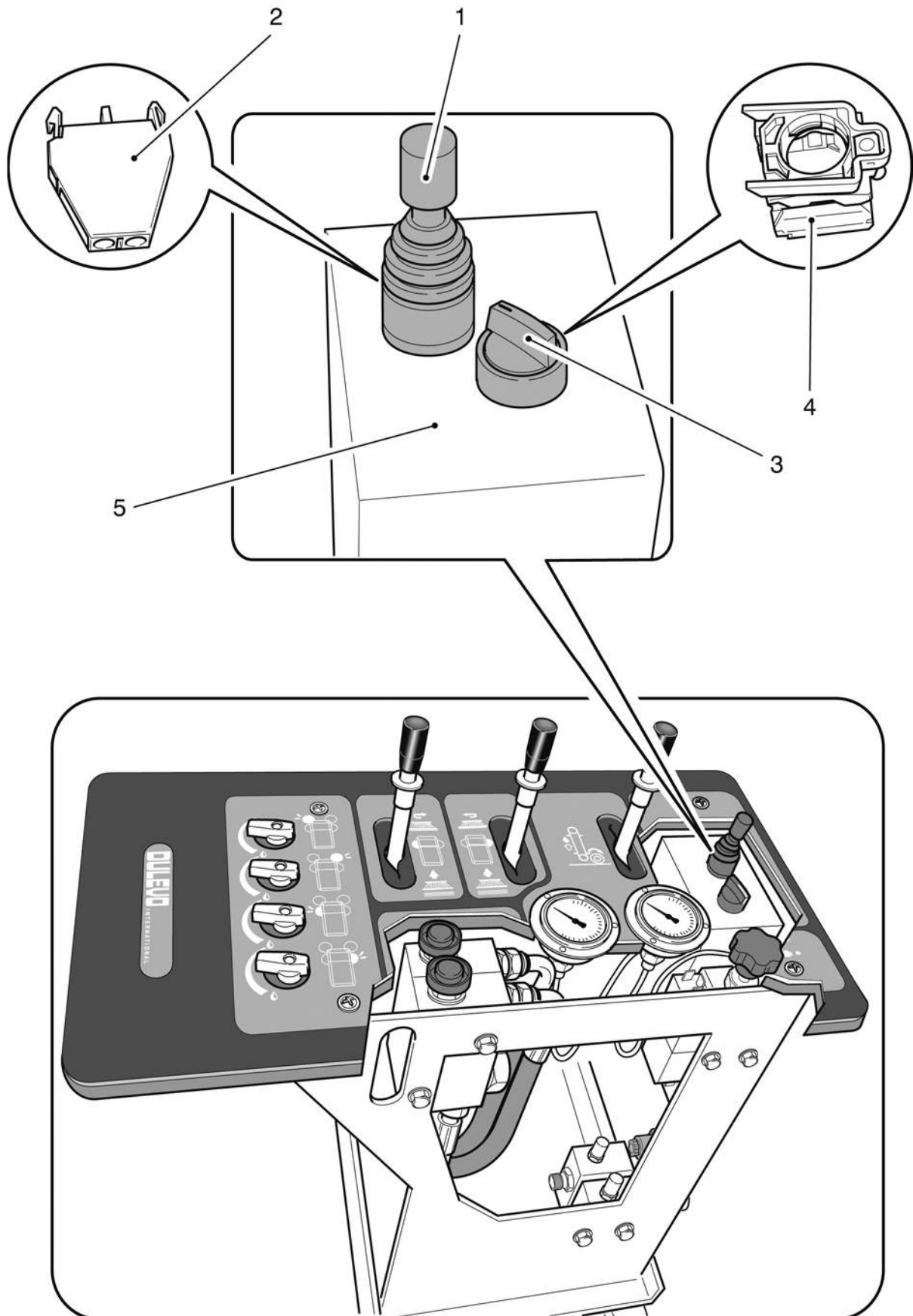





**Gruppo - *Group* 11**

---



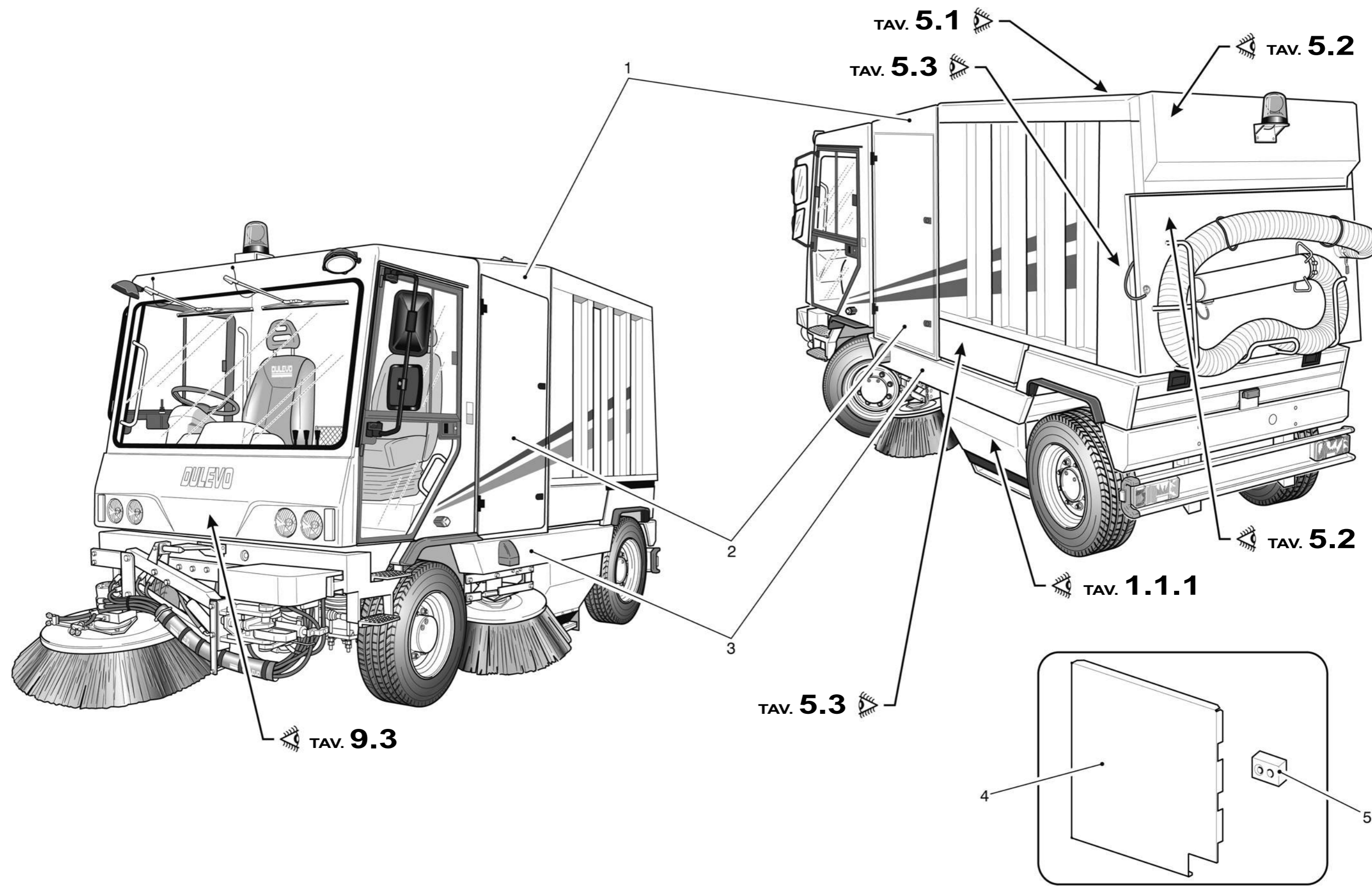

<i>N. Pos.</i>	<i>Cod.</i>	<i>Denominazione</i>	<i>Description</i>	<i>Q.ty</i>
1	DA51200000	Cerniera sportello	Door hinge	4
2	D927600000	Chiusura sportello	Door lock	4
3	C112100000	Gommino paracolpi per sportello	Door rubber buffer	4
4	C396300000	Guarnizione	Rubber gasket	m 11
5	6030041766	Perno cerniera	Hinge pin	8
6	A901010000	Rondella D.10x30	D.10x30 Washer	8
7	C195800000	Rondella	Washer	24
8	6170041962	Pannello isolante superiore Dx	R.H. Upper soundproof panel	1
	6170041959	Pannello isolante superiore Sx	L.H. Upper soundproof panel	1
9	6170046767	Pannello isolante centrale Dx	R.H. Central soundproof panel	1
	6170046772	Pannello isolante centrale Sx	L.H. Central soundproof panel	1
10	6170046768	Pannello isolante inferiore Dx	R.H. Lower soundproof panel	1
	6170046773	Pannello isolante inferiore Sx	L.H. Lower soundproof panel	1
11	6170046766	Pannello isolante superiore posteriore Dx	R.H. Rear lower soundproof panel	1
	6170046774	Pannello isolante superiore anteriore Sx	L.H. Front upper soundproof panel	1
12	DAV0400000	Catena	Chain	Cr
13	DAV2300000	Moschettone	Spring catch	2
14	C398400000	Guarnizione	Rubber gasket	m 4



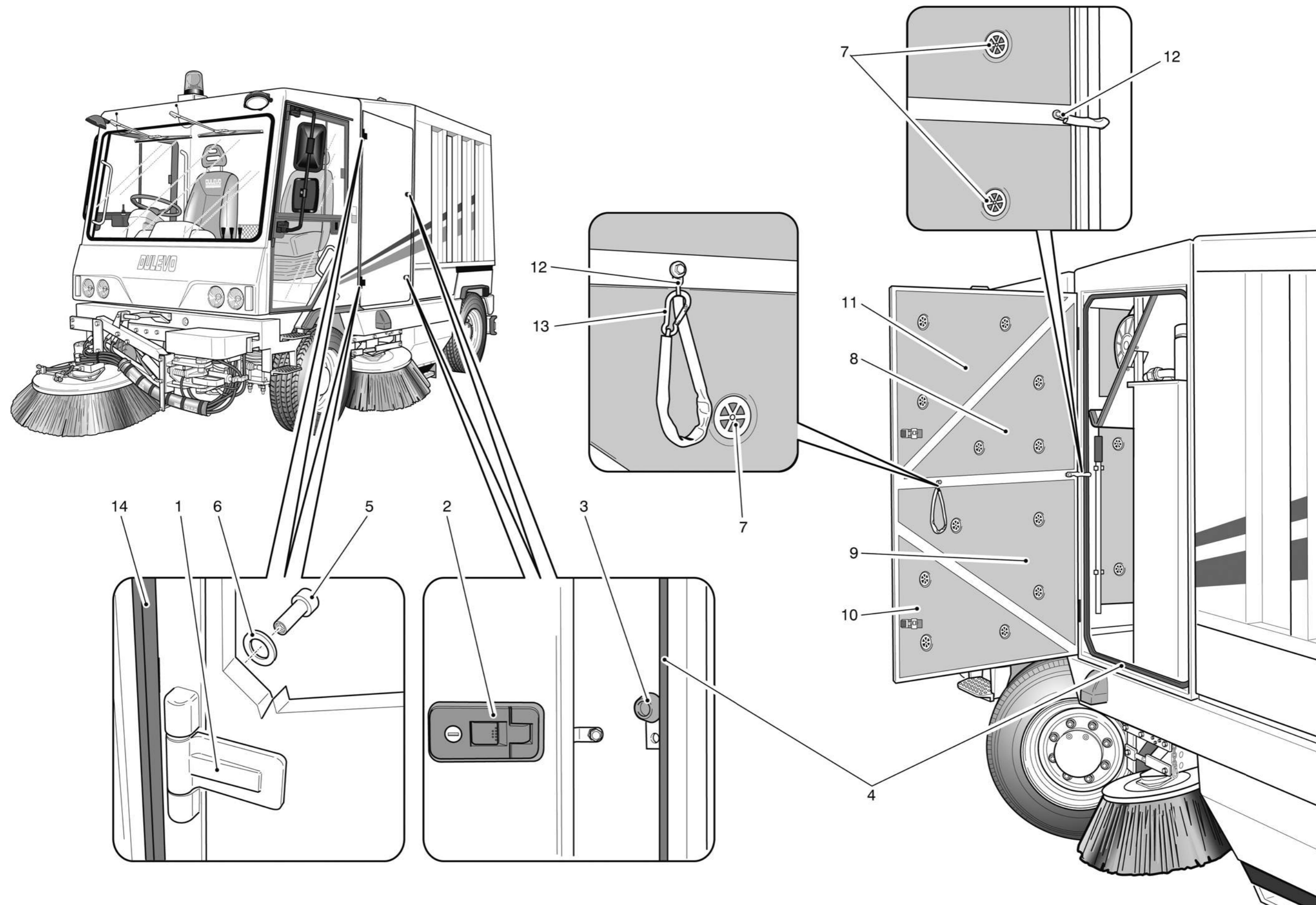

<b>N. Pos.</b>	<b>Cod.</b>	<b>Denominazione</b>	<b>Description</b>	<b>Q.ty</b>
1	6020043747	Angolare fissaggio	Fixing angular	1
2	6020046GAP	Attacco pannello Sx	L.H. Panel coupling	1
3	6020043909	Attacco pannello laterale Dx <i>(solo con impianto idrico)</i>	R.H. Side panel coupling <i>(watering system only)</i>	1
4	6020041755	Traversa collegamento pannello Dx/Sx	R.H./L.H. Connection cross member	1
5	6020046424	Sostegno protezione radiatori	Radiators protection support	3
6	6020046786	Protezione gruppo radiatori	Radiators assembly protection	1
7	6020043724	Supporto <i>(solo con impianto idrico)</i>	Support <i>(watering system only)</i>	1
8	6020046BEB	Protezione prefiltro	Prefilter protection	1
9	6110046BSC	Guarnizione	Rubber gasket	1



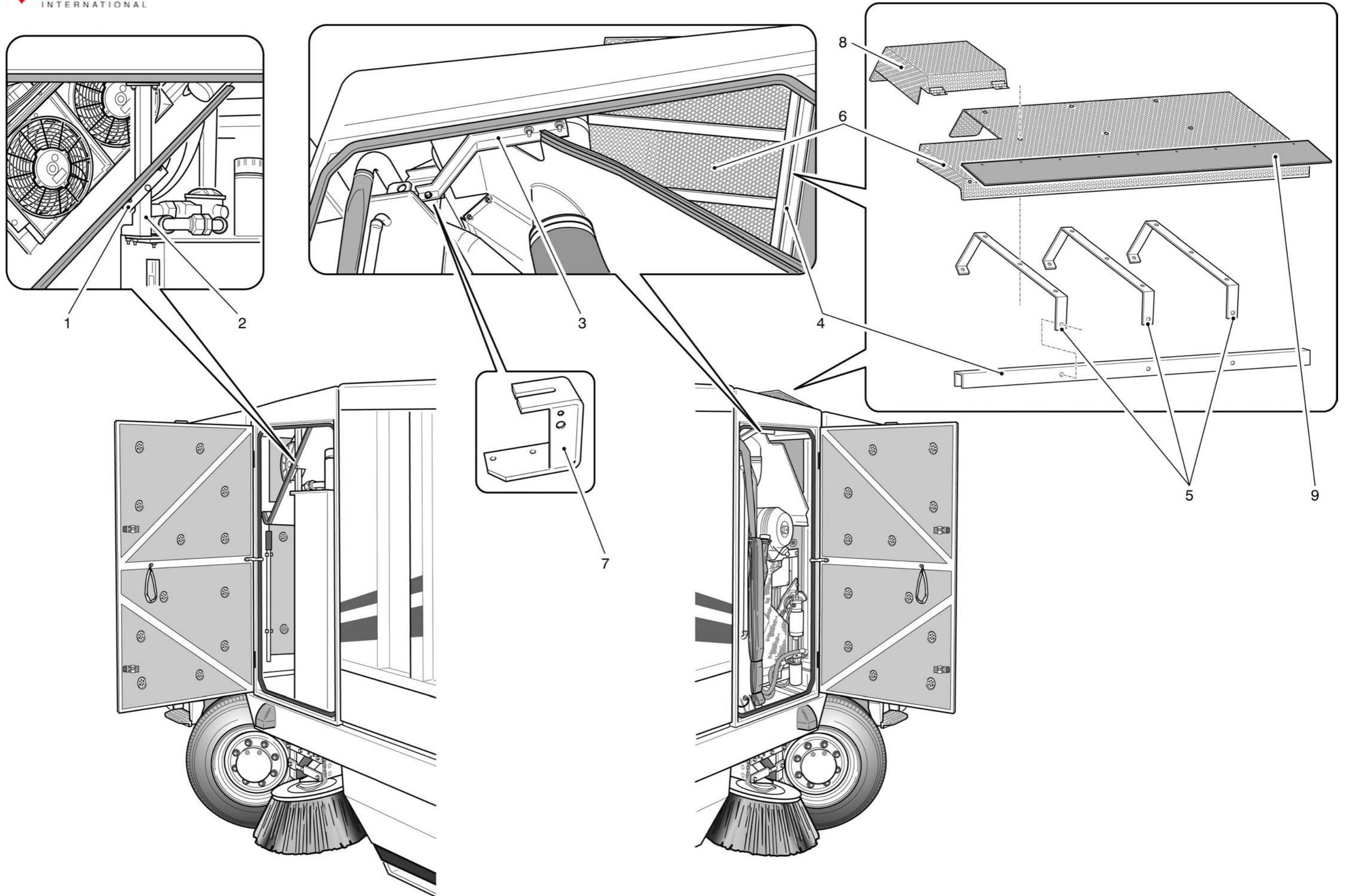

N. Pos.	Cod.	Denominazione	Description	Q.ty
1	F150100000	Barra paraincastro completa	Safety bar assy	1
		Formato da:	Comprised of:	
2	E111400000	Fanale posteriore Sx	L.H. Rear lamp	1
3	E111300000	Fanale posteriore Dx	R.H. Rear lamp	1
4	F150200000	Terminale	Terminal	2
5	E113700000	Fanale luce targa	Number plate lamp	1
6	6020046ABD	Piatto fissaggio	Fastener plate	2
7	6020042286	Lamiera parafango posteriore Dx	R.H. Rear mudguard	1
	6020042285	Lamiera parafango posteriore Sx	L.H. Rear mudguard	1
8	E241700000	Lampada 24V 21W	24V 21W Lamp	6
9	6020042279	Traversa posteriore	Rear cross member	1
10	6020041796	Lamiera chiusura posteriore	Rear plate	1
11	6020046ABC	Guarnizione paraspruzzi posteriore	Splash guard gasket	2
12	E241800000	Lampada 24V 5W	24V 5W Lamp	5
13	C245400000	Ruota pneumatica completa	Pneumatic tyre assy	4
		Formato da:	Comprised of:	
14	C276100000	Pneumatico	Pneumatic tyre	4
15	C262100000	Cerchio ruota	Rim	4
16	C194100000	Paracolpi in gomma (Opt)	Rubber bumper (Opt)	2
17	6020046GMK	Supporto paracolpi (Opt)	Support (Opt)	2



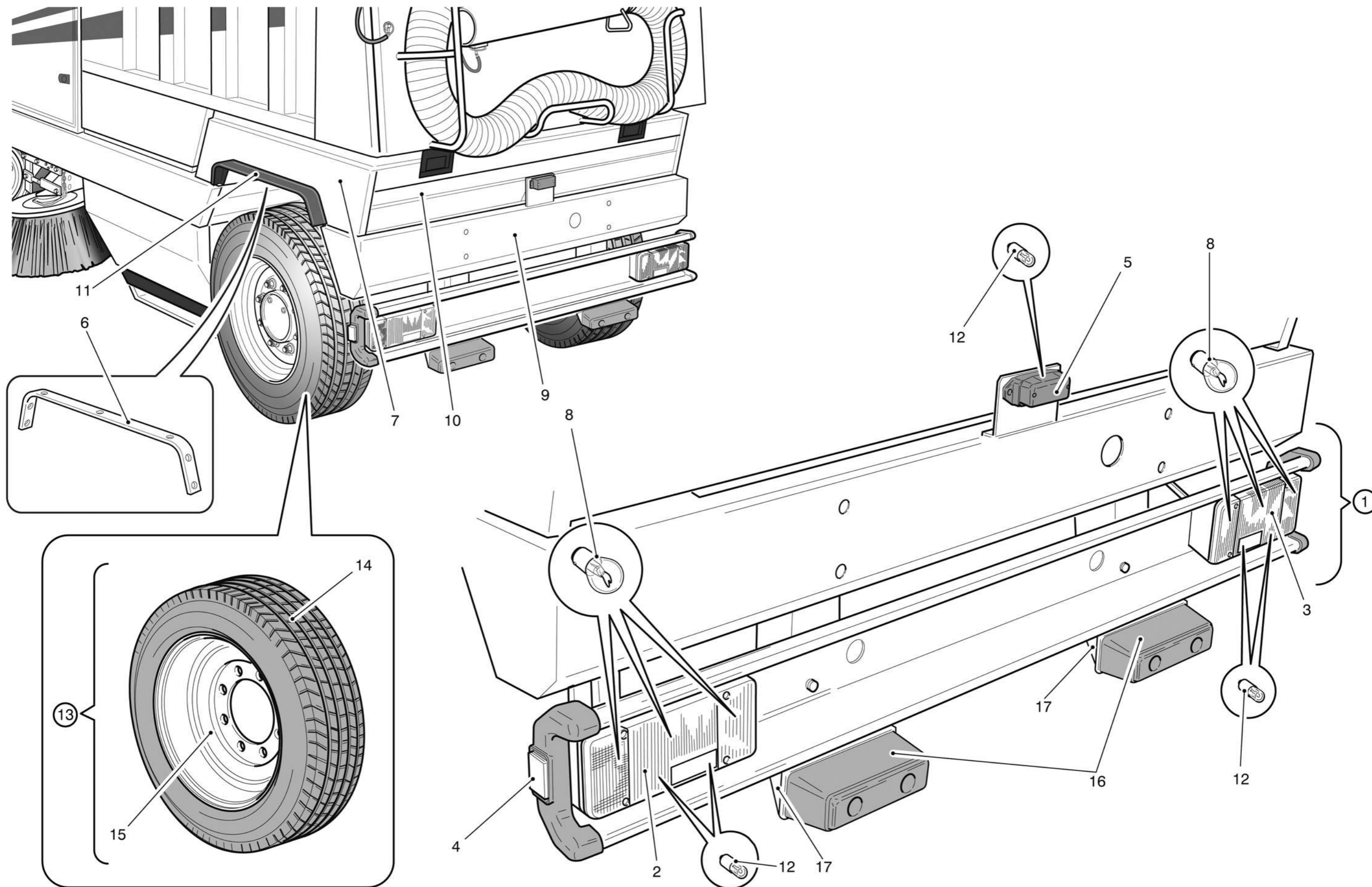





**Gruppo - *Group* 12**

---

<b>N. Pos.</b>	<b>Cod.</b>	<b>Denominazione</b>	<b>Description</b>	<b>Q.ty</b>
1	6360046AAN	Radiatore olio idraulico	Hydraulic oil radiator	1
2	D320300000	Collettore 6 fori	6 Way collector	1
3	DX20050132	Cilindro sterzo posteriore	Rear steering cylinder	1
4	D111000000	Idroguida	Power steering box	1
5	D68F600000	Valvola di ritegno	Pressure valve	1
6	D68F300000	Valvola	Valve	1
7	D75S100000	Dispositivo pilotaggio	Piloting device	1
8	D68F700000	Valvola	Valve	1
9	E042900000	Manometro 60 Bar	60 Bar Pressure gauge	1
10	6000043921	Gruppo integrato valvola spazzola centrale	Center brush integrated unit	1
11	DA80600000	Accumulatore	Accumulator	2
12	DX20050131	Cilindro sterzo anteriore	Front steering cylinder	1
13	D68A500000	Valvola ritegno	Pressure valve	2
14	5260042090	Cilindro sospensioni	Suspension cylinder	2
15	6010042372	Elettrovalvola sospensioni	Suspension electrovalve	1
16	D686700000	Valvola regolazione portata	Oil flow valve	2
17	D715200000	Distributore spazzola Sx	L.H. Brush distributor	1
18	5150043795	Serbatoio olio idraulico	Hydraulic oil tank	1
19	D66B100000	Motore idraulico	Hydraulic motor	3
20	D715900000	Distributore spazzola Dx	R.H. Brush distributor	1
21	6010042368	Elettrovalvola 2 vie	2 Way electrovalve	2
22	5260041822	Cilindro sollevamento spazzola Dx-Sx	R.H.-L.H. Side brush lifting cylinder	2
23	5260041651	Cilindro sollevamento spazzola centrale	Main brush lifting cylinder	1
24	D66H200000	Motore idraulico	Hydraulic motor	1
25	D68B200000	Valvola selettiva doppia guida	Double driving selective valve	1
26	5260042102	Cilindro ribaltamento contenitore	Container tilting cylinder	1
27	C012900000	Tappo di riempimento	Replenishing plug	1
28	D73P200000	Filtro completo	Oil filter assy	1
29	6010040901	Elettrovalvola per ventole	Fans electrovalve	1
30	D68F100000	Valvola regolatrice flusso-compensato	Flow regulating valve-balanced	1
31	D665700000	Motore idraulico	Hydraulic motor	2
32	6010042409	Elettrovalvola contenitore 3 elementi	Hopper's 3-gang electrovalve	1
33	E390200000	Pressostato	Pressure switch	1
34	D662300000	Motore idraulico	Hydraulic motor	1
35	D66B200000	Motore idraulico	Hydraulic motor	1
36	D716400000	Distributore spazzola centrale/trasporto	Main brush and conveyor distributor	1
37	D682800000	Valvola	Valve	1
38	D66D500000	Motore ventole	Fans motor	2
39	D66B800000	Supporto motore	Support motor	2
40	D66B900000	Mozzo	Hub	2
41	DAT2900000	Presca pressione 1/4"	1/4" Pressure inlet	1
42	E391400000	Livellostato	Level switch	1
43	E041462000	Manometro 250 Bar	250 Bar Pressure gauge	1

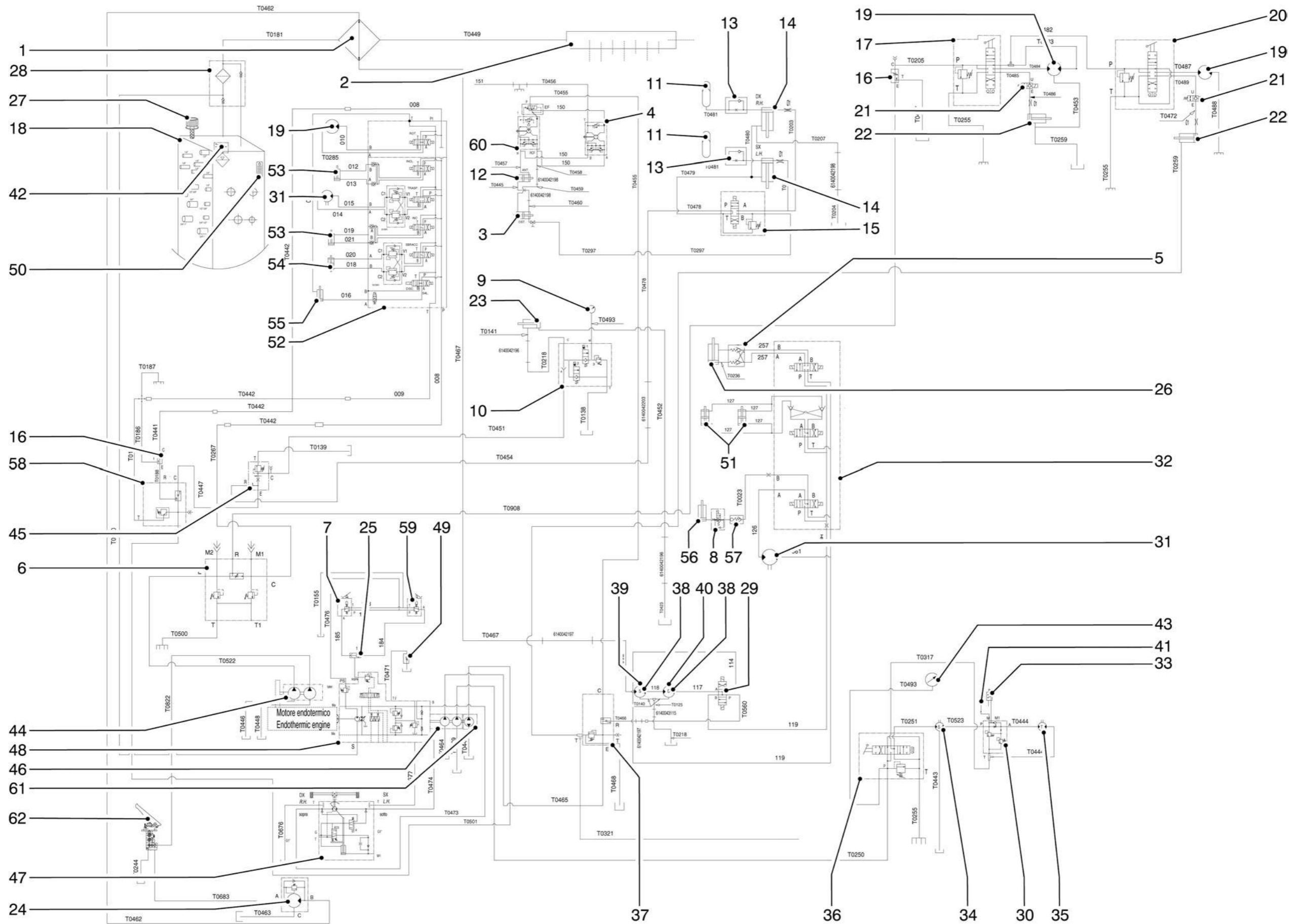

<i>N. Pos.</i>	<i>Cod.</i>	<i>Denominazione</i>	<i>Description</i>	<i>Q.ty</i>
44	D75QA00000	Pompa idraulica	Hydraulic pump	1
45	D68G600000	Valvola prioritaria	Priority valve	1
46	D75QV00000	Pompa doppia	Double pump	1
47	D66P200000	Motore idraulico	Hydraulic motor	1
48	D75Z100000	Pompa idraulica	Hydraulic pump	1
49	D68A100000	Valvola unidirezionale	One way valve	1
50	E174400000	Indicatore livello	Oil level indicator	1
51	5260040069	Cilindro comando chiusura	Closing control cylinder	2
52	6010042370	Elettrovalvola terza spazzola laterale	Side third brush SV	1
53	5260041513	Cilindro inclinato terza spazzola	Third brush tilted cylinder	2
54	5260042363	Cilindro rotazione/sbracciamento	Rotation/range cylinder	1
55	5260041497	Cilindro sollevamento terza spazzola	Third brush lifting cylinder	1
56	5260042101	Cilindro sollevamento piattaforma	Plate-form lifting cylinder	1
57	D680200000	Valvola paracadute	Parachute valve	1
58	D681800000	Valvola	Valve	1
59	D75S100000	Dispositivo pilotaggio doppia guida	Double driving piloting device	1
60	D111800000	Idroguida doppia guida	Double driving powersteering	1
61	D75AA00000	Pompa	Pump	1
62	D142000000	Gruppo pedale freno	Brake pedal assy	1



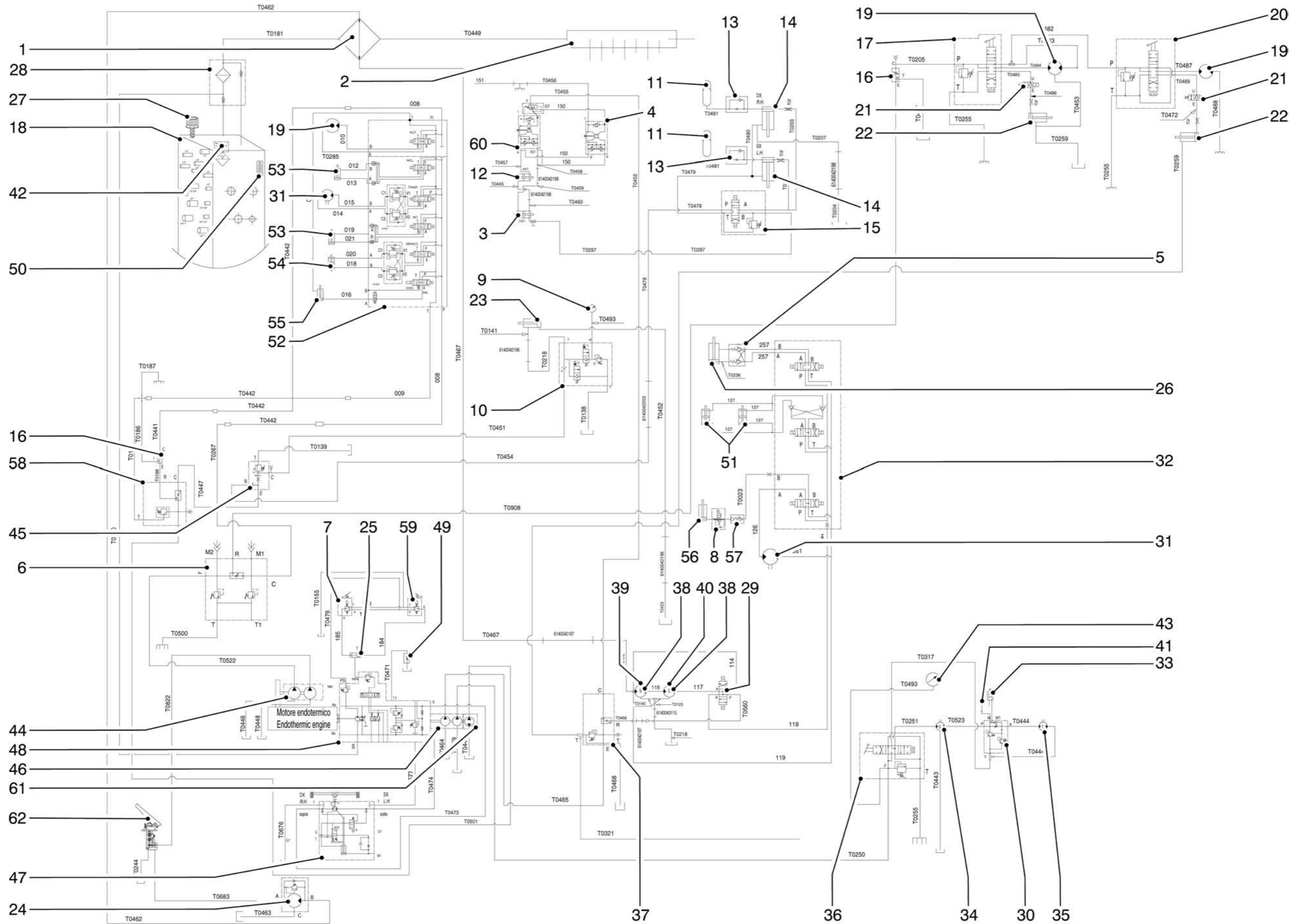

<i>N. Pos.</i>	<i>Cod.</i>	<i>Denominazione</i>	<i>Description</i>	<i>Q.ty</i>
1	T0462	Tubo idraulico	Hydraulic hose	1
2	T0181	Tubo idraulico	Hydraulic hose	1
3	T0449	Tubo idraulico	Hydraulic hose	1
4	T0470	Tubo idraulico	Hydraulic hose	1
5	T0187	Tubo idraulico	Hydraulic hose	1
6	T0186	Tubo idraulico	Hydraulic hose	2
7	T0442	Tubo idraulico	Hydraulic hose	3
8	T0441	Tubo idraulico	Hydraulic hose	1
9	T0447	Tubo idraulico	Hydraulic hose	1
10	T0267	Tubo idraulico	Hydraulic hose	1
11	T232339068	Tubo idraulico	Hydraulic hose	1
12	T232340052	Tubo idraulico	Hydraulic hose	2
13	T0139	Tubo idraulico	Hydraulic hose	1
14	T0501	Tubo idraulico	Hydraulic hose	1
15	T0522	Tubo idraulico	Hydraulic hose	1
16	T0500	Tubo idraulico	Hydraulic hose	1
17	T0822	Tubo idraulico	Hydraulic hose	1
18	T0446	Tubo idraulico	Hydraulic hose	1
19	T0448	Tubo idraulico	Hydraulic hose	1
20	T0463	Tubo idraulico	Hydraulic hose	1
21	T0676	Tubo idraulico	Hydraulic hose	1
22	T0473	Tubo idraulico	Hydraulic hose	1
23	T0471	Tubo idraulico	Hydraulic hose	1
24	T0474	Tubo idraulico	Hydraulic hose	1
25	T0250	Tubo idraulico	Hydraulic hose	1
26	T0465	Tubo idraulico	Hydraulic hose	1
27	T0468	Tubo idraulico	Hydraulic hose	1
28	T0155	Tubo idraulico	Hydraulic hose	1
29	T0476	Tubo idraulico	Hydraulic hose	1
30	T030301160	Tubo idraulico	Hydraulic hose	1
31	T030101180	Tubo idraulico	Hydraulic hose	1
32	T030101095	Tubo idraulico	Hydraulic hose	1
33	T0484	Tubo idraulico	Hydraulic hose	1
34	T0467	Tubo idraulico	Hydraulic hose	1
35	T0454	Tubo idraulico	Hydraulic hose	1
36	T0285	Tubo idraulico	Hydraulic hose	1
37	T0451	Tubo idraulico	Hydraulic hose	1
38	T0141	Tubo idraulico	Hydraulic hose	1
39	6140042196	Tubo laterale	Lateral hose	2
40	T0218	Tubo idraulico	Hydraulic hose	1
41	T0138	Tubo idraulico	Hydraulic hose	1
42	6140042203	Tubo laterale	Lateral hose	1
43	T0452	Tubo idraulico	Hydraulic hose	1
44	T0493	Tubo idraulico	Hydraulic hose	2

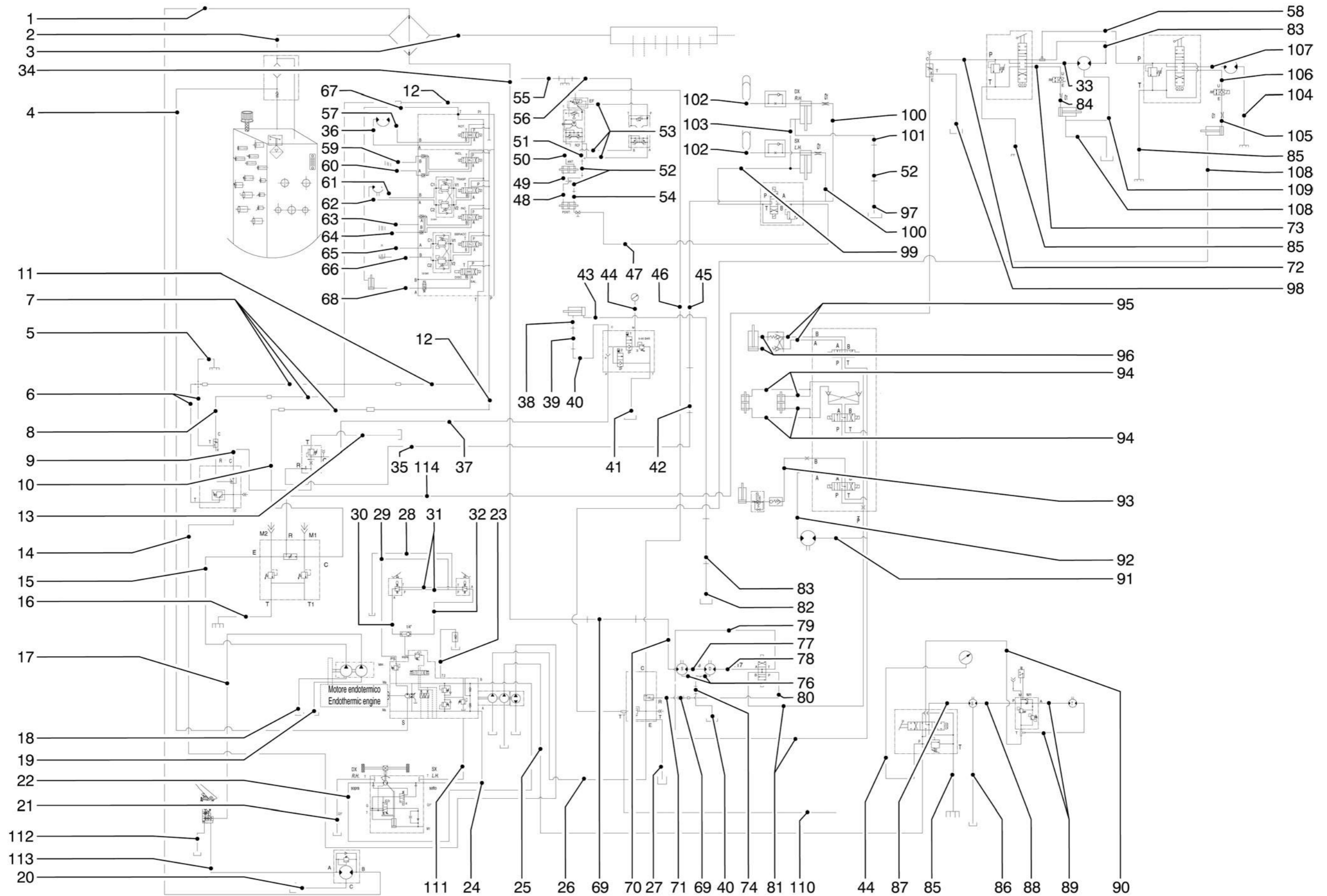

**TAV. 12.1.1**

Ed. 11/14 | Rev. 00



<i>N. Pos.</i>	<i>Cod.</i>	<i>Denominazione</i>	<i>Description</i>	<i>Q.ty</i>
45	T0478	Tubo idraulico	Hydraulic hose	1
46	T0455	Tubo idraulico	Hydraulic hose	1
47	T0297	Tubo idraulico	Hydraulic hose	1
48	T0459	Tubo idraulico	Hydraulic hose	1
49	T0445	Tubo idraulico	Hydraulic hose	2
50	T0457	Tubo idraulico	Hydraulic hose	1
51	T0458	Tubo idraulico	Hydraulic hose	1
52	6140042198	Tubo laterale	Lateral hose	3
53	T131321173	Tubo idraulico	Hydraulic hose	1
54	T0460	Tubo idraulico	Hydraulic hose	1
55	T131120094	Tubo idraulico	Hydraulic hose	1
56	T0456	Tubo idraulico	Hydraulic hose	1
57	T232340162	Tubo idraulico	Hydraulic hose	1
58	T0482	Tubo idraulico	Hydraulic hose	1
59	T030302164	Tubo idraulico	Hydraulic hose	1
60	T030302130	Tubo idraulico	Hydraulic hose	1
61	T010302084	Tubo idraulico	Hydraulic hose	1
62	T010302056	Tubo idraulico	Hydraulic hose	1
63	T020402195	Tubo idraulico	Hydraulic hose	1
64	T010402160	Tubo idraulico	Hydraulic hose	1
65	T040402027	Tubo idraulico	Hydraulic hose	1
66	T040402055	Tubo idraulico	Hydraulic hose	1
67	T030302133	Tubo idraulico	Hydraulic hose	1
68	T030302093	Tubo idraulico	Hydraulic hose	1
69	6140042197	Tubo laterale	Lateral hose	2
70	T0502	Tubo idraulico	Hydraulic hose	1
71	T0466	Tubo idraulico	Hydraulic hose	1
72	T0205	Tubo idraulico	Hydraulic hose	1
73	T0485	Tubo idraulico	Hydraulic hose	1
74	6140043115	Tubo laterale	Lateral hose	1
75	T0125	Tubo idraulico	Hydraulic hose	1
76	T0140	Tubo idraulico	Hydraulic hose	1
77	T313166070	Tubo idraulico	Hydraulic hose	1
78	T333166173	Tubo idraulico	Hydraulic hose	1
79	T313358040	Tubo idraulico	Hydraulic hose	1
80	T0560	Tubo idraulico	Hydraulic hose	1
81	T030102076	Tubo idraulico	Hydraulic hose	2
82	T0423	Tubo idraulico	Hydraulic hose	1
83	T0483	Tubo idraulico	Hydraulic hose	1
84	T0486	Tubo idraulico	Hydraulic hose	1
85	T0255	Tubo idraulico	Hydraulic hose	3
86	T0443	Tubo idraulico	Hydraulic hose	1
87	T0251	Tubo idraulico	Hydraulic hose	1
88	T0523	Tubo idraulico	Hydraulic hose	1



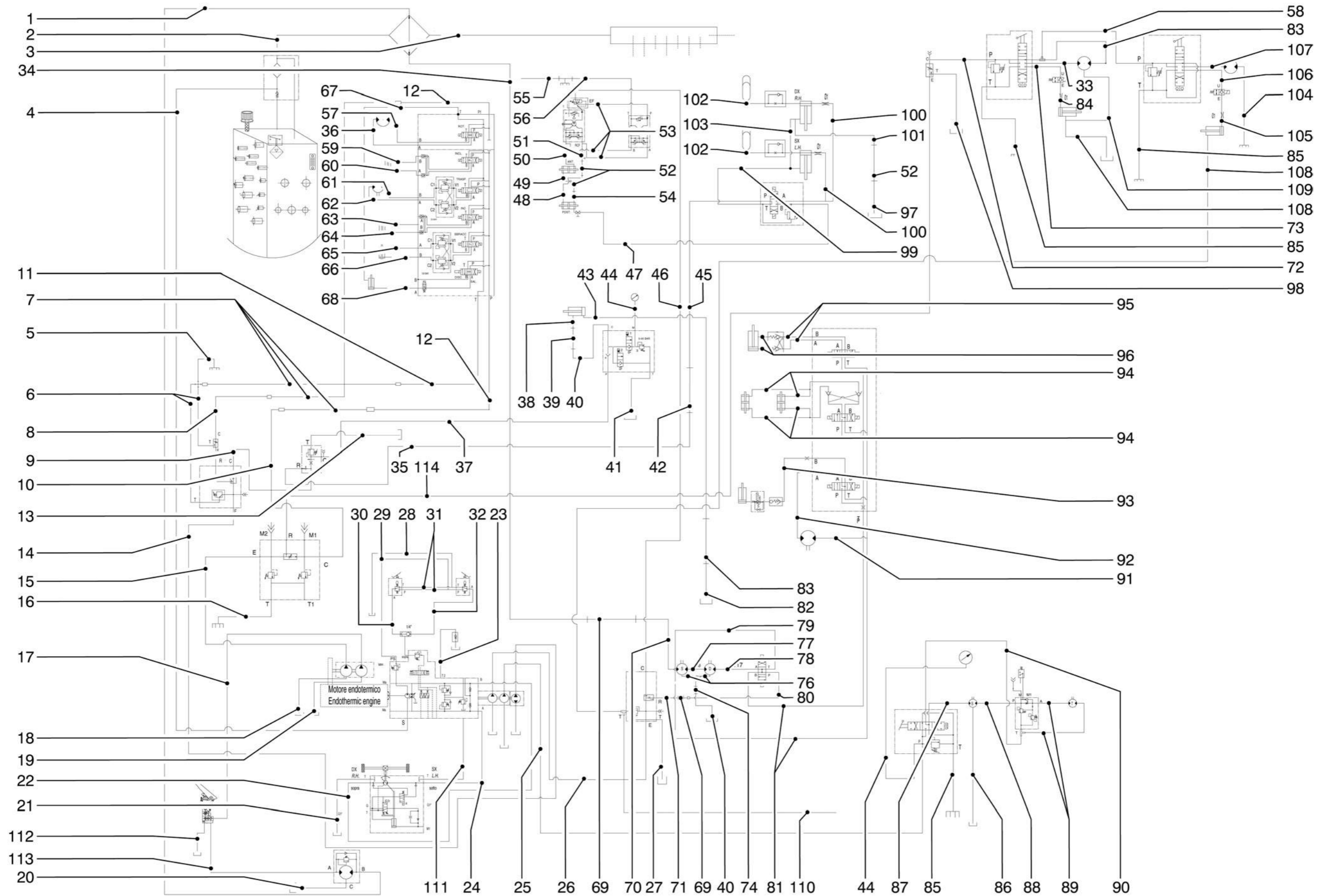



**TAV. 12.1.1**

Ed. 11/14 | Rev. 00



<b>N. Pos.</b>	<b>Cod.</b>	<b>Denominazione</b>	<b>Description</b>	<b>Q.ty</b>
89	T0444	Tubo idraulico	Hydraulic hose	2
90	T0317	Tubo idraulico	Hydraulic hose	1
91	T030102123	Tubo idraulico	Hydraulic hose	1
92	T030302064	Tubo idraulico	Hydraulic hose	1
93	T0023	Tubo idraulico	Hydraulic hose	1
94	T010402156	Tubo idraulico	Hydraulic hose	1
95	T030302485	Tubo idraulico	Hydraulic hose	1
96	T0236	Tubo idraulico	Hydraulic hose	1
97	T0204	Tubo idraulico	Hydraulic hose	1
98	T0477	Tubo idraulico	Hydraulic hose	1
99	T0479	Tubo idraulico	Hydraulic hose	1
100	T0203	Tubo idraulico	Hydraulic hose	2
101	T0207	Tubo idraulico	Hydraulic hose	1
102	T0481	Tubo idraulico	Hydraulic hose	2
103	T0480	Tubo idraulico	Hydraulic hose	1
104	T0488	Tubo idraulico	Hydraulic hose	1
105	T0472	Tubo idraulico	Hydraulic hose	1
106	T0489	Tubo idraulico	Hydraulic hose	1
107	T0487	Tubo idraulico	Hydraulic hose	1
108	T0259	Tubo idraulico	Hydraulic hose	2
109	T0453	Tubo idraulico	Hydraulic hose	1
110	T0321	Tubo idraulico	Hydraulic hose	1
111	T0677	Tubo idraulico	Hydraulic hose	1
112	T0244	Tubo idraulico	Hydraulic hose	1
113	T0683	Tubo idraulico	Hydraulic hose	1
114	T0908	Tubo idraulico	Hydraulic hose	1

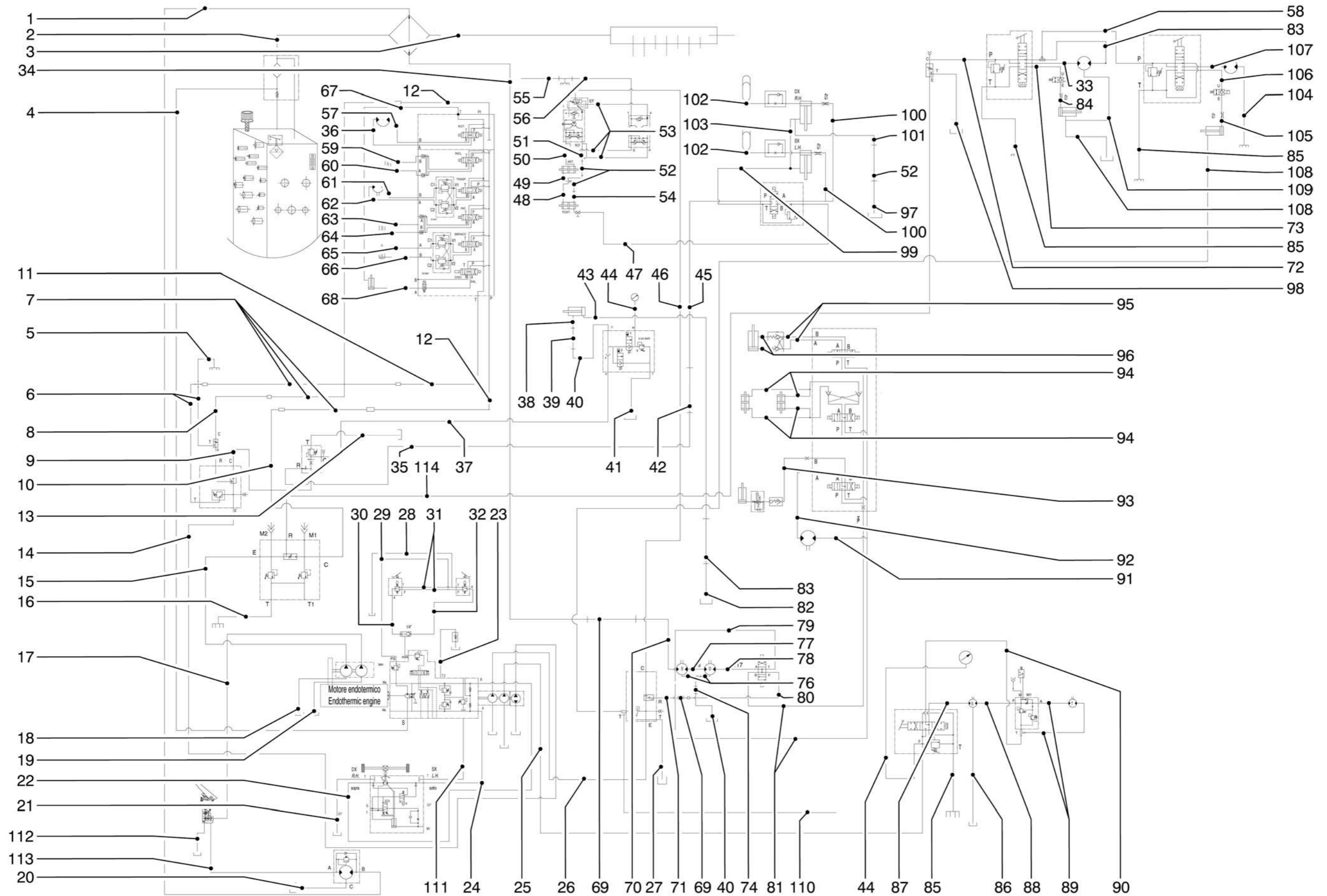

<i>N. Pos.</i>	<i>Cod.</i>	<i>Denominazione</i>	<i>Description</i>	<i>Q.ty</i>
1	6360046AAN	Radiatore olio idraulico	Hydraulic oil radiator	1
2	D320300000	Collettore 6 fori	6 Way collector	1
3	DX20050132	Cilindro sterzo posteriore	Rear steering cylinder	1
4	D111000000	Idroguida	Power steering box	1
5	D68F600000	Valvola di ritegno	Pressure valve	1
6	D68F300000	Valvola	Valve	1
7	D75S100000	Dispositivo pilotaggio	Piloting device	1
8	5260040069	Cilindro comando chiusura	Closing control cylinder	2
9	E042900000	Manometro 60 Bar	60 Bar Pressure gauge	1
10	6000043921	Gruppo integrato valvola spazzola centrale	Center brush integrated unit	1
11	DA80600000	Accumulatore	Accumulator	2
12	DX20050131	Cilindro sterzo anteriore	Front steering cylinder	1
13	D68A500000	Valvola ritegno	Pressure valve	2
14	5260042090	Cilindro sospensioni	Suspension cylinder	2
15	6010042372	Elettrovalvola sospensioni	Suspension electrovalve	1
16	D686700000	Valvola regolazione portata	Oil flow valve	1
17	D715200000	Distributore spazzola Sx	L.H. Brush distributor	1
18	5150043795	Serbatoio olio idraulico	Hydraulic oil tank	1
19	D66B100000	Motore idraulico	Hydraulic motor	2
20	D715900000	Distributore spazzola Dx	R.H. Brush distributor	1
21	6010042368	Elettrovalvola 2 vie	2 Way electrovalve	2
22	5260041822	Cilindro sollevamento spazzola Dx-Sx	R.H.-L.H. Side brush lifting cylinder	2
23	5260041651	Cilindro sollevamento spazzola centrale	Main brush lifting cylinder	1
24	D66H200000	Motore idraulico	Hydraulic motor	1
25	E174400000	Indicatore livello	Oil level indicator	1
26	5260042102	Cilindro ribaltamento contenitore	Container tilting cylinder	1
27	C012900000	Tappo di riempimento	Replenishing plug	1
28	D73P200000	Filtro completo	Oil filter assy	1
29	6010040901	Elettrovalvola per ventole	Fans electrovalve	1
30	D68F100000	Valvola regolatrice flusso-compensato	Flow regulating valve-balanced	1
31	D665700000	Motore idraulico	Hydraulic motor	1
32	6010042409	Elettrovalvola contenitore 3 elementi	Hopper's 3-gang electrovalve	1
33	E390200000	Pressostato	Pressure switch	1
34	D662300000	Motore idraulico	Hydraulic motor	1
35	D66B200000	Motore idraulico	Hydraulic motor	1
36	D716400000	Distributore spazzola centrale/trasporto	Main brush and conveyor distributor	1
37	D682800000	Valvola prioritaria	Priority valve	1
38	D66D500000	Motore ventole	Fans motor	2
39	D66B800000	Supporto motore	Support motor	2
40	D66B900000	Mozzo	Hub	2
41	DAT2900000	Presa pressione 1/4"	1/4" Pressure inlet	1
42	E391400000	Livellostato	Level switch	1
43	E041462000	Manometro 250 Bar	250 Bar Pressure gauge	1

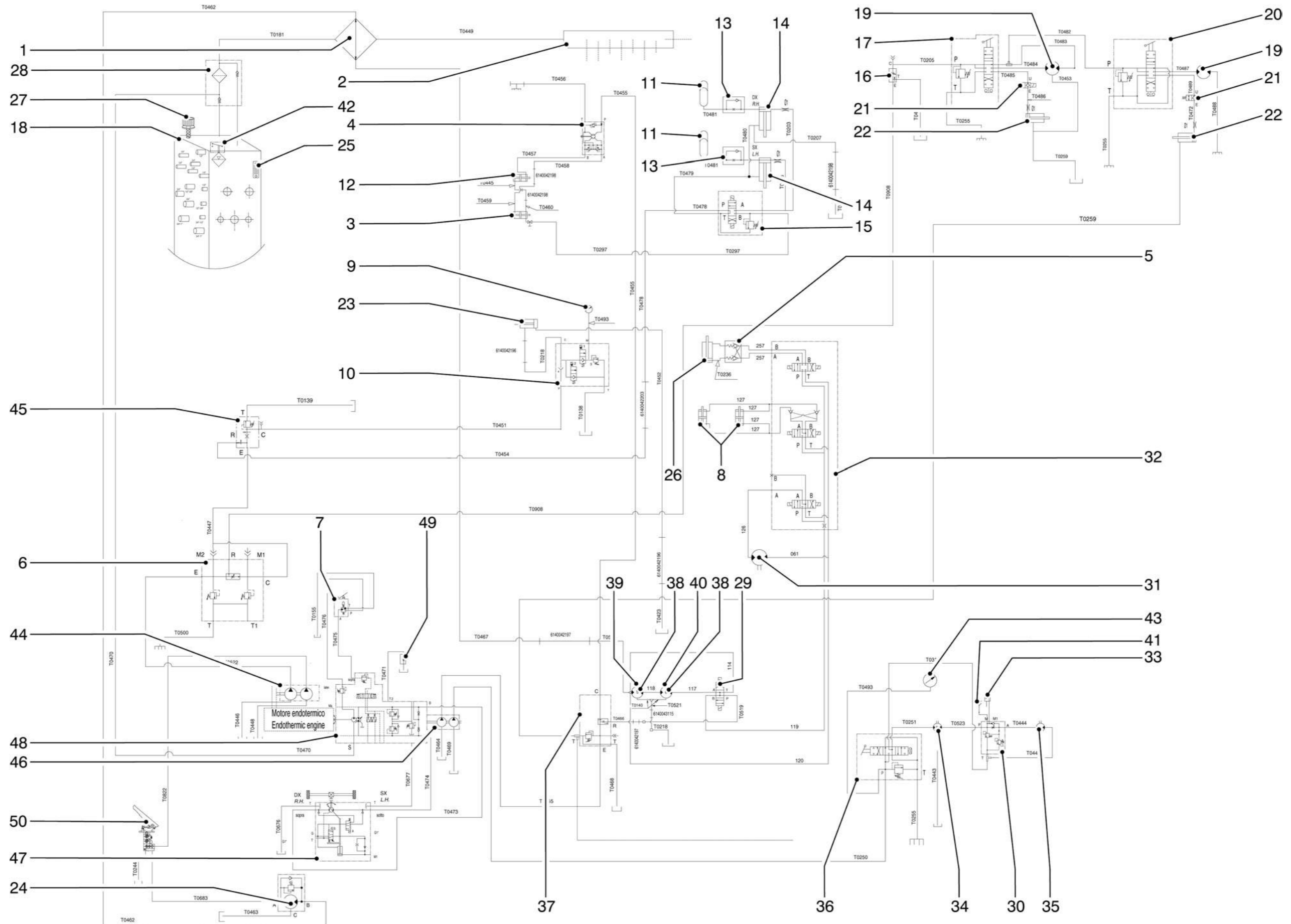

<i>N. Pos.</i>	<i>Cod.</i>	<i>Denominazione</i>	<i>Description</i>	<i>Q.ty</i>
44	D75QA00000	Pompa idraulica	Hydraulic pump	1
45	D68G600000	Valvola prioritaria	Priority valve	1
46	D75QV00000	Pompa doppia	Double pump	1
47	D66P200000	Motore idraulico	Hydraulic motor	1
48	D75Z100000	Pompa idraulica	Hydraulic pump	1
49	D68A100000	Valvola unidirezionale	One way valve	1
50	D142000000	Gruppo pedale freno	Brake pedal assy	1



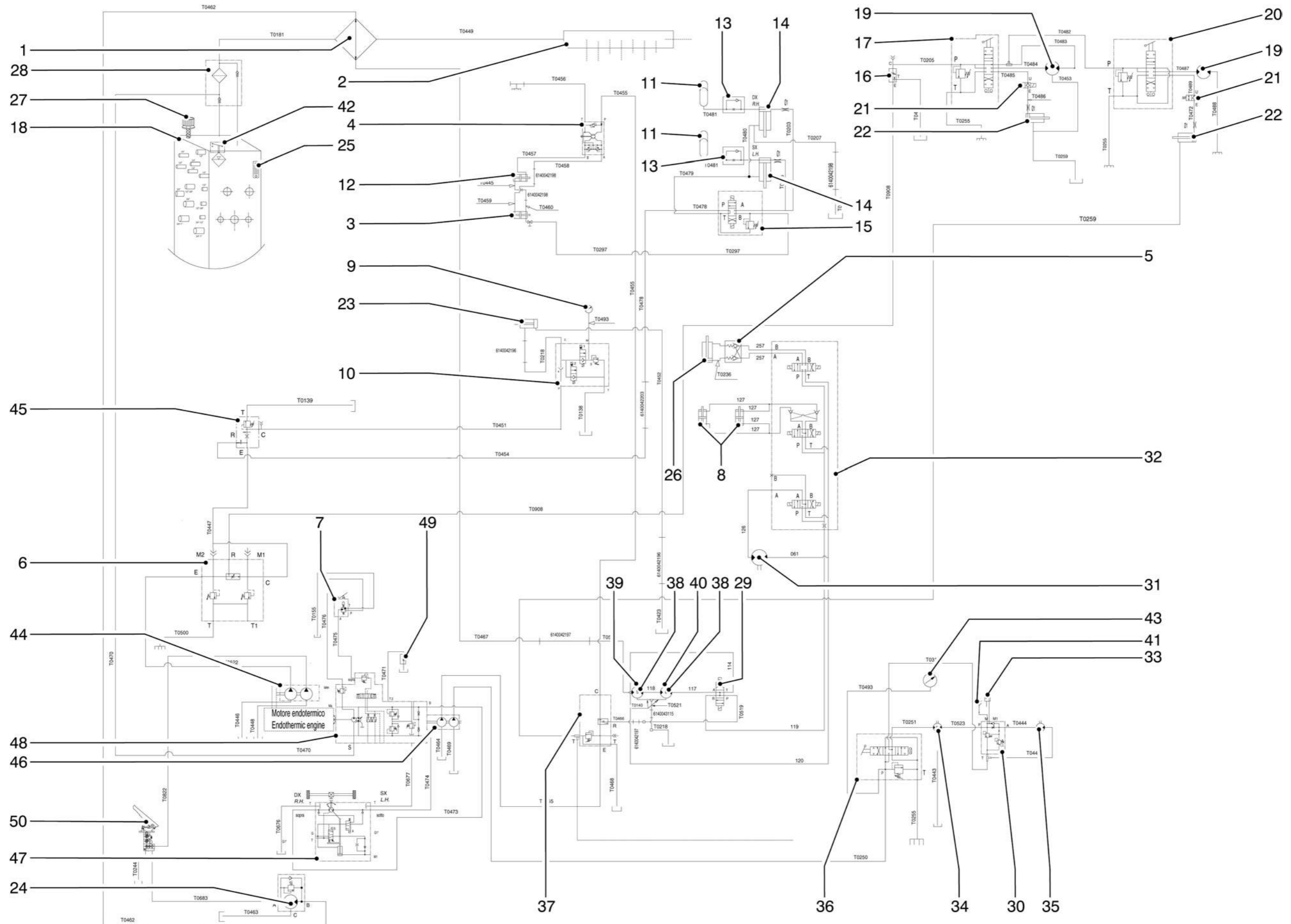

<i>N. Pos.</i>	<i>Cod.</i>	<i>Denominazione</i>	<i>Description</i>	<i>Q.ty</i>
1	T0462	Tubo idraulico	Hydraulic hose	1
2	T0181	Tubo idraulico	Hydraulic hose	1
3	T0449	Tubo idraulico	Hydraulic hose	1
4	T0470	Tubo idraulico	Hydraulic hose	1
5	T0451	Tubo idraulico	Hydraulic hose	1
6	T0139	Tubo idraulico	Hydraulic hose	1
7	T0454	Tubo idraulico	Hydraulic hose	1
8	T0447	Tubo idraulico	Hydraulic hose	1
9	T0908	Tubo idraulico	Hydraulic hose	1
10	T0522	Tubo idraulico	Hydraulic hose	1
11	T0500	Tubo idraulico	Hydraulic hose	1
12	T0822	Tubo idraulico	Hydraulic hose	1
13	T0446	Tubo idraulico	Hydraulic hose	1
14	T0448	Tubo idraulico	Hydraulic hose	1
15	T0676	Tubo idraulico	Hydraulic hose	1
16	T0473	Tubo idraulico	Hydraulic hose	1
17	T0463	Tubo idraulico	Hydraulic hose	1
18	T0471	Tubo idraulico	Hydraulic hose	1
19	T0474	Tubo idraulico	Hydraulic hose	1
20	T0464	Tubo idraulico	Hydraulic hose	1
21	T0469	Tubo idraulico	Hydraulic hose	1
22	T0250	Tubo idraulico	Hydraulic hose	1
23	T0465	Tubo idraulico	Hydraulic hose	1
24	T0468	Tubo idraulico	Hydraulic hose	1
25	6140042197	Tubo laterale	Lateral hose	2
26	T0218	Tubo idraulico	Hydraulic hose	2
27	6140043115	Tubo laterale	Lateral hose	1
28	T0521	Tubo idraulico	Hydraulic hose	1
29	T131320046	Tubo idraulico	Hydraulic hose	1
30	T0519	Tubo idraulico	Hydraulic hose	1
31	T030102076	Tubo idraulico	Hydraulic hose	1
32	T0140	Tubo idraulico	Hydraulic hose	1
33	T313166070	Tubo idraulico	Hydraulic hose	1
34	T313358040	Tubo idraulico	Hydraulic hose	1
35	T0466	Tubo idraulico	Hydraulic hose	1
36	T333166173	Tubo idraulico	Hydraulic hose	1
37	T0520	Tubo idraulico	Hydraulic hose	1
38	T0523	Tubo idraulico	Hydraulic hose	1
39	T0467	Tubo idraulico	Hydraulic hose	1
40	T0423	Tubo idraulico	Hydraulic hose	1
41	6140042196	Tubo laterale	Lateral hose	2
42	T0444	Tubo idraulico	Hydraulic hose	2
43	T0475	Tubo idraulico	Hydraulic hose	1
44	T0476	Tubo idraulico	Hydraulic hose	1

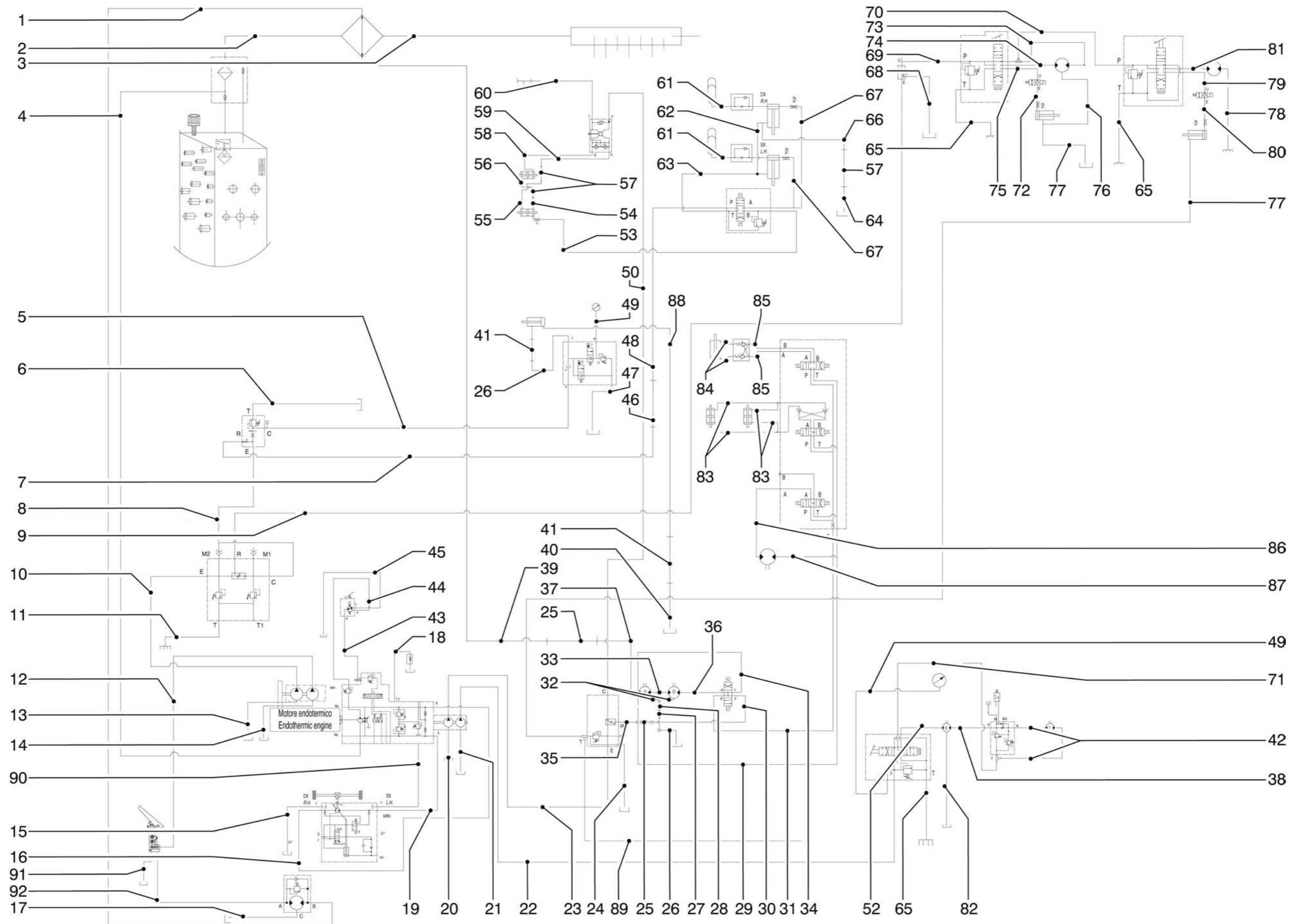

**TAV. 12.2.1**

Ed. 11/14 | Rev. 00



<b>N. Pos.</b>	<b>Cod.</b>	<b>Denominazione</b>	<b>Description</b>	<b>Q.ty</b>
45	T0155	Tubo idraulico	Hydraulic hose	1
46	6140042203	Tubo laterale	Lateral hose	1
47	T0138	Tubo idraulico	Hydraulic hose	1
48	T0478	Tubo idraulico	Hydraulic hose	1
49	T0493	Tubo idraulico	Hydraulic hose	2
50	T0455	Tubo idraulico	Hydraulic hose	1
51	T0523	Tubo idraulico	Hydraulic hose	1
52	T0251	Tubo idraulico	Hydraulic hose	1
53	T0297	Tubo idraulico	Hydraulic hose	1
54	T0460	Tubo idraulico	Hydraulic hose	1
55	T0459	Tubo idraulico	Hydraulic hose	1
56	T0445	Tubo idraulico	Hydraulic hose	1
57	6140042198	Tubo laterale	Lateral hose	3
58	T0457	Tubo idraulico	Hydraulic hose	1
59	T0458	Tubo idraulico	Hydraulic hose	1
60	T0456	Tubo idraulico	Hydraulic hose	1
61	T0481	Tubo idraulico	Hydraulic hose	2
62	T0480	Tubo idraulico	Hydraulic hose	1
63	T0479	Tubo idraulico	Hydraulic hose	1
64	T0204	Tubo idraulico	Hydraulic hose	1
65	T0255	Tubo idraulico	Hydraulic hose	3
66	T0207	Tubo idraulico	Hydraulic hose	1
67	T0203	Tubo idraulico	Hydraulic hose	2
68	T0477	Tubo idraulico	Hydraulic hose	1
69	T0205	Tubo idraulico	Hydraulic hose	1
70	T0482	Tubo idraulico	Hydraulic hose	1
71	T0317	Tubo idraulico	Hydraulic hose	1
72	T0486	Tubo idraulico	Hydraulic hose	1
73	T0483	Tubo idraulico	Hydraulic hose	1
74	T0484	Tubo idraulico	Hydraulic hose	1
75	T0485	Tubo idraulico	Hydraulic hose	1
76	T0453	Tubo idraulico	Hydraulic hose	1
77	T0259	Tubo idraulico	Hydraulic hose	2
78	T0488	Tubo idraulico	Hydraulic hose	1
79	T0489	Tubo idraulico	Hydraulic hose	1
80	T0472	Tubo idraulico	Hydraulic hose	1
81	T0487	Tubo idraulico	Hydraulic hose	1
82	T0443	Tubo idraulico	Hydraulic hose	1
83	T010402156	Tubo idraulico	Hydraulic hose	4
84	T0236	Tubo idraulico	Hydraulic hose	2
85	T030302485	Tubo idraulico	Hydraulic hose	2
86	T030302064	Tubo idraulico	Hydraulic hose	1
87	T030102123	Tubo idraulico	Hydraulic hose	1
88	T0452	Tubo idraulico	Hydraulic hose	1



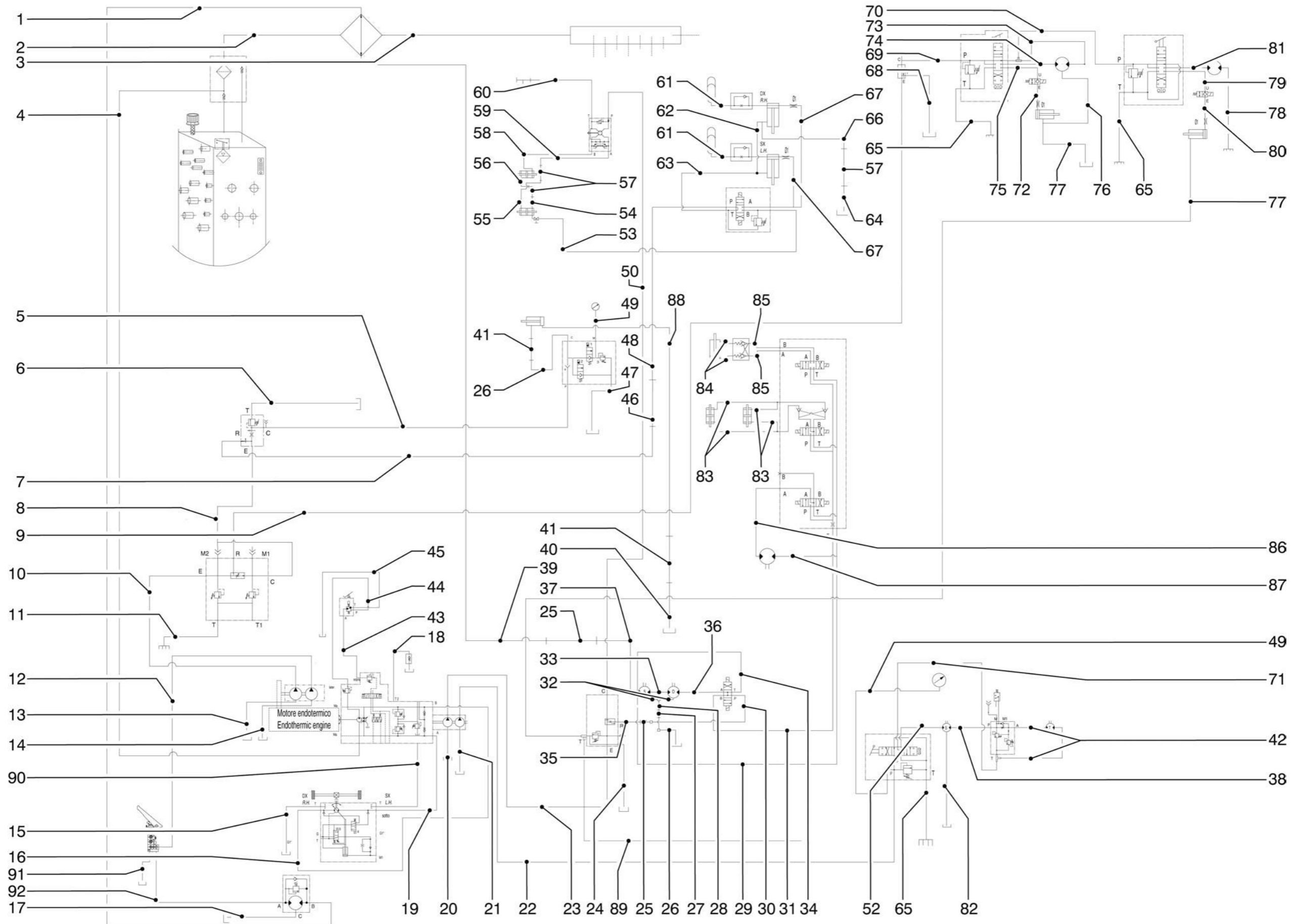



**TAV. 12.2.1**

Ed. 11/14 | Rev. 00



<b>N. Pos.</b>	<b>Cod.</b>	<b>Denominazione</b>	<b>Description</b>	<b>Q.ty</b>
89	T0321	Tubo idraulico	Hydraulic hose	1
90	T0677	Tubo idraulico	Hydraulic hose	1
91	T0244	Tubo idraulico	Hydraulic hose	1
92	T0683	Tubo idraulico	Hydraulic hose	1

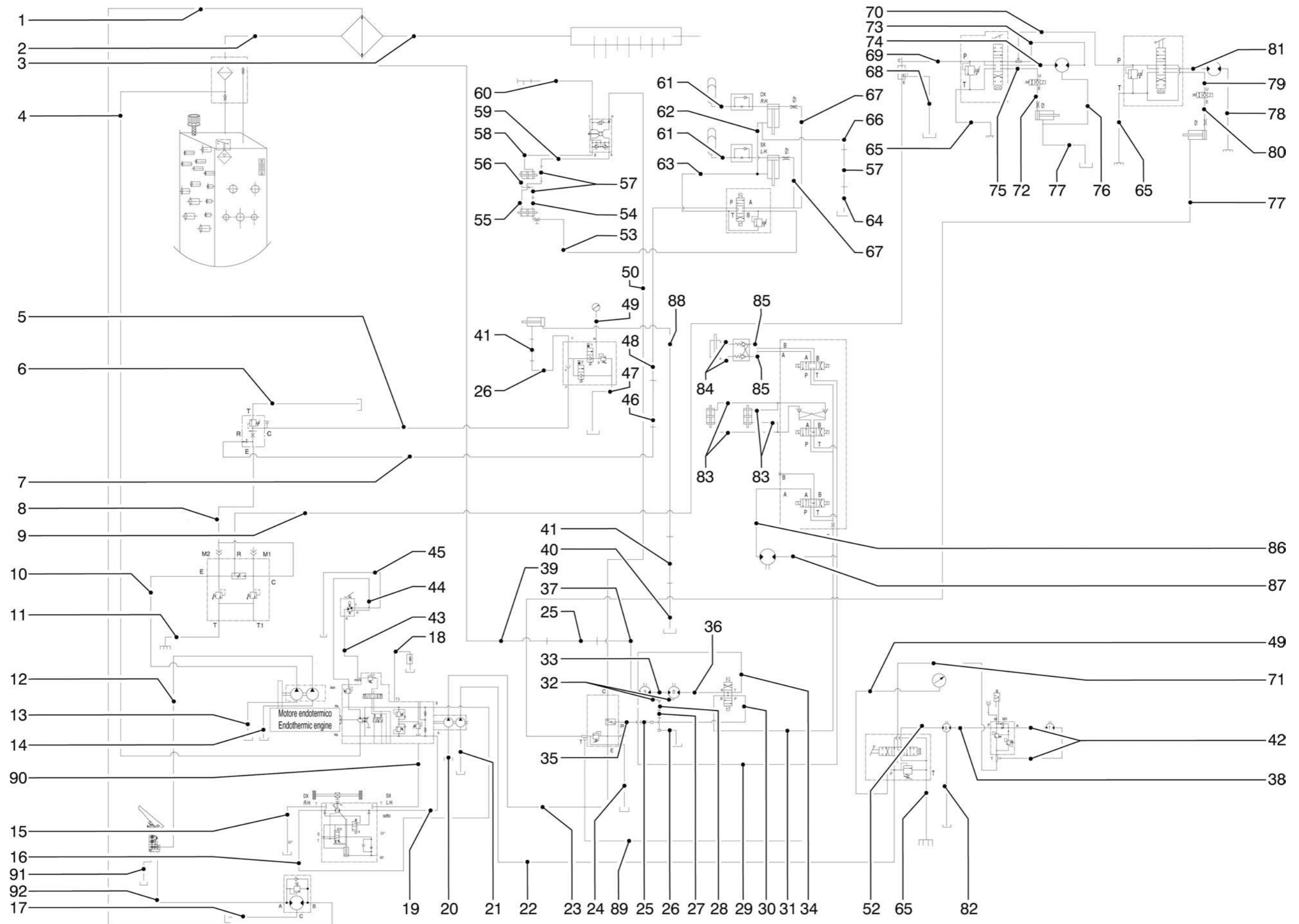

<i>N. Pos.</i>	<i>Cod.</i>	<i>Denominazione</i>	<i>Description</i>	<i>Q.ty</i>
1	D151500000	Leva freno a mano	Hand brake lever	1
2	D142000000	Gruppo pedale freno	Brake pedal assy	1
3	6340046BLN	Cavo freno a mano	Hand brake cable	1
4	DX20250104	Disco freno a mano	Hand brake disk	1
5	DX40140101	Pinza freno Dx	R.H. Brake pincer	4
	DX40140100	Pinza freno Sx	L.H. Brake pincer	4
6	DX21070069	Mozzo ruota con disco freno posteriore	Rear wheel hub with brake disk	2
7	DX40140108	Pinza freno a mano	Hand brake pincer	1
8	DX21070068	Mozzo ruota con disco freno anteriore	Front wheel hub with brake disk	2
9	R045300000	Contagiri 24V (chilometri)	24V Tachometer (kilometers)	1
10	E394900000	Trasduttore 1-5V	1-5V Transducer	1
11	E394800000	Trasduttore 4-20MA	4-20MA Transducer	1
12	6160046BQT	Ripartitore olio freni	Brake oil distributor	2
13	DA80700000	Accumulatore	Accumulator	2
14	6160046BOZ	Attacco pressostato	Pressure gauge connection	2
15	T0766	Tubo idraulico	Hydraulic hose	4
16	T0777	Tubo idraulico	Hydraulic hose	1
17	T0767	Tubo idraulico	Hydraulic hose	2
18	T0768	Tubo idraulico	Hydraulic hose	2
19	T0779	Tubo idraulico	Hydraulic hose	1
20	T0778	Tubo idraulico	Hydraulic hose	1
21	T0244	Tubo idraulico	Hydraulic hose	1
22	T0781	Tubo idraulico	Hydraulic hose	1
23	T0780	Tubo idraulico	Hydraulic hose	1
24	6140042203	Tubo laterale	Lateral hose	1

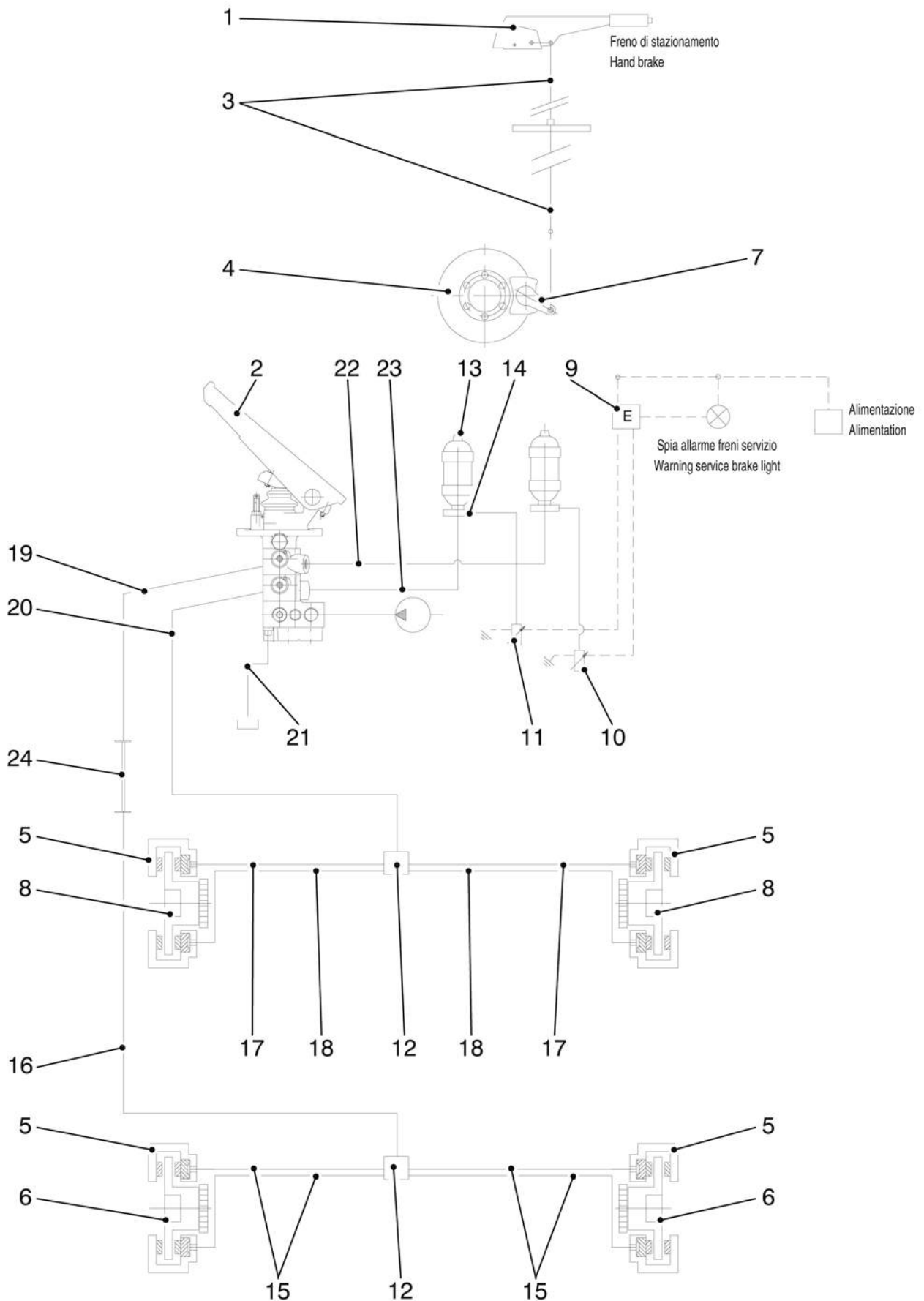





**Gruppo - Group 13 (Opt)**

---



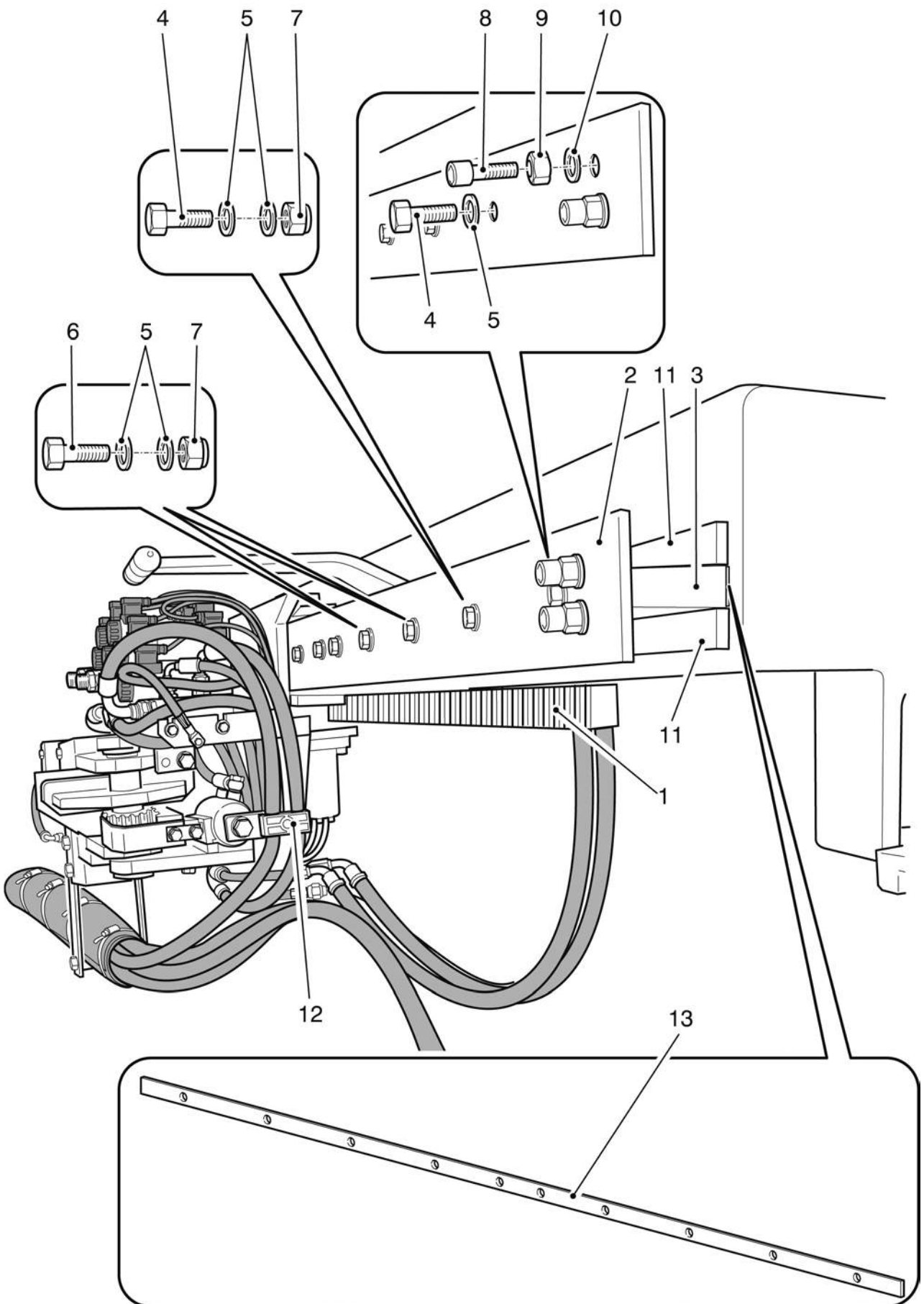



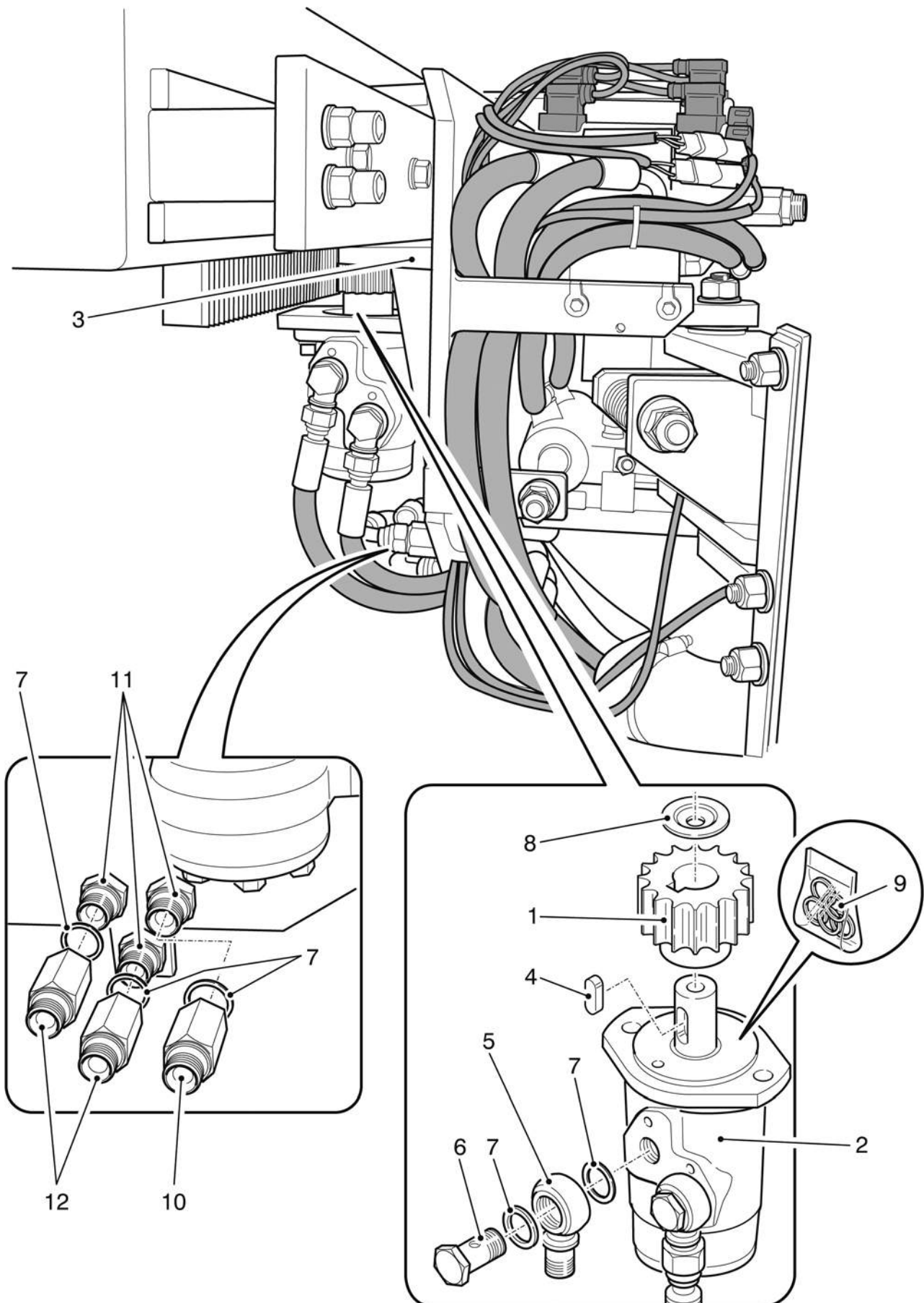



N. Pos.	Cod.	Denominazione	Description	Q.ty
1	6020046156	Carter carrello	Carriage protection	1
2	5200046712	Fulcro fisso	Fixed fulcrum	1
3	A450608025	Vite M8x25	M8x25 Screw	3
4	6010042370	Elettrovalvola terza spazzola	Third brush electrovalve	1
		Formato da:	Comprised of:	
5	D811800000	Basamento	Base	1
6	D68H100000	Valvola 100 Bar	100 Bar Valve	1
7	D68H200000	Valvola 20 Bar	20 Bar Valve	1
8	D717300000	Solenioide 24V	24V Coil	12
		Formato da:	Comprised of:	
9	D7173A0000	Solenioide	Coil	12
10	D7173B0000	Kit cursore	Cursor kit	12
11	D71C200000	Bobina 26V CC + valvola + connettore	26V CC Coil + valve + connector	1
		Formato da:	Comprised of:	
12	D71C100000	Bobina 26V CC + connettore	26V CC Coil + connector	1
		Formato da:	Comprised of:	
13	E320400000	Connettore per bobina	Connector for coil	1
14	6140043614	Protezione tubi	Hose protection	1
15	6110043853	Gomma protezione	Rubber protection	2
16	6070046AKO	Tampone	Buffer	4
17	B580100000	Anello tenuta	Fastener ring	4
18	6140046410	Protezione tubi	Hose protection	1
19	A330210016	Vite M10x16	M10x16 Screw	16
20	A542410010	Grano M10x10	M10x10 Dowel	8
21	6020046ANQ	Piatto + cuscinetto	Plate and bearing	4
22	E320400000	Connettore per bobina	Connector for coil	12

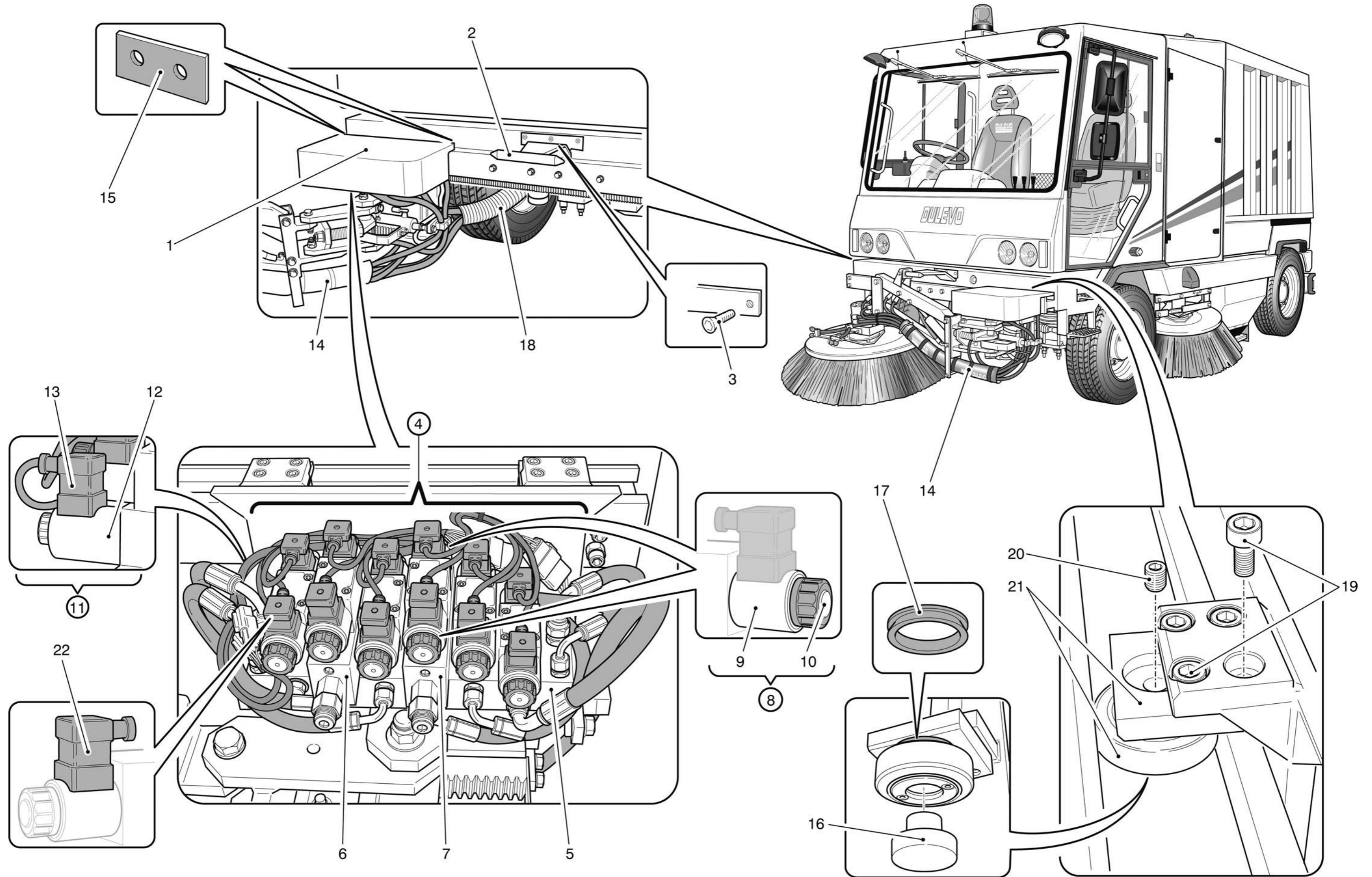

<i>N. Pos.</i>	<i>Cod.</i>	<i>Denominazione</i>	<i>Description</i>	<i>Q.ty</i>
1	A100620080	Vite M20x80	M20x80 Screw	2
2	A861020000	Rondella D.20	D.20 Washer	4
3	AAA1420000	Dado autobloccante M20	M20 Locknut	2
4	A050310040	Vite M10x40	M10x40 Screw	2
5	A860610000	Rondella D.10	D.10 Washer	2
6	A881010000	Rondella D.10	D.10 Washer	2
7	A151008025	Vite M8x25	M8x25 Screw	1
8	A882808000	Rondella D.8	Washer	1
9	6070041500	Distanziere	Spacer	1
10	A531008040	Grano M8x40	M8x40 Grub screw	2
11	AA30408000	Dado M8	Nut	2
12	AAZ2521000	Molla a tazza	Spring	64
13	6260041481	Pignone di contrasto rotazione	Counter pinion	1
14	6020041510	Carter laterale	Lateral timing case	1
15	AA30612000	Dado M12	Nut	2
16	AA80812000	Dado cieco ottone M12	Nut	1
17	A820712000	Barra filettata M12	Bar	m 0,7
18	6160010828	Bullone forato 1/4" calib 1mm	1/4" 1mm Banjo bolt	2
19	A933000000	Rondella rame 1/4"	Copper washer	4
20	6260041483	Testata carrello posteriore	Rear saddle head	1
21	E631000000	Sensore	Sensor	2



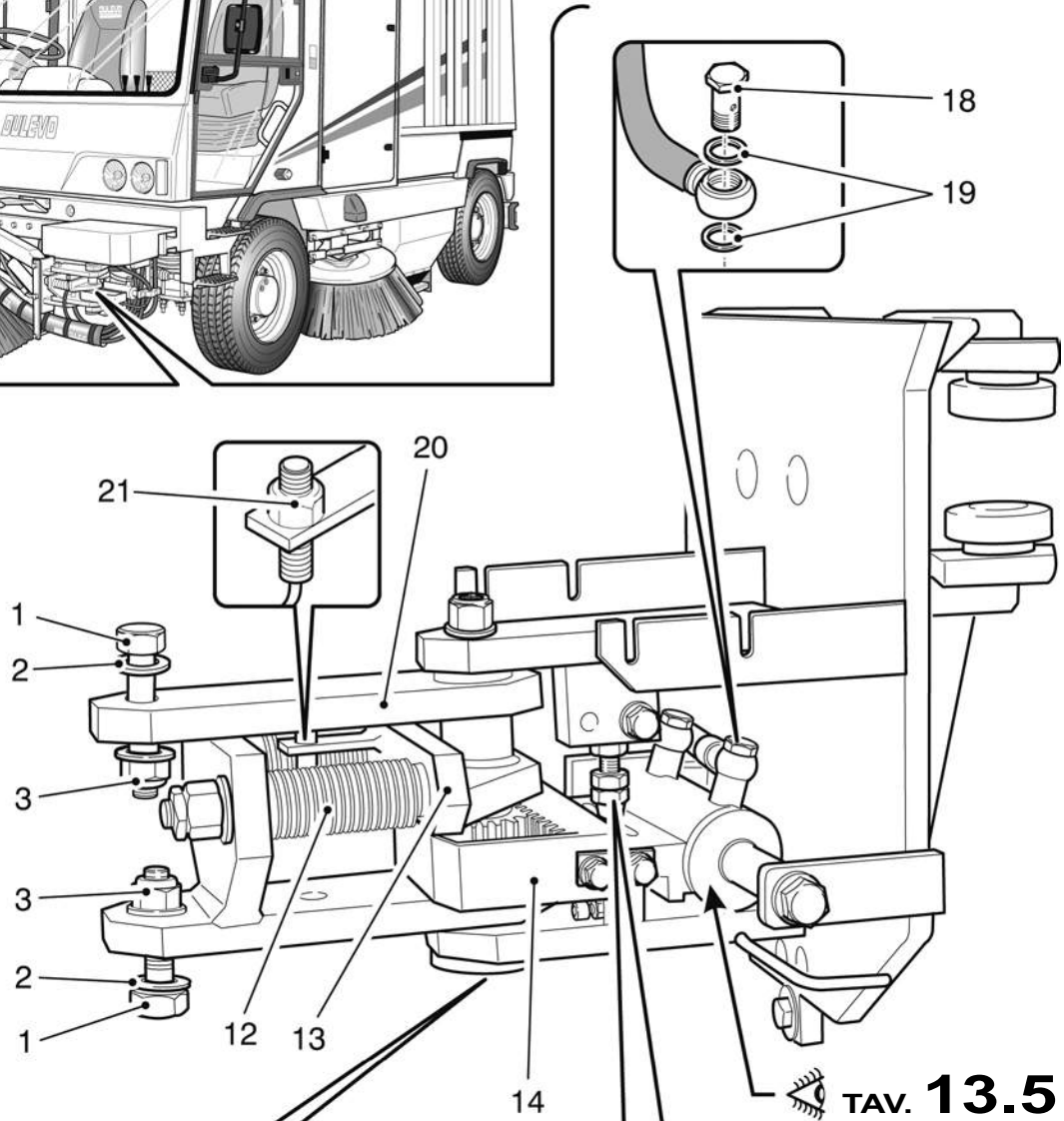

**TAV. 13.5**

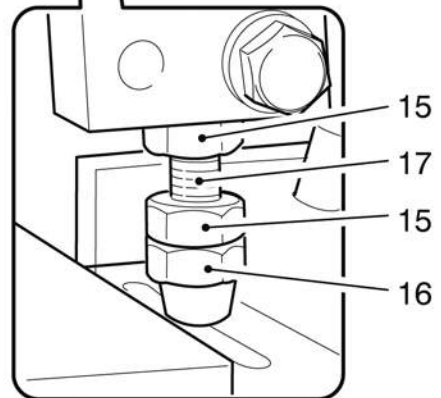
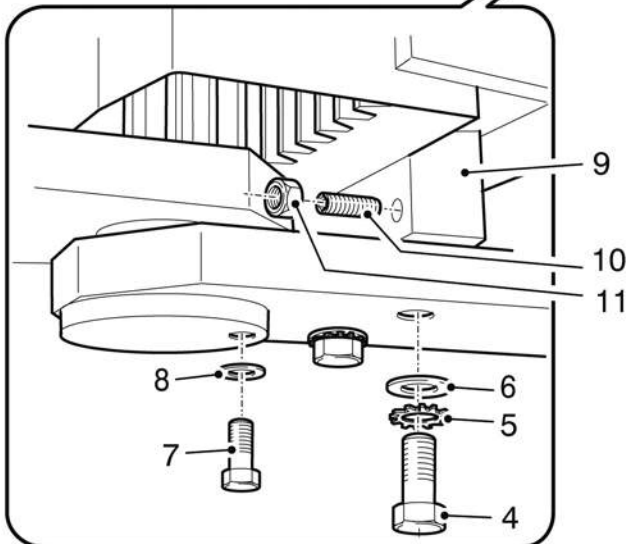

<i>N. Pos.</i>	<i>Cod.</i>	<i>Denominazione</i>	<i>Description</i>	<i>Q.ty</i>
1	5020046139	Carrello	Saddle	1
2	C38H400000	Kit guarnizioni cilindro 42363	Cylinder 42363 seal kit	1
3	AA31020000	Dado M20	M20 Nut	2
4	AA21220000	Dado M20	M20 Nut	4
5	6160041502	Vite di rottura	Safety screw	1
6	AAA1420000	Dado autobloccante M20	M20 Lock nut	1
7	6070041501	Rondella	Washer	3
8	A191316080	Vite M16x80	M16x80 Screw	2
9	AA30816000	Dado M16	M16 Nut	4
10	6070041466	Boccola	Bushing	2
11	AA30510000	Dado M10	M10 Nut	2
12	A050310040	Vite M10x40	M10x40 Screw	2
13	A860916000	Rondella D.16	D.16 Washer	Cr
14	AAA1114000	Dado autobloccante M14	M14 Lock nut	Cr
15	6250041518	Cremagliera	Rack	1
16	A330910040	Vite M10x40	M10x40 Screw	2
17	A860814000	Rondella D.14	D.14 Washer	Cr
18	A160710030	Vite M10x30	M10x30 Screw	4
19	5260042363	Cilindro rotazione spazzola	Cylinder	1
20	B032230026	Boccola	Bushing	2
21	6030041503	Perno	Pin	1
22	6030041482	Guida molla	Spring guide	2
23	6020041475	Piatto riscontro cremagliera	Rack plate	2
24	B012930030	Boccola	Bushing	2



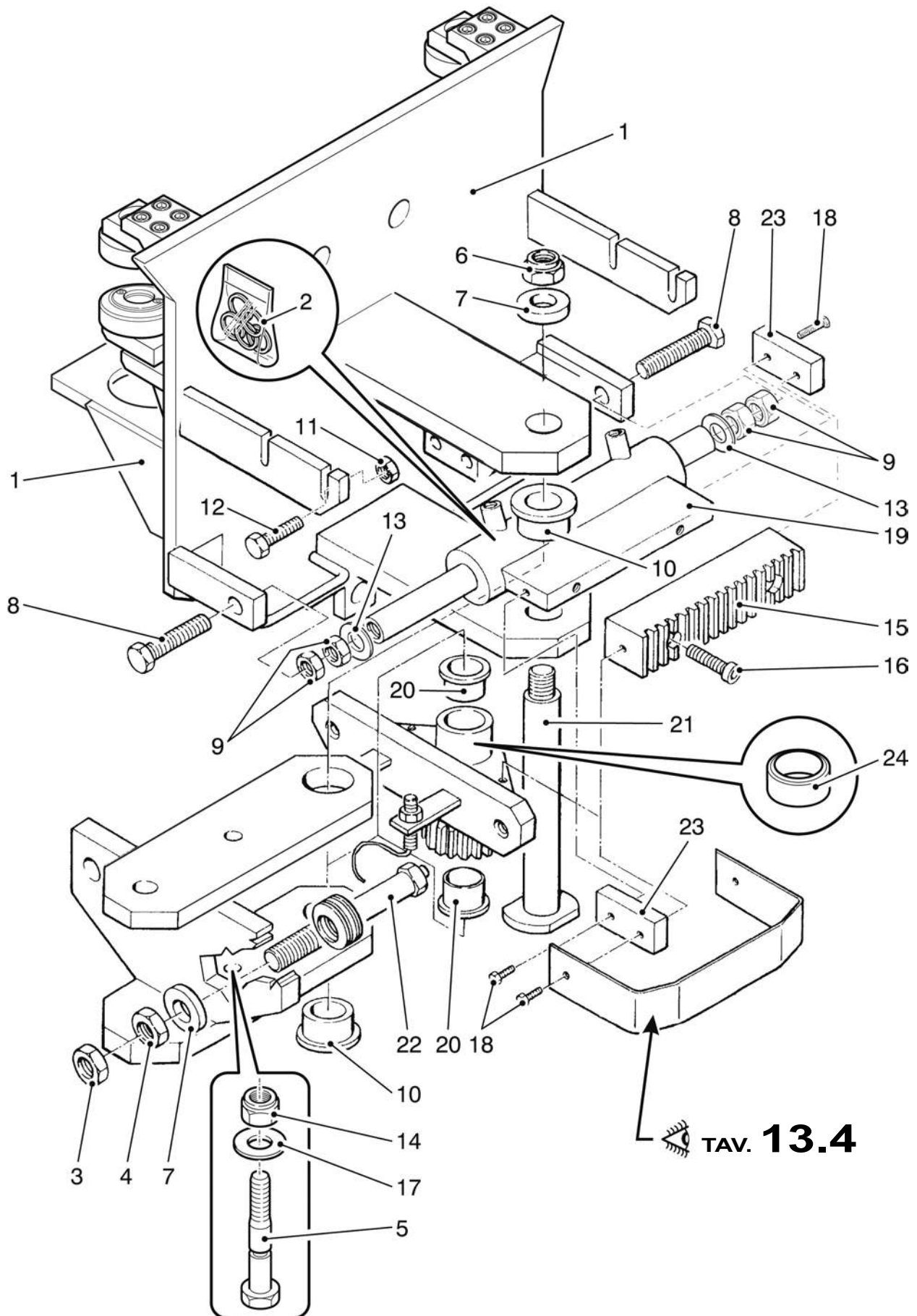

<b>N. Pos.</b>	<b>Cod.</b>	<b>Denominazione</b>	<b>Description</b>	<b>Q.ty</b>
1	5050040389	Terza spazzola PPL	PPL Third brush	1
	5050040431	Terza spazzola PPL+ACC	PPL+STEEL Third brush	1
2	6260041489	Supporto motore	Motor support	1
3	6260041488	Testata spazzola	Brush head	1
4	5260041513	Cilindro idraulico	Hydraulic cylinder	1
5	D66B100000	Motore idraulico	Hydraulic motor	1
6	AC11504050	Copiglia 4x50	4x50 Split pin	1
7	A860916000	Rondella D.16	Washer D.16	3
8	6225260331	Supporto spazzola	Brush support	1
9	6260440386	Controflangia	Flange	1
10	A081116100	Vite	Screw	1
11	B011316020	Boccola 16x18x20	Bushing 16x18x20	2
12	D951200000	Snodo sferico	Ball joint	1
13	B013430015	Boccola	Bushing	2
14	6070041519	Rondella	Washer	1
15	AAB1120000	Dado autobloccante M20	M20 Locknut	1
16	AAA1216000	Dado autobloccante M16	M16 Locknut	Cr
17	D452000000	Niples 1/2"	Nipple 1/2"	2
18	A933200000	Rondella rame 1/2"	Copper washer 1/2"	2
19	A080516070	Vite M16x70	Screw M16x70	Cr
20	AAA1012000	Dado autobloccante M12	M12 Locknut	Cr
21	C383500000	Chiavetta + dado + rondella	Key + nut + washer	1
22	AAB0916000	Dado autobloccante M16	M16 Locknut	Cr
23	A170912045	Vite M12x45	M12x45 Screw	Cr
24	C386600000	Kit guarnizioni motore	Motor gasket kit	1
25	A470712050	Vite M12x50	M12x50 Screw	Cr
26	C38D900000	Kit guarnizioni cilindro 41513	Cylinder 41513 gasket kit	1

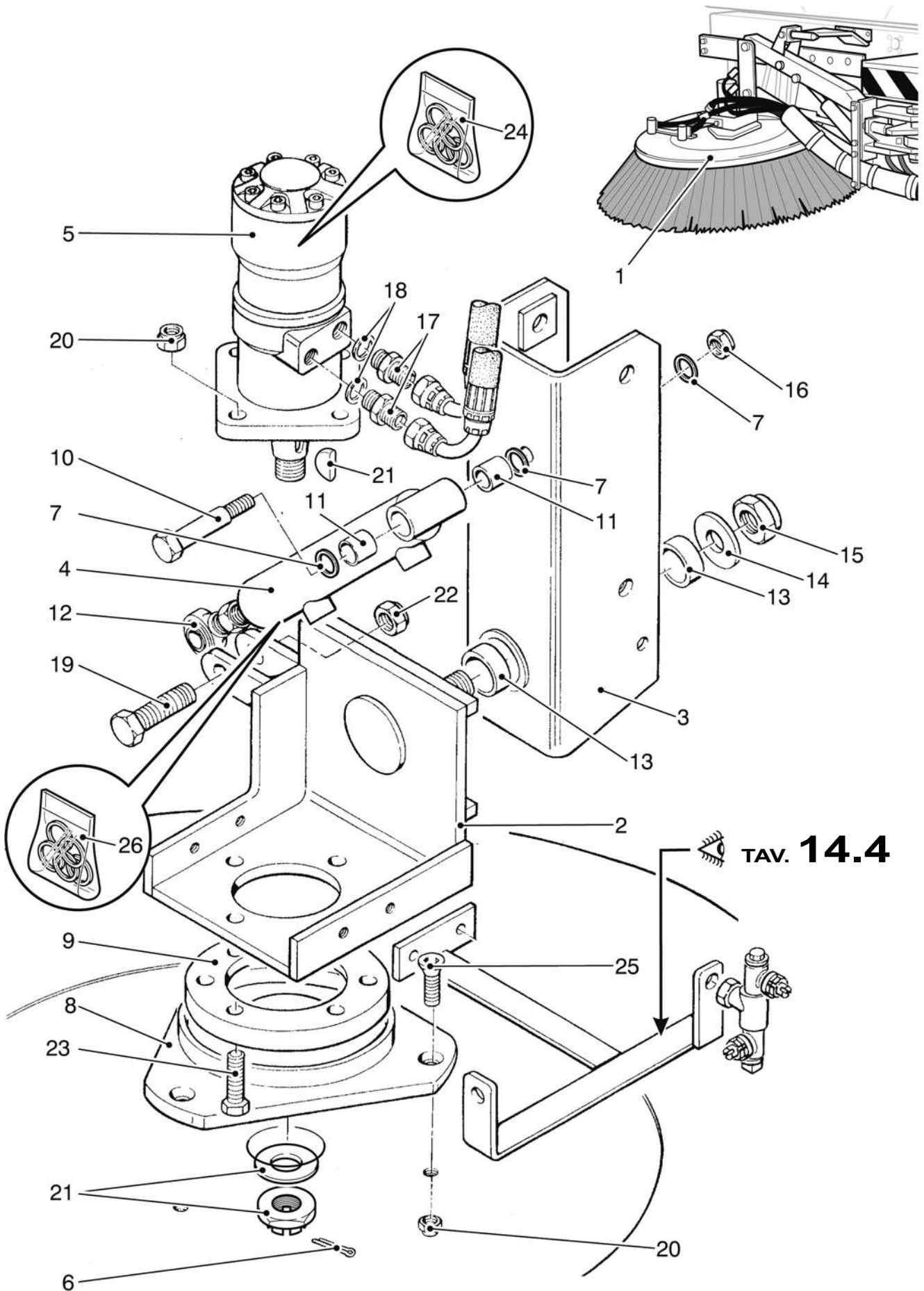





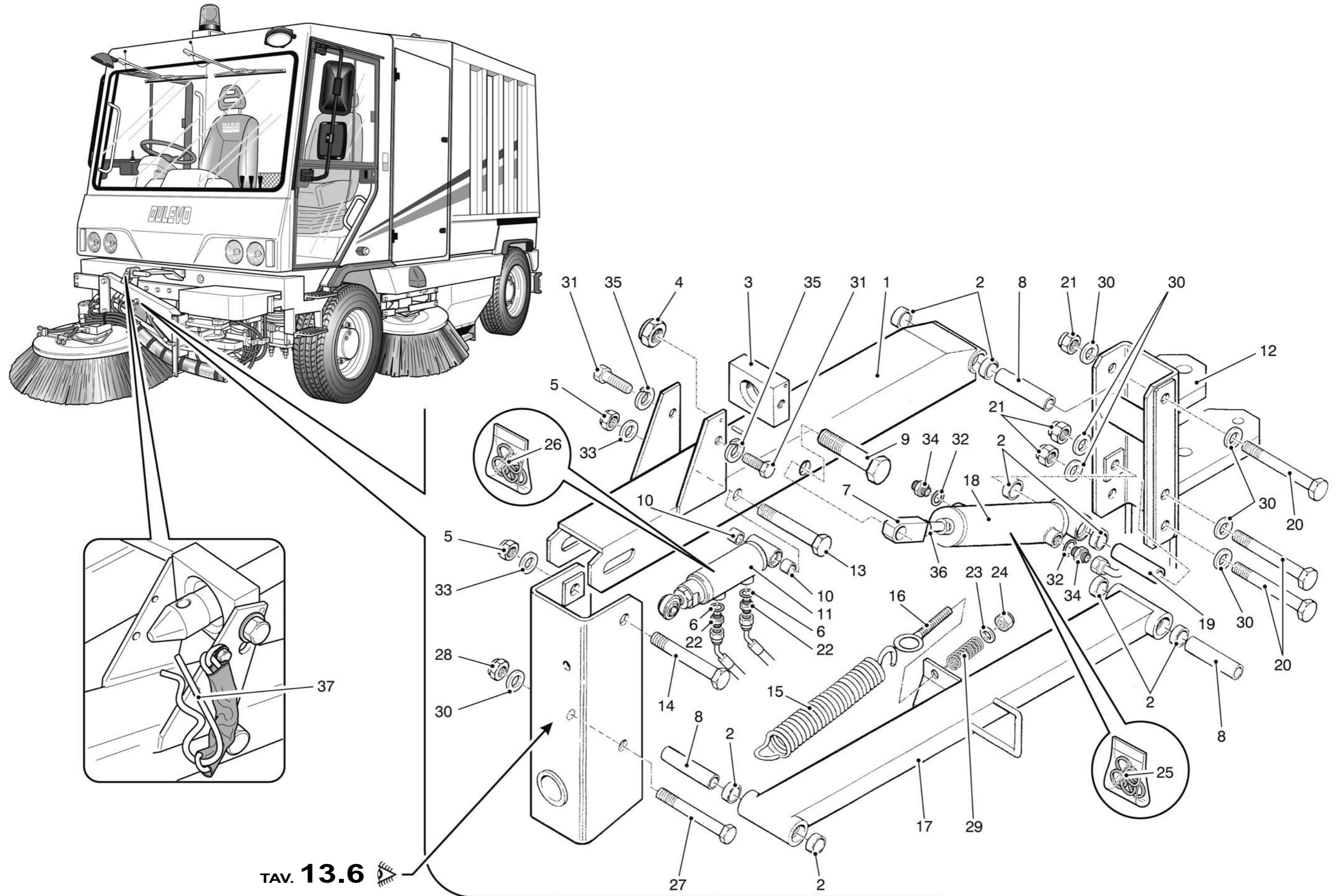

TAV. **13.6**



<i>N. Pos.</i>	<i>Cod.</i>	<i>Denominazione</i>	<i>Description</i>	<i>Q.ty</i>
1	D66B100000	Motore idraulico	Hydraulic motor	1
2	C386600000	Kit guarnizioni motore	Motor gasket kit	1
3	6260143192	Supporto motore idraulico	Hydraulic motor support	1
4	C383500000	Chiavetta + dado + rondella	Key + nut + washer	1
5	6260440386	Controflangia motore	Motor counter flange	1
6	6225260331	Supporto spazzola	Brush support	1
7	A460910050	Vite M10x50	M10x50 Screw	Cr
8	AAA0910000	Dado autobloccante M10	M10 Lock nut	Cr
9	AAA1012000	Dado autobloccante M12	M12 Lock nut	Cr
10	5050041875	Spazzola PPL-ACC	PPL-STEEL Brush	1
	5050041877	Spazzola PPL	PPL Brush	1
11	A170912045	Vite M12x45	M12x45 Screw	Cr
12	A933200000	Rondella rame 1/2"	1/2" Copper washer	4
13	D501600000	Bullone forato 1/2"	1/2" Banjo bolt	2
14	AC11504050	Copiglia 4x50	4x50 Split pin	1
15	D473500000	Colonna M./F. 1/2" L.35	M./F. 1/2" L.35 Column	1
16	6030043993	Perno gancio traino	Towing hook pin	1
17	E631000000	Sensore	Sensor	1
18	6140016138	Tubo protezione	Protection hose	1
19	AC20806000	Copiglia D.6	D.6 Cotter pin	1

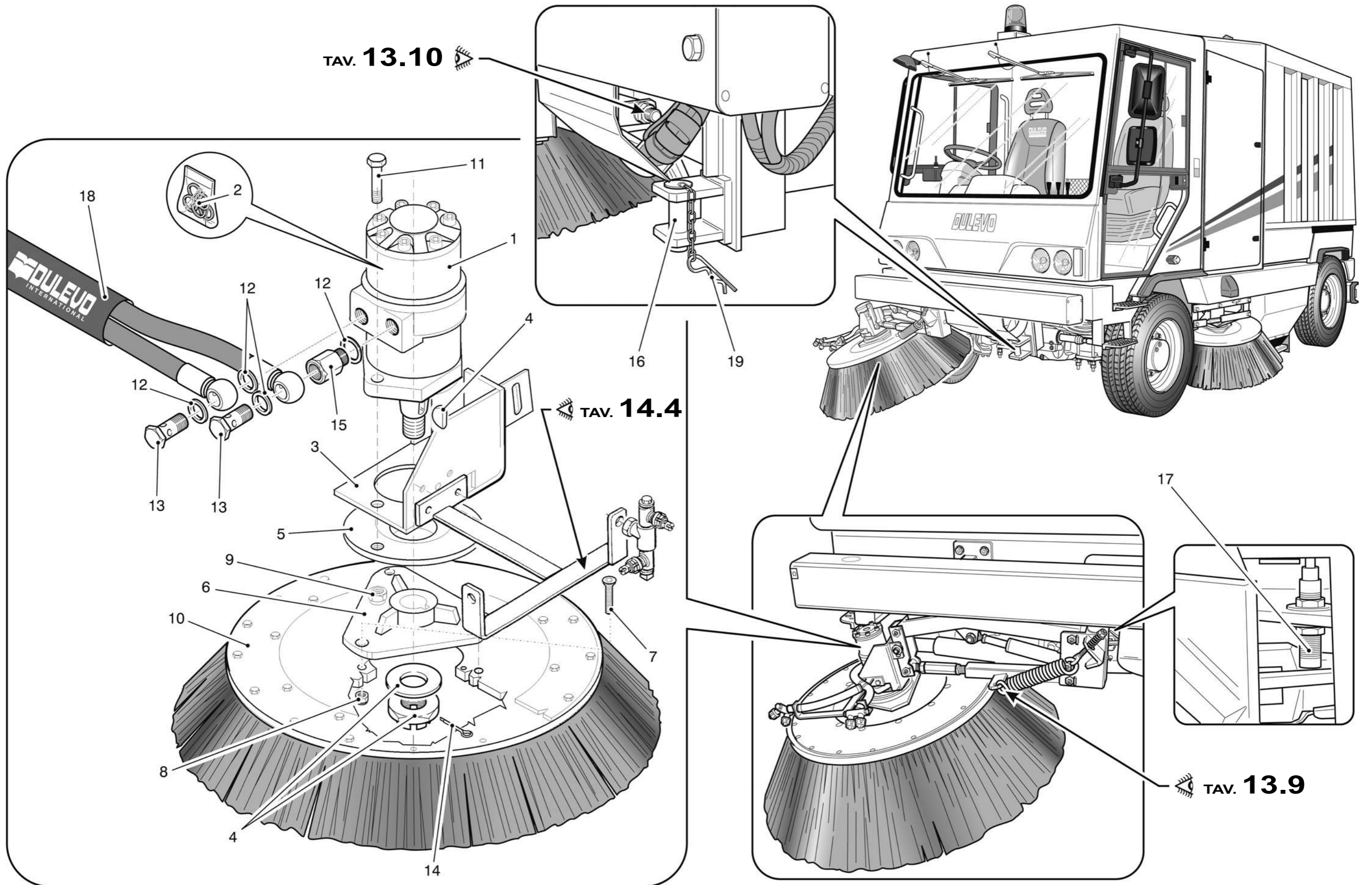

<i>N. Pos.</i>	<i>Cod.</i>	<i>Denominazione</i>	<i>Description</i>	<i>Q.ty</i>
1	6260143192	Supporto motore idraulico	Hydraulic motor support	1
2	6260810249	Tirante M20 Sx	L.H. Tie rod	1
3	B010814015	Boccola 14x16x15	14x16x15 Bushing	8
4	AAA1012000	Dado autobloccante M12	M12 Locknut	Cr
5	A991812000	Rondella D.12	D.12 Washer	Cr
6	AAB0610000	Dado autobloccante M10	M10 Locknut	Cr
7	A860610000	Rondella D.10	D.10 Washer	Cr
8	AAB0712000	Dado autobloccante M12	M12 Locknut	1
9	6160910250	Dado M20 Sx	L.H. Nut	1
10	6033110248	Perno M14x93	M14x93 Pin	2
11	AAA1114000	Dado autobloccante M14	M14 Locknut	Cr
12	6260110246	Supporto cerniera	Hinge support	1
13	6020016646	Piatto con viti	Plate with screws	1
14	ABS2606000	Ingrassatore M6	M6 Grease fitting	6
15	6070810251	Registro spazzola M20	M20 Brush adjuster	1
16	AA31020000	Dado autobloccante M20	M20 Locknut	1
17	6020043164	Braccio inferiore	Lower arm	1
18	4260010306	Cilindro sollevamento	Lifting cylinder	1
19	C382200000	Kit guarnizioni cilindro 10306	Cylinder gasket kit 10306	1
20	B011216015	Boccola 16x18x15	16x18x15 Bushing	2
21	A170712035	Vite M12x35	M12x35 Screw	Cr
22	6020043AAC	Rondella perno	Pin washer	1
23	B032740026	Boccola 40x44x26	40x44x26 Bushing	2
24	6033143358	Perno M14x95	M14x95 Pin	2
25	6033143352	Perno M16x95	M16x95 Pin	1
26	6020043073	Cerniera	Hinge	1
27	AAB0916000	Dado autobloccante M16	M16 Locknut	Cr
28	6020043066	Braccio superiore	Upper arm	1
29	A190716050	Vite M16x50	M16x50 Screw	1
30	D951200000	Testina snodata D.16	Ball joint	1
31	6211637568	Molla	Spring	1
32	6210610296	Molla	Spring	1
33	AC30212120	Tirante	Tie rod	1
34	D473600000	Colonna M./F. 1/4" L.35	M./F. 1/4" L.35 Column	1
35	6160010828	Bullone forato 1/4"	1/4" Banjo bolt	1



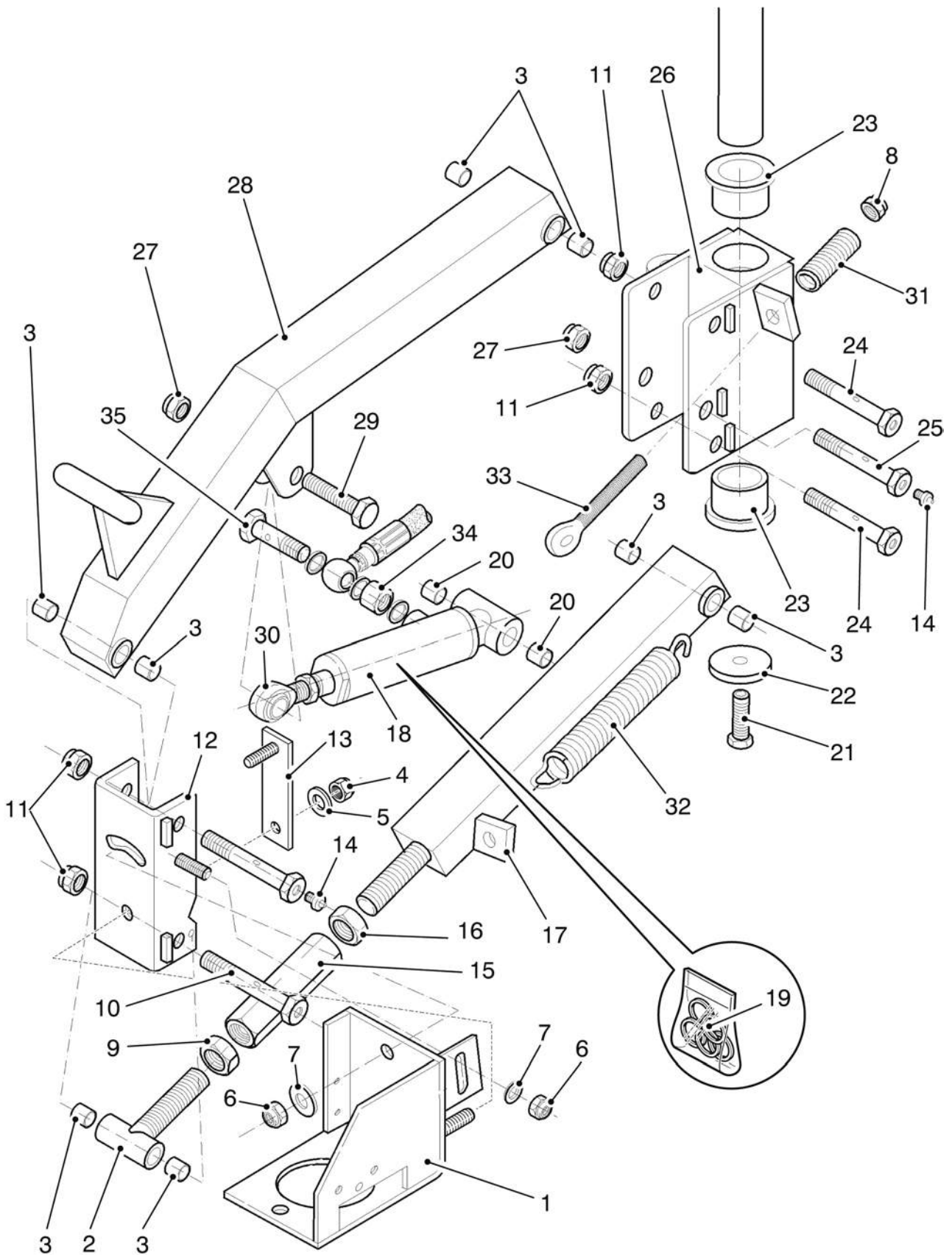

<b>N. Pos.</b>	<b>Cod.</b>	<b>Denominazione</b>	<b>Description</b>	<b>Q.ty</b>
1	AAA1216000	Dado autobloccante M16	M16 Locknut	1
2	6020043168	Guida esterna	Outside guide	1
3	6020043064	Slitta interna	Inside slide	1
4	4260046AJW	Cilindro traslazione	Traslation cylinder	1
5	D952500000	Testina snodata	Ball joint	1
6	6327116653	Pattino nylon	Nylon sliding shoe	14
7	6020043247	Coppia Pattini Inferiori	Lower sliding shoe	1
8	AC41005020	Rivetto D. 4,8x20	D. 4,8x20 Rivet	48
9	A081816170	Vite	Screw	1
10	A871318000	Rondella elastica D.18	D.18 Elastic washer	Cr
11	A902118000	Rondella D.18x30x3	D.18x30x3 Washer	Cr
12	A343016060	Vite M16x60	M16x60 Screw	1
13	6020043177	Coperchio	Cover	1
14	A600206012	Vite M8x16	M8x16 Screw	6
15	C116800000	Tappo plastica D.53	Cup	1
16	C382700000	Kit guarnizioni cilindro	Cylinder gasket kit	1
17	A100400070	Vite M20x60	M20x60 Screw	1
18	AA31020000	Dado autobloccante M20	M20 Locknut	1
19	A933000000	Rondella rame 1/4"	1/4" Copper washer	4
20	6210016675	Molla	Spring	1
21	AA90520000	Dado autobloccante M20x1,5	M20x1,5 Locknut	2
22	6030016676	Asta Molla	Rod	1
23	6070410231	Rondella D.20x40x8	D.20x40x8 Washer	2
24	AA41520000	Dado M20x1,5	M20x1,5 Nut	1
25	A951421000	Rondella D.21x38x4	D.21x38x4 Washer	1
26	ACA0920000	Forcella M20x1,5	M20x1,5 Fork	1
27	A200718060	Vite M18x60	M18x60 Screw	Cr
28	6020016647	Coperchio	Cover	1
29	D501400000	Bullone forato 1/4"	1/4" Banjo bolt	2



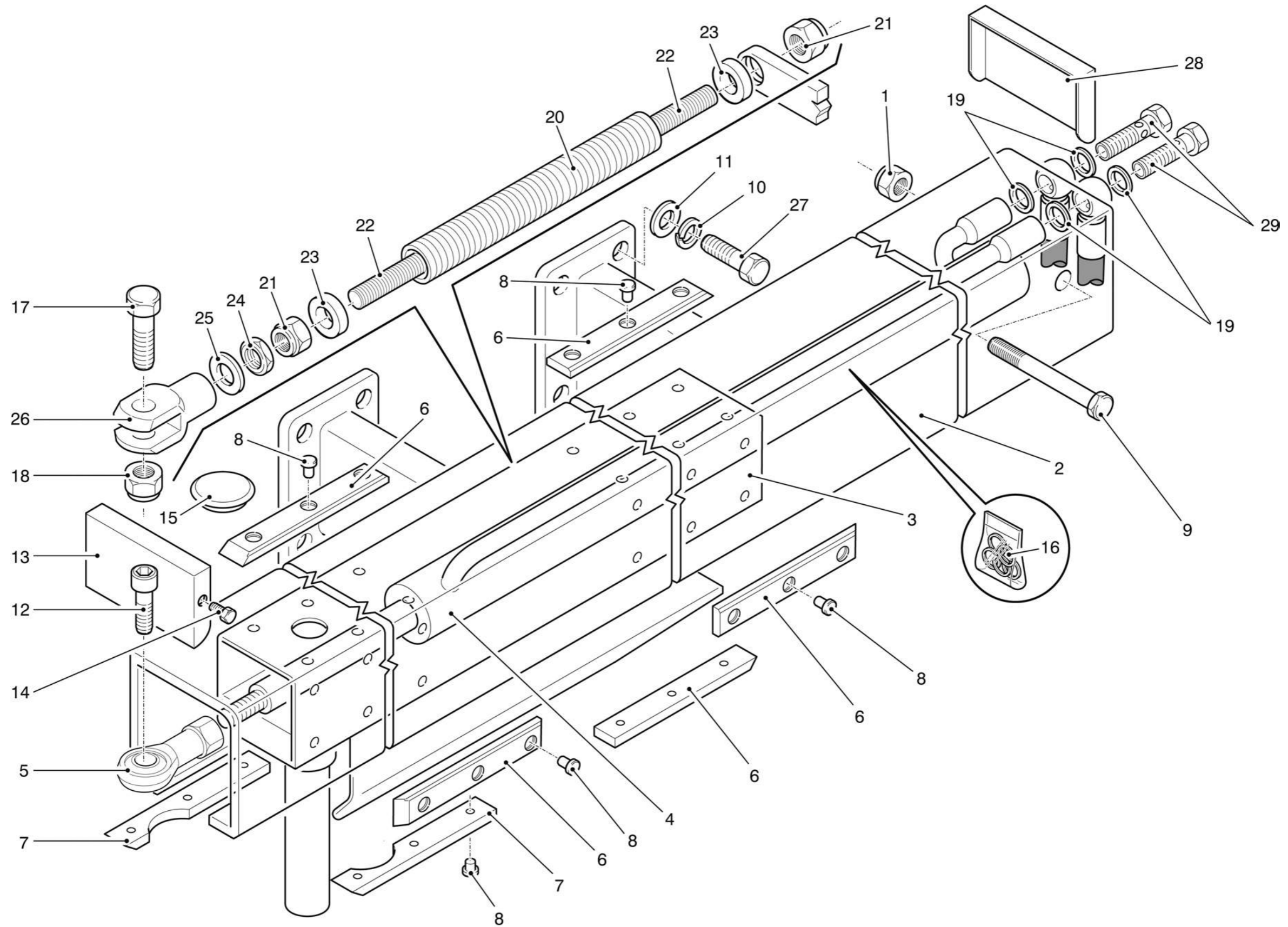

N. Pos.	Cod.	Denominazione	Description	Q.ty
1	6020143175	Supporto	Support	1
2	6020043176	Supporto	Support	1
3	6010046416	Elettrovalvola terza spazzola solo Dx	Third brush R.H. only electrovalve	1
		Formato da:	Comprised of:	
4	D71C100000	Bobina 26V CC + connettore	26V Coil + connector	1
		Formato da:	Comprised of:	
5	E320400000	Connettore per bobina	Connector for coil	1
6	D717300000	Solenoide 24V	24V Coil	5
		Formato da:	Comprised of:	
7	D7173A0000	Solenoide	Coil	5
8	D7173B0000	Kit cursore	Cursor kit	5
9	E320400000	Connettore per bobina	Connector for coil	5

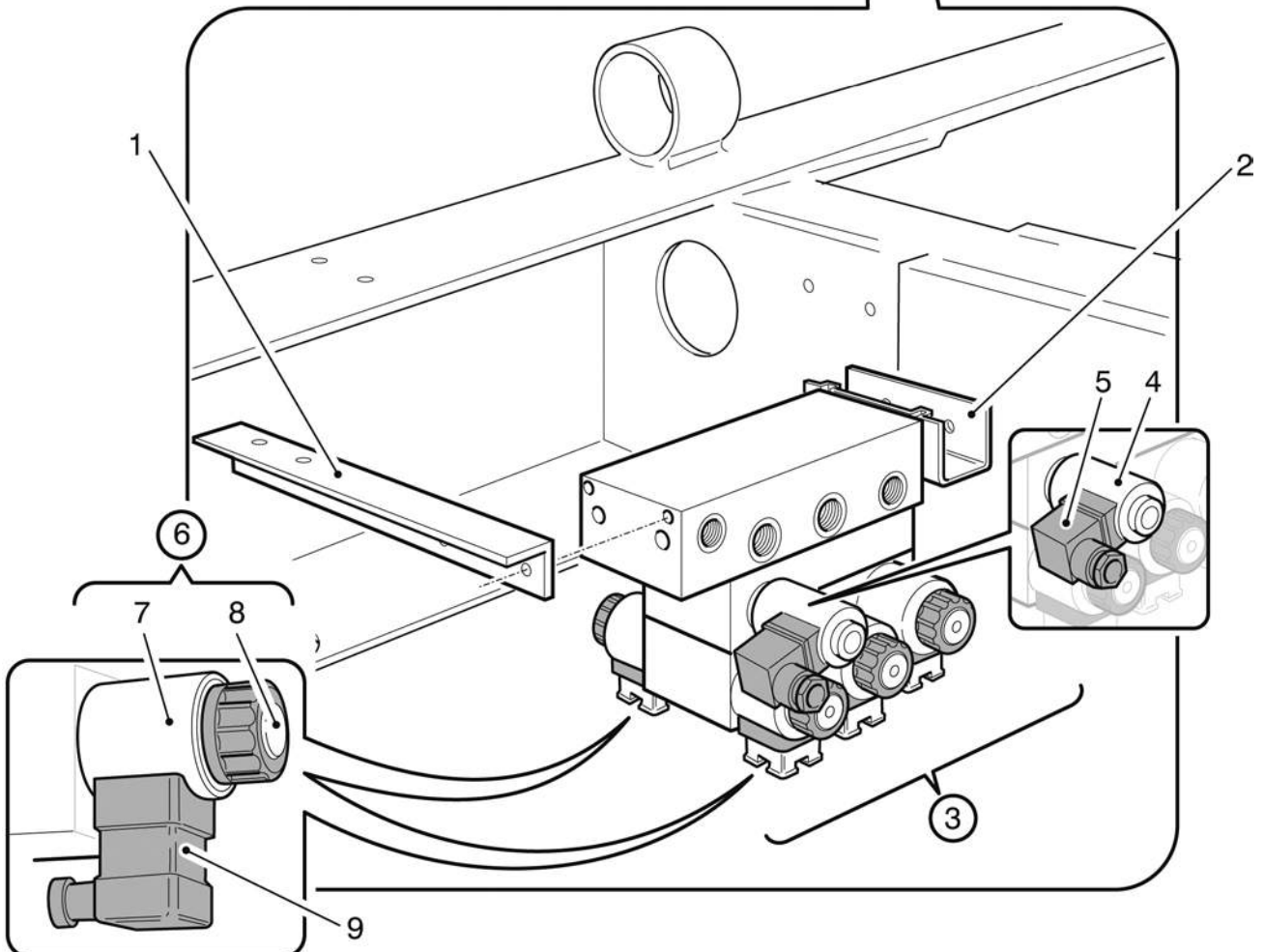
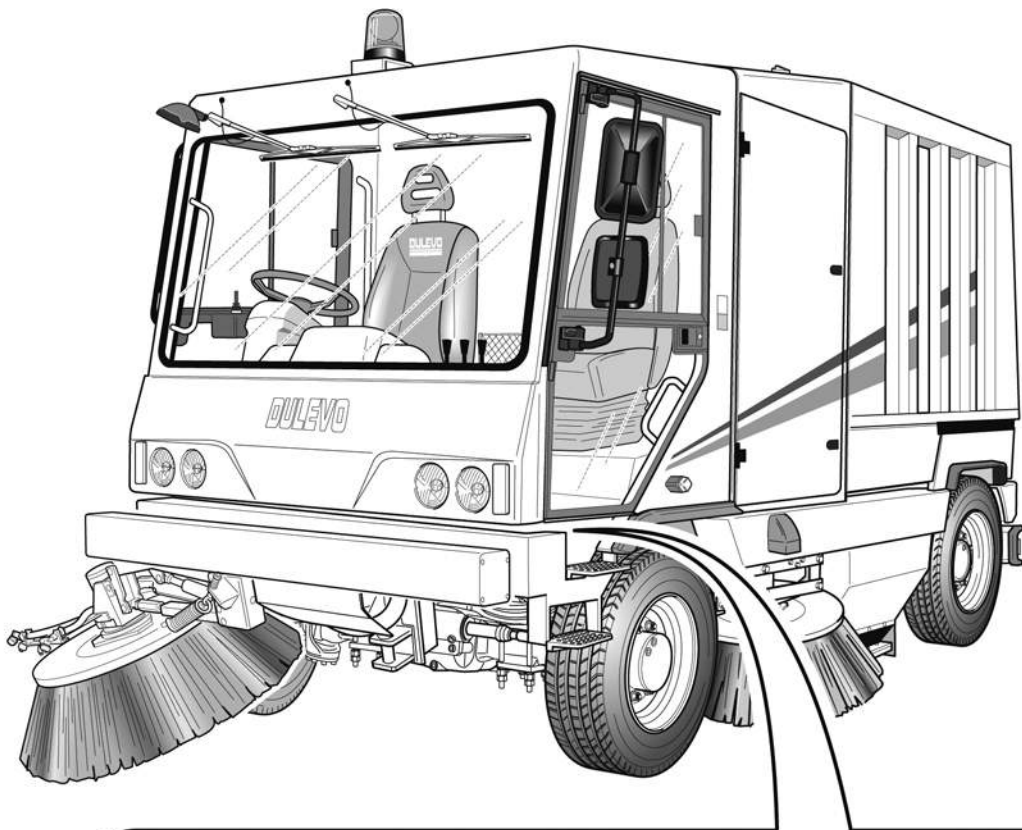

<i>N. Pos.</i>	<i>Cod.</i>	<i>Denominazione</i>	<i>Description</i>	<i>Q.ty</i>
1	6010046416	Elettrovalvola terza spazzola solo Dx	Third brush R.H. only electrovalve	1
2	D66B100000	Motore idraulico	Hydraulic motor	1
3	4260046AJW	Cilindro traslazione	Traslation cylinder	1
4	4260010306	Cilindro sollevamento	Lifting cylinder	1
5	D75AA00000	Pompa idraulica	Hydraulic pump	1
6	T0273	Tubo idraulico	Hydraulic hose	1
7	T0272	Tubo idraulico	Hydraulic hose	1
8	T0012	Tubo idraulico	Hydraulic hose	2
9	T0525	Tubo idraulico	Hydraulic hose	1
10	T0269	Tubo idraulico	Hydraulic hose	1
11	T0524	Tubo idraulico	Hydraulic hose	1
12	T0270	Tubo idraulico	Hydraulic hose	1
13	T0187	Tubo idraulico	Hydraulic hose	1
14	T0441	Tubo idraulico	Hydraulic hose	1
15	T0188	Tubo idraulico	Hydraulic hose	1
16	T0186	Tubo idraulico	Hydraulic hose	2
17	T0267	Tubo idraulico	Hydraulic hose	1
18	T0501	Tubo idraulico	Hydraulic hose	1
19	T0440	Tubo idraulico	Hydraulic hose	1







<i>N. Pos.</i>	<i>Cod.</i>	<i>Denominazione</i>	<i>Description</i>	<i>Q.ty</i>
1	6120046LGY	Serigrafia bracciolo Dx	R.H. Arm-rest label	1
2	6020046LHH	Bracciolo Dx	R.H. Arm-rest	1
3	E151500000	Joystick comando spazzola	Brush control joystick	2
4	E162500000	Interruttore 6 attacchi	6-Connection switch	1
5	E250500000	Cappuccio interruttore stagno	Switch ligh cap	2
6	F194300000	Porta cenere	Ash-tray	1
7	6020046LHG	Chiusura bracciolo	Arm-rest closing	1
8	A762904013	Vite M3,9x13	M3,9x13 Screw	2
9	E150500000	Interruttore 6 attacchi	6-Connection switch	1
10	E250500000	Cappuccio interruttore stagno	Switch ligh cap	2
11	E162500000	Interruttore 6 attacchi	6-Connection switch	1
12	6120046LGZ	Serigrafia bracciolo Sx	L.H. Arm-rest label	1
13	6020046LHJ	Bracciolo Sx	L.H. Arm-rest	1
14	F194300000	Porta cenere	Ash-tray	1
15	6020046LHG	Chiusura bracciolo	Arm-rest closing	1
16	A762904013	Vite M3,9x13	M3,9x13 Screw	2
17	E082000000	Faro lavoro	Work headlight	2
18	E242200000	Lampada 24V 70W H3	24V 70W H3 Lamp	2
19	E148200000	Interruttore faro lavoro	Working light switch	1
20	E340500000	Centralina diodi	Diode station	1
21	E330400000	Micro relè	Micro relay	4
22	6160046GWY	Rondella	Washer	2
23	E151500000	Joystick comando spazzola	Brush control joystick	2
24	E150500000	Interruttore 6 attacchi	6-Connection switch	1

**TAV. 9.12**

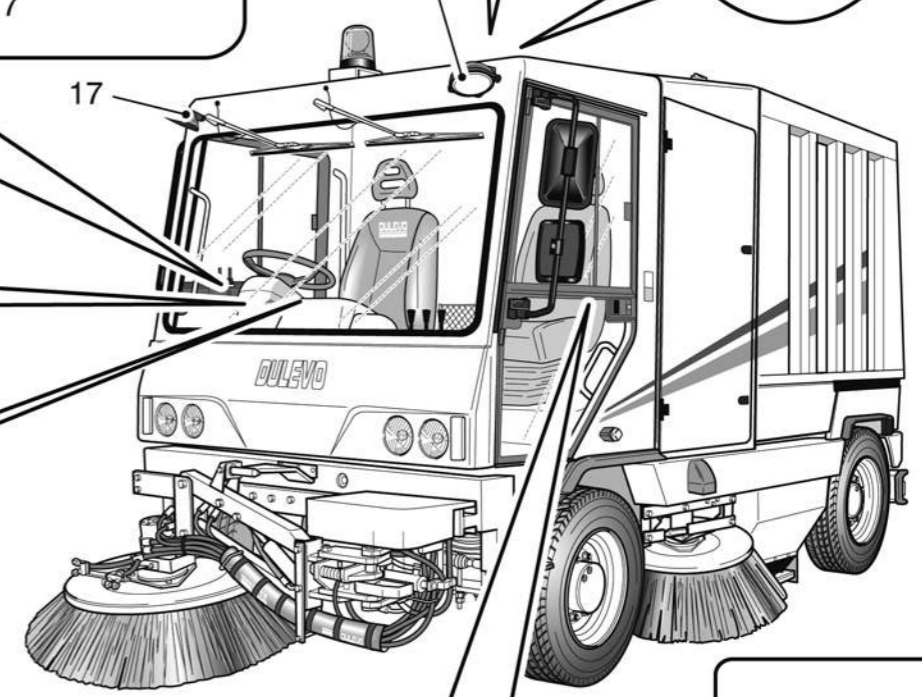
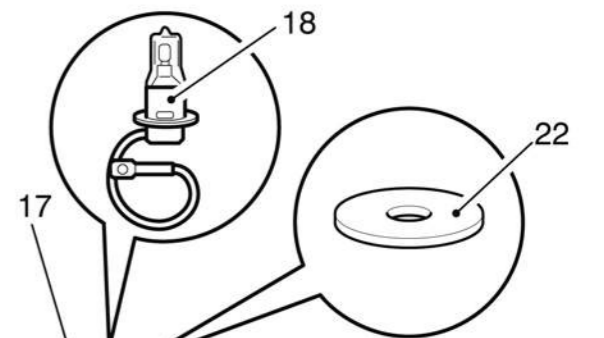
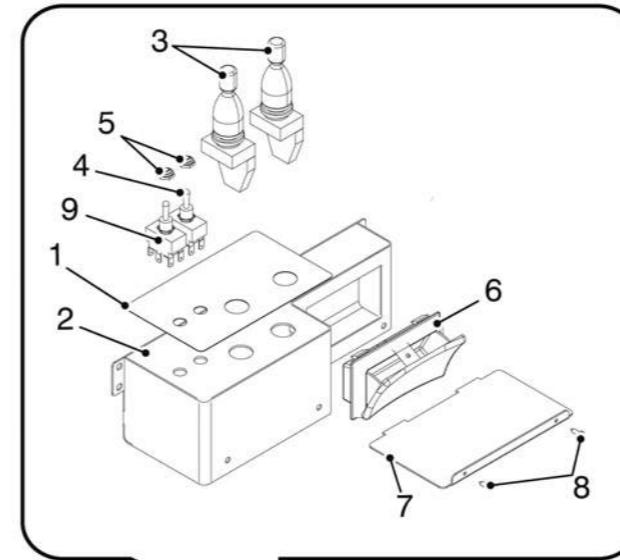
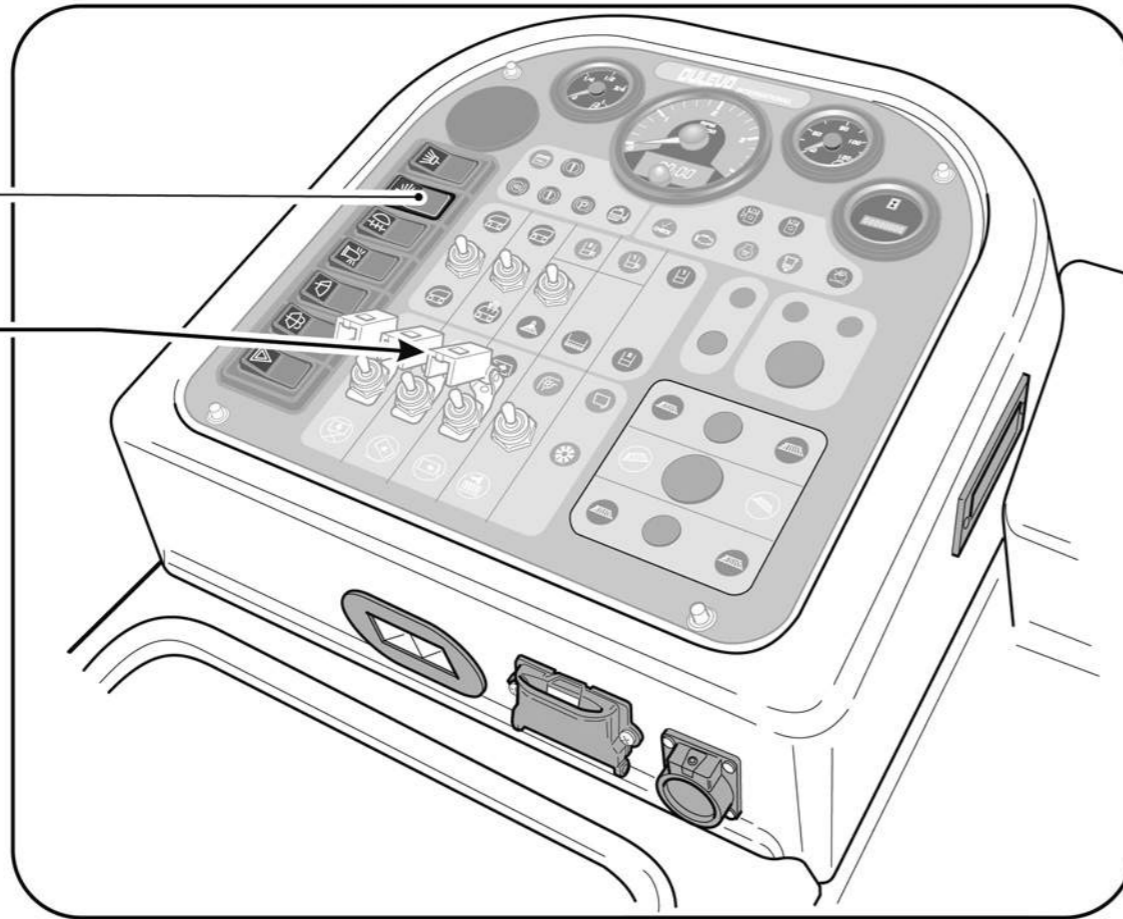

**TAV. 9.13**

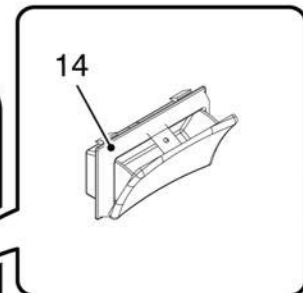
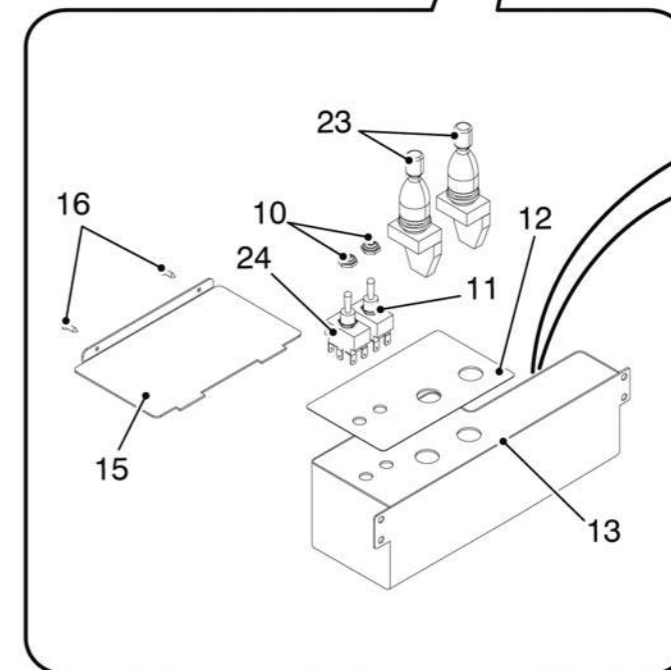
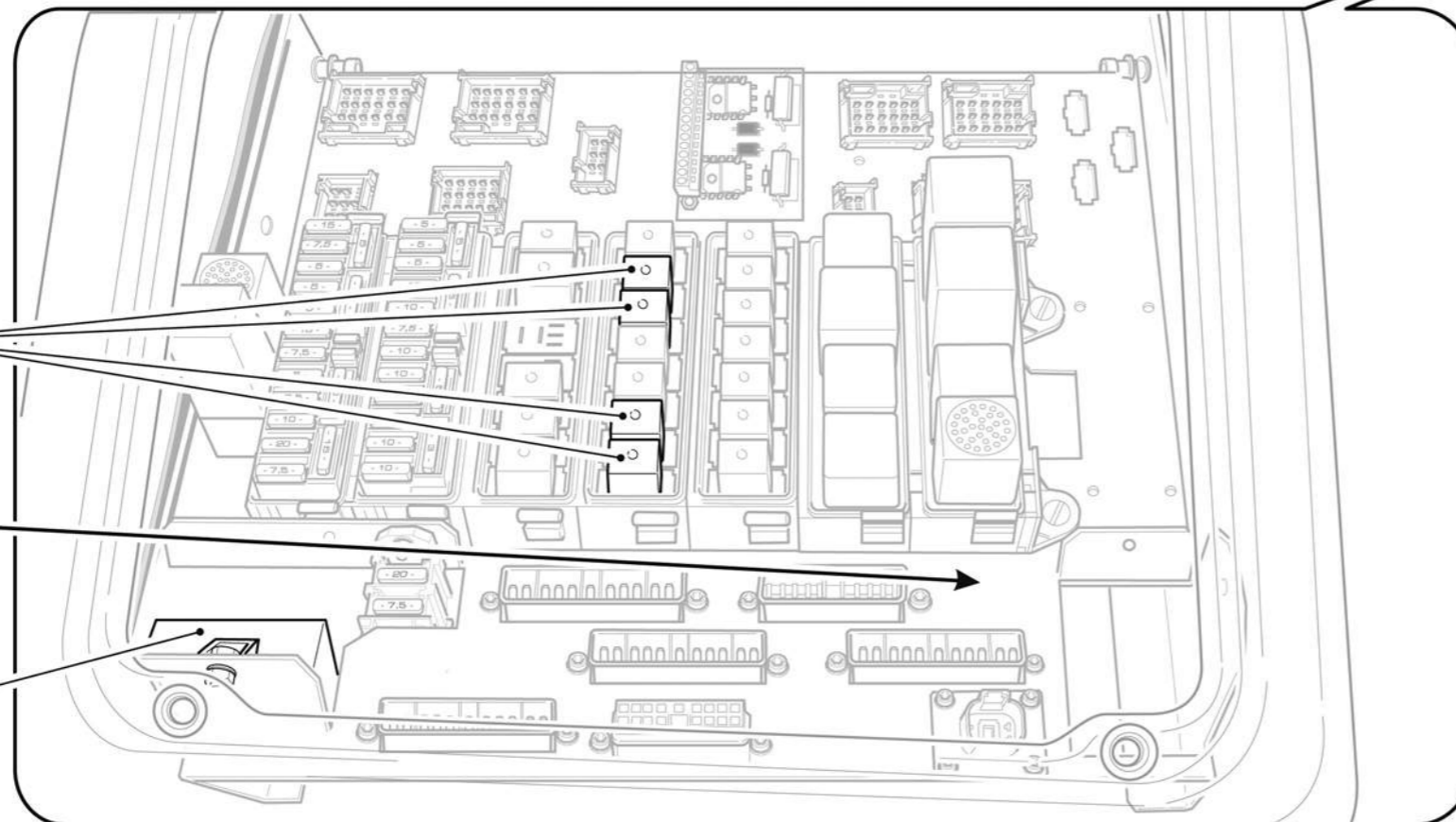

<i>N. Pos.</i>	<i>Cod.</i>	<i>Denominazione</i>	<i>Description</i>	<i>Q.ty</i>
1	D450300000	Niples 1/2" - 3/8"	1/2" - 3/8" Nipple	3
2	D681800000	Valvola	Valve	1
3	DAT2900000	Presa pressione 1/4"	1/4" Attachment	1
4	D456500000	Niples 3/4" - 1/2"	3/4" - 1/2" Nipple	2
5	A933400000	Rondella rame 3/4"	3/4" Copper washer	2
6	A933000000	Rondella rame 1/4"	1/4" Copper washer	1
7	D480200000	Tappo M.1/4"	M.1/4" Cap	1
8	A933100000	Rondella rame 3/8"	3/8" Copper washer	3
9	A933200000	Rondella rame 1/2"	1/2" Copper washer	3
10	D452000000	Niples 1/2"	1/2" Nipple	1
11	D480400000	Tappo M.1/2"	M.1/2" Cap	1
12	D452300000	Niples 3/8"	3/8" Nipple	1
13	D686700000	Valvola	Valve	1
14	DAS1700000	Raccordo passalamiera	Connection	3
15	D410300000	Girello F./F. 1/2"	F./F. 1/2" Rotating fitting	1
16	D440700000	Raccordo 4 vie M./M./M./M. 1/2"	4-way M./M./M./M. 1/2" Connection	1



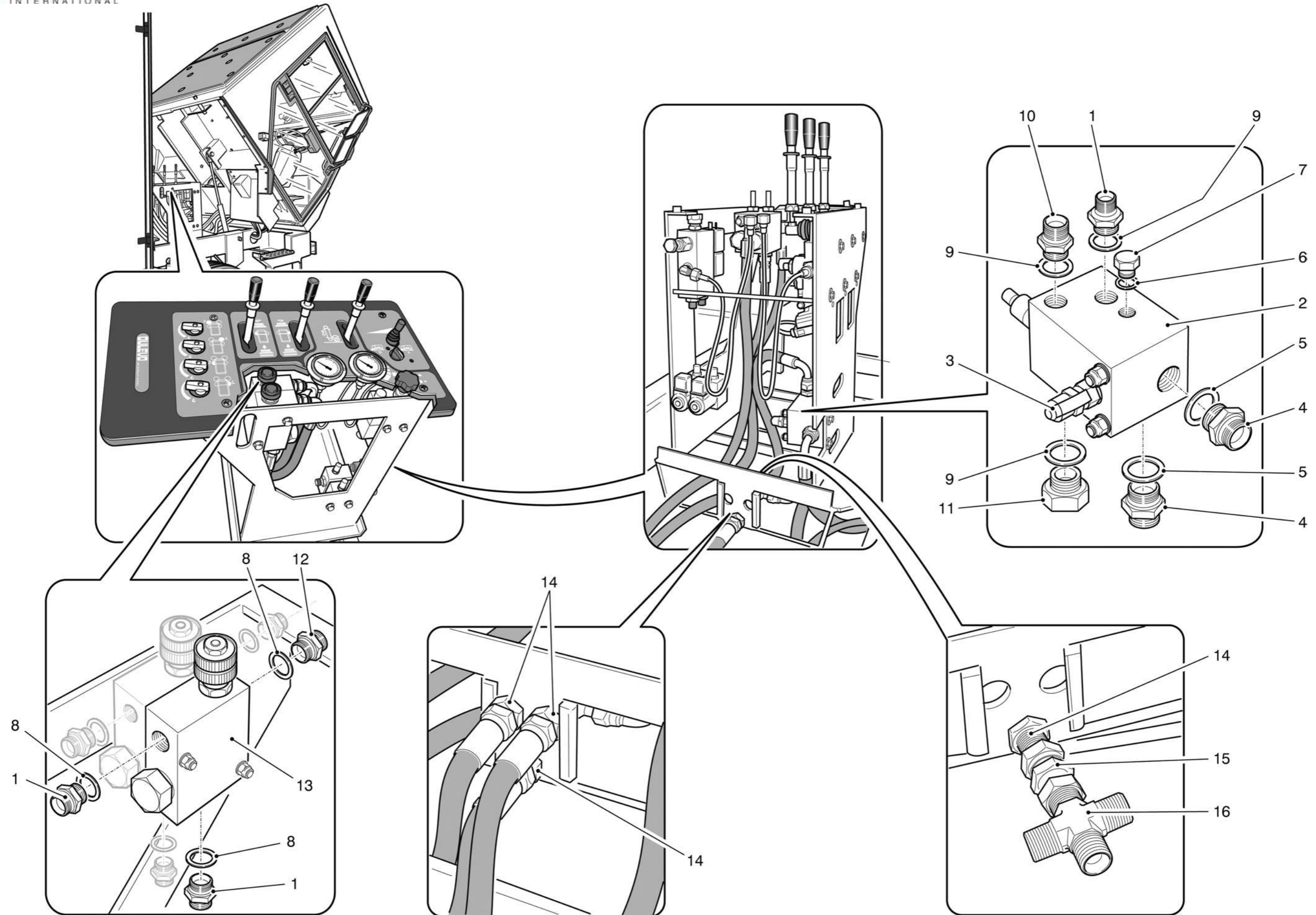

<i>N. Pos.</i>	<i>Cod.</i>	<i>Denominazione</i>	<i>Description</i>	<i>Q.ty</i>
1	D75QB00000	Pompa idraulica completa	Hydraulic pump assy	1
2	D75AA00000	Pompa idraulica	Hydraulic pump	1
3	C39L800000	Kit guarnizioni	Gasket kit	1
4	A330710030	Vite M10x30	M10x30 Screw	4
5	A992710000	Rondella D.10	D.10 Washer	4
6	A320908025	Vite M8x25	M8x25 Screw	4
7	A992608000	Rondella D.8	D.8 Washer	4
8	D814900000	Semiflangia 3/4"	3/4" Flange	2
9	B578000000	Guarnizione OR	O-ring	1
10	D816800000	Semiflangia 1/2"	1/2" Flange	2
11	B575300000	Guarnizione OR	O-ring	1



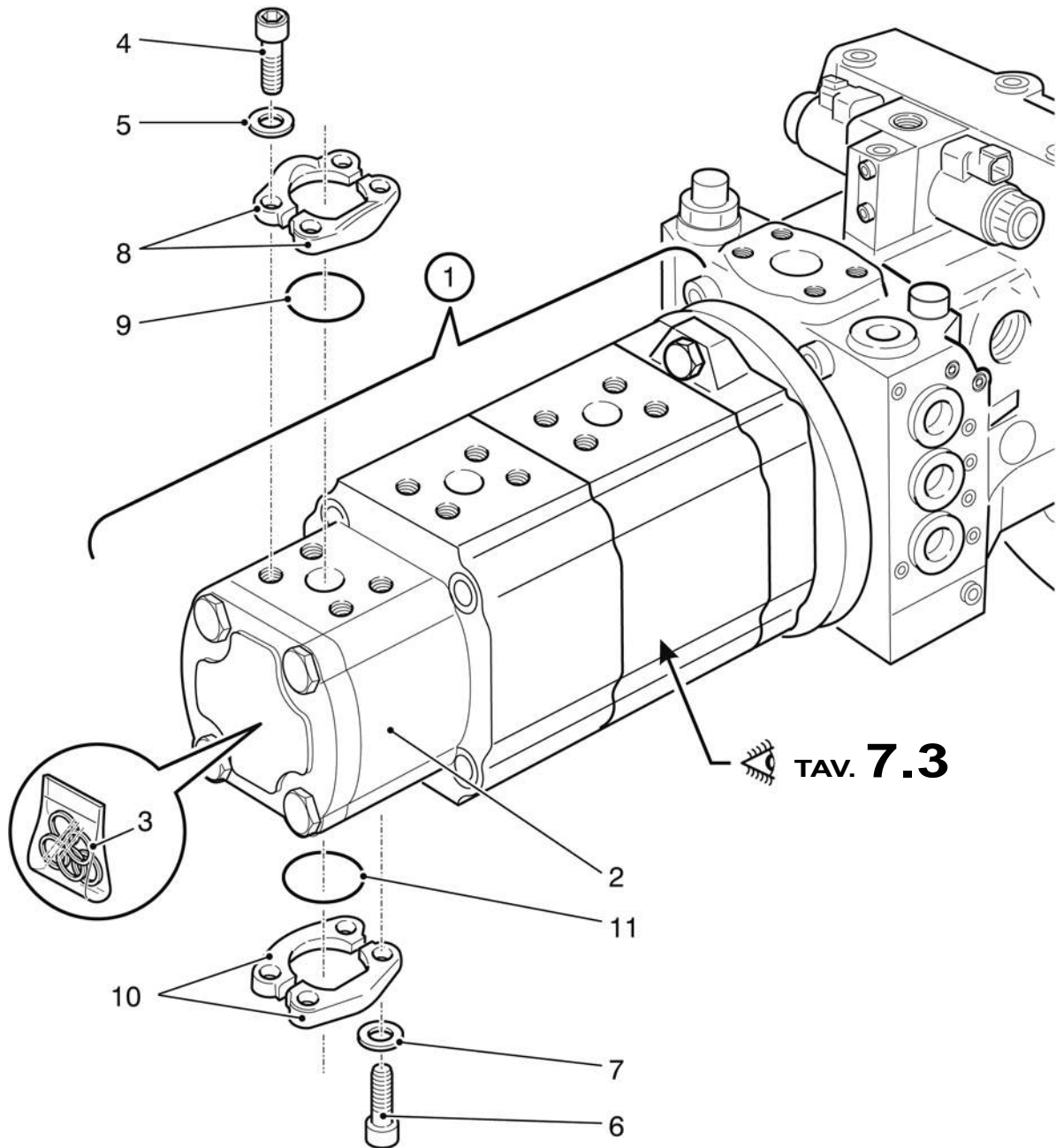



**Gruppo - Group 14 (Opt)**

---

<b>N. Pos.</b>	<b>Cod.</b>	<b>Denominazione</b>	<b>Description</b>	<b>Q.ty</b>
1	D75X500000	Pompa acqua	Water pump	1
2	C198900000	Raccordo 90°	90° Union	2
3	DAT1600000	Attacco tubo	Hose connection	1
4	DAS3700000	Tappo M1/2"	M1/2" Cap	1
5	D432800000	Raccordo a "T" 1/2" F./F./F.	1/2" F./F./F. "T" Union	2
6	D610100000	Rubinetto 1/2"	1/2" Ball cock	2
7	D424900000	Gomito 90° 1/2"	90° 1/2" Elbow	1
8	AAM7000000	Fascetta	Clamp	Cr
9	E276800000	Fascetta gommata D.25 foro M6	D.25 M6 Clamp rubber	2
10	D397700000	Portagomma 1/2" D.12	1/2" D.12 Fitting for hose	5
11	5360043729	Serbatoio acqua	Water tank	1
12	D854400000	Tubo livello acqua	Water level hose	m 1,2
13	AAM7100000	Fascetta	Clamp	2
14	6020043827	Piastra supporto pompa	Pump support	1
15	D868500000	Tubo 13x20	13x20 Hose	Cr
16	6020046315	Supporto manichetta acqua	Hose connection support	1
17	6140046BQL	Tubo caricamento acqua	Water loading hose	1
18	6110046AFB	Protezione pompa	Pump protection	1

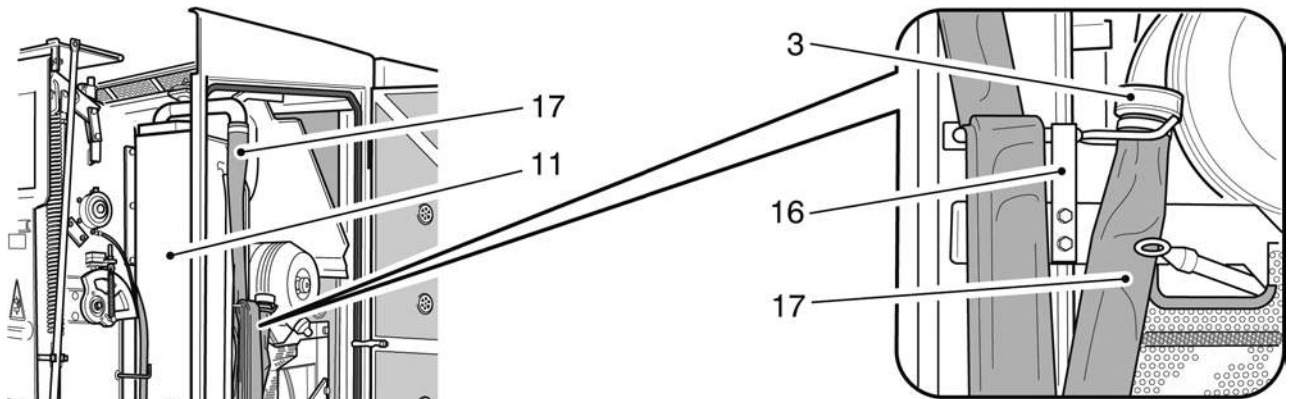

TAV. **14.2**

TAV. **14.2.1**

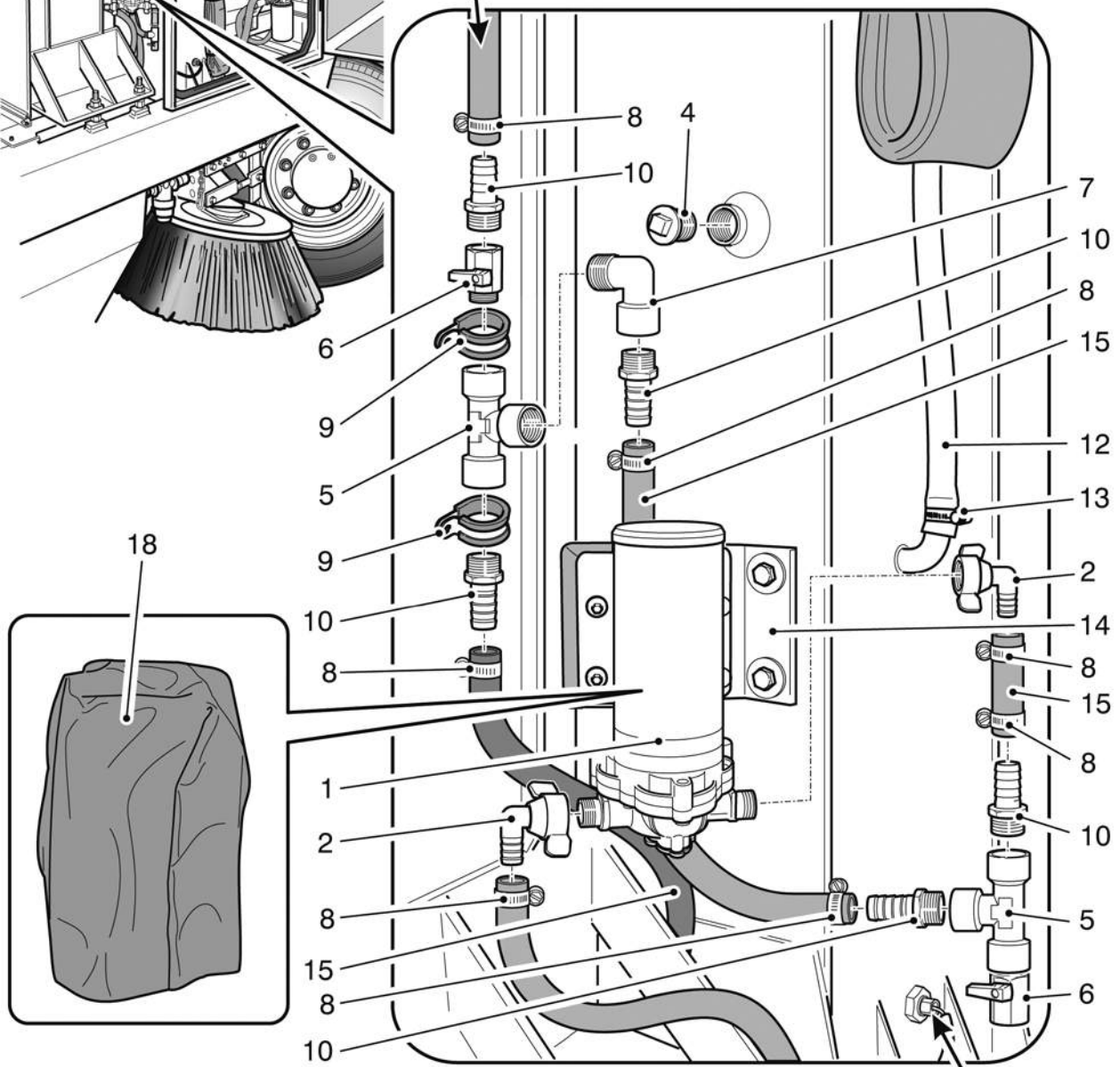

TAV. **14.3**





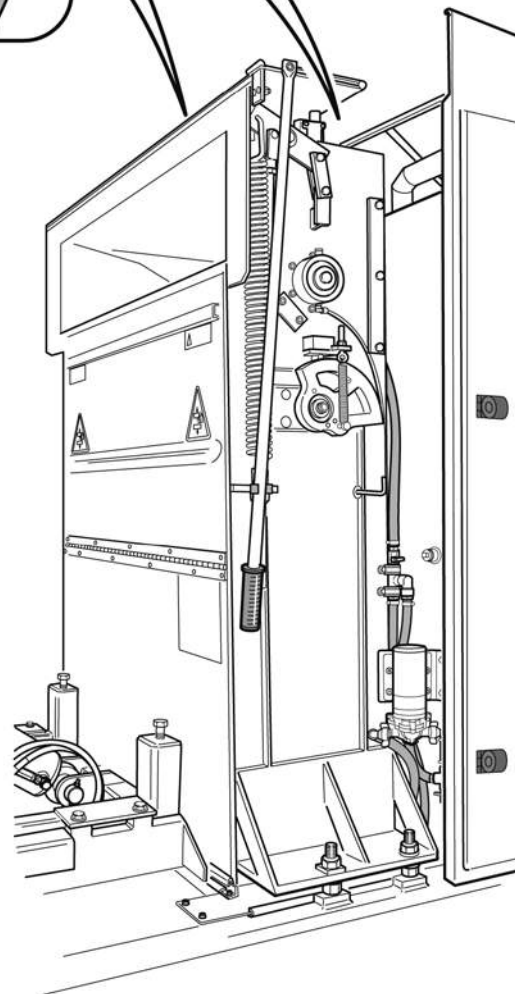
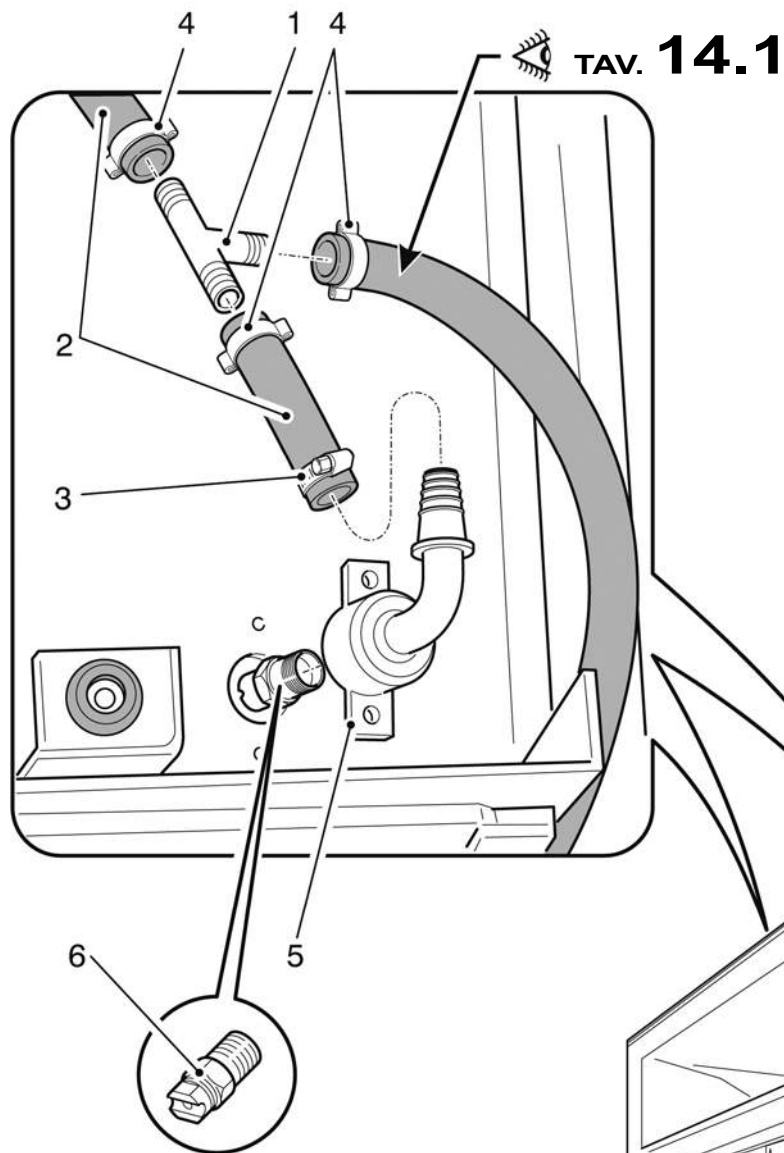



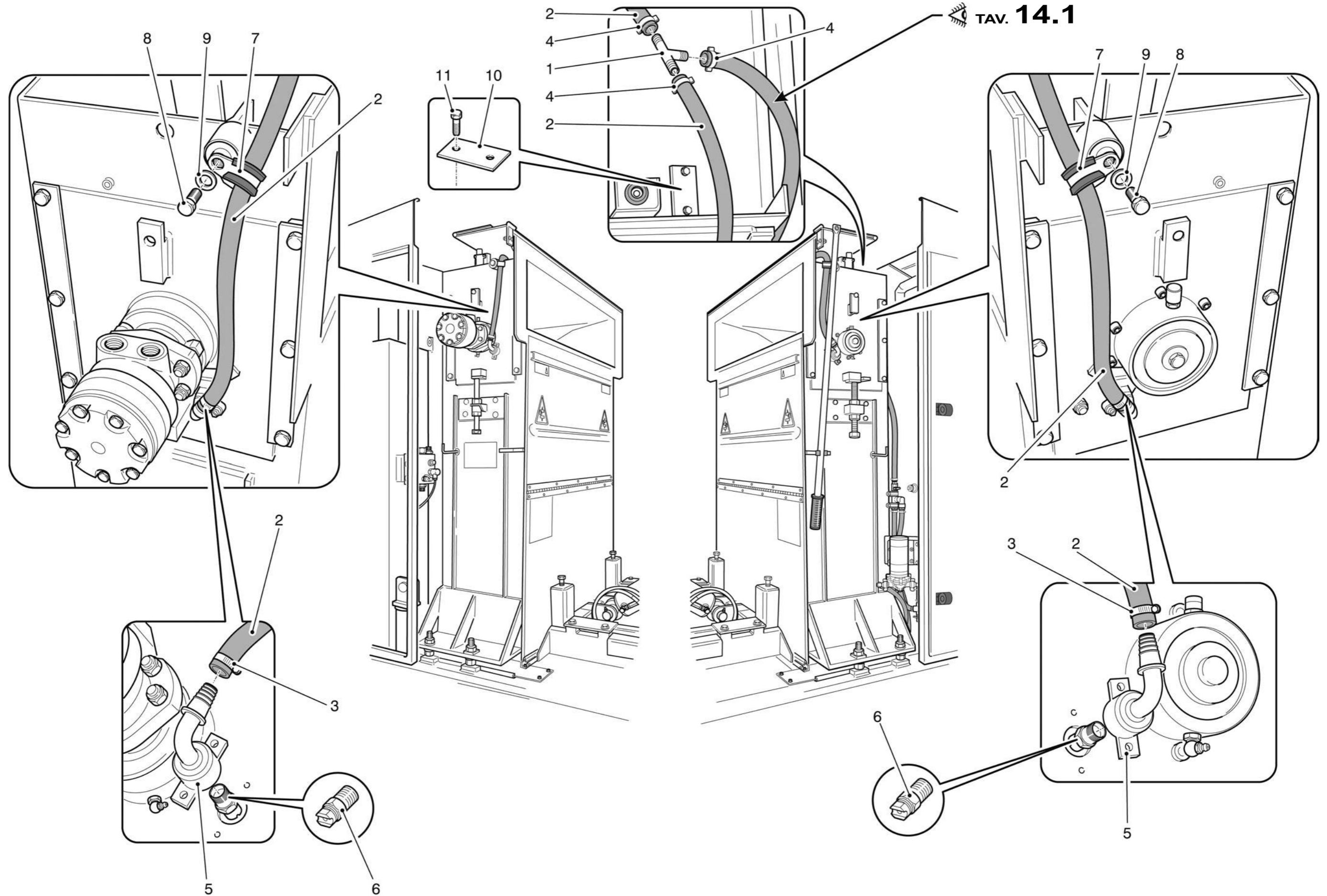

N. Pos.	Cod.	Denominazione	Description	Q.ty
1	D73E400000	Filtro	Filter	1
		Formato da:	● Comprised of: ●	
2	D73L500000	Cartuccia filtro	● Filter cartridge ●	1
3	D610100000	Rubinetto 1/2"	1/2" Cock	1
4	D432800000	Raccordo a "T" 1/2" F./F./F.	1/2" F./F./F. "T" Union	1
5	D424900000	Gomito 90° 1/2"	90° 1/2" Elbow connection	2
6	D862100000	Tubo 16x24	16x24 Hose	Cr
7	D397700000	Portagomma 1/2" - D.12	1/2" - D.12 Fitting for hose	1
8	D396800000	Portagomma 1/2" - D.16	1/2" - D.16 Fitting for hose	1
9	D868500000	Tubo 13x20	13x20 Hose	Cr
10	D459400000	Nipples 1/2"	1/2" Nipple	1
11	E175100000	Indicatore livello acqua	Water level gauge	1
12	D396700000	Portagomma 3/4" - D.16	3/4" - D.16 Fitting for hose	1
13	6070042906	Distanziere in feltro	Felt spacer	2
14	AAM7000000	Fascetta	Clamp	Cr
15	6110042259	Guarnizione tappo di carico	Rubber gasket	1
16	6020046AYH	Vite antirotazione	Antirotation screw	1
17	DAS3600000	Tappo M1"	M1" Cap	1
18	6110044326	Gomma troppo pieno	Overflow gasket	1
19	D464900000	Riduzione M. 2" - F. 3/4"	M. 2" - F. 3/4" Reduction	1



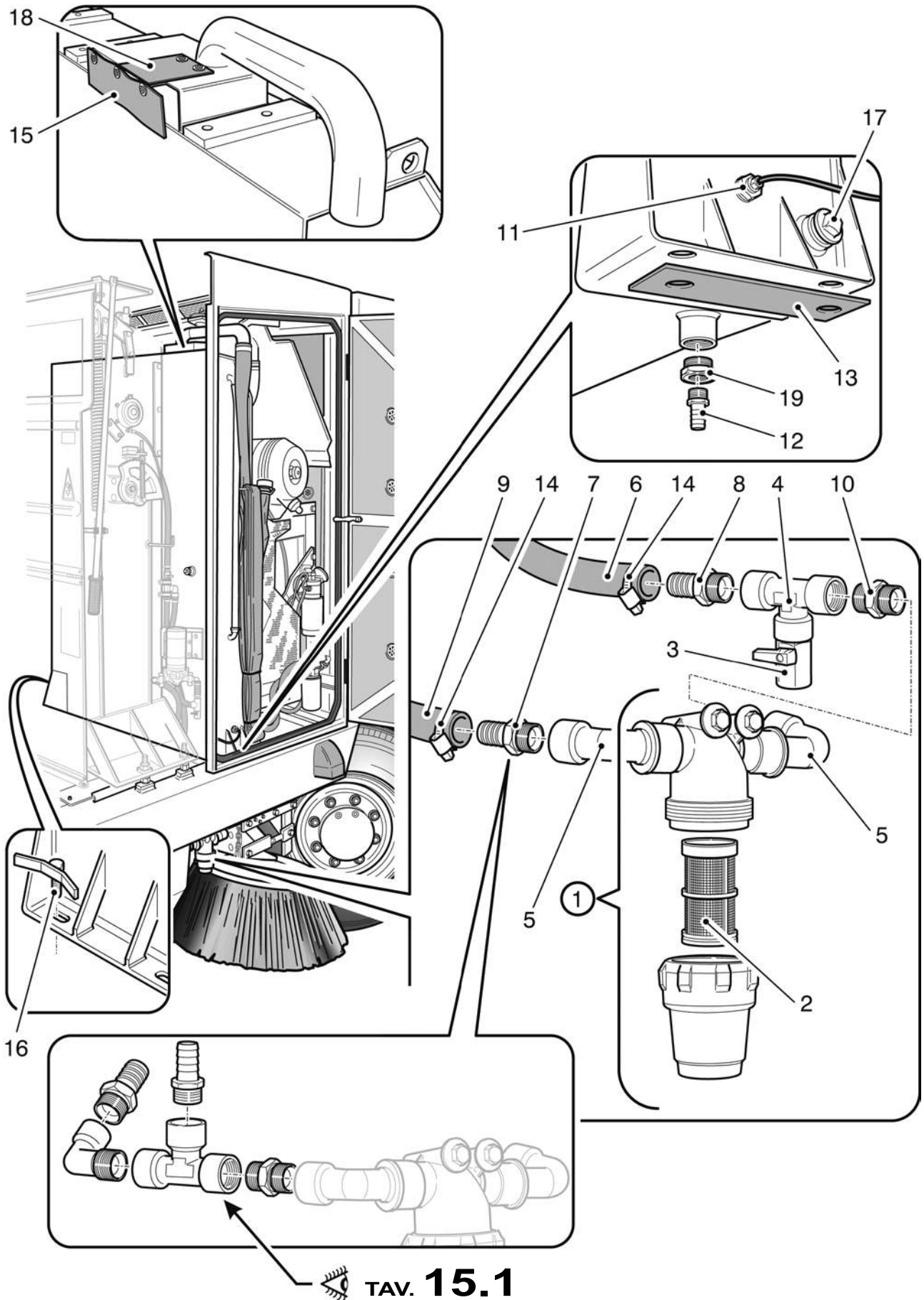

<b>N. Pos.</b>	<b>Cod.</b>	<b>Denominazione</b>	<b>Description</b>	<b>Q.ty</b>
1	C19A800000	Raccordo PVC 3 vie	3 Way PVC nipple	2
2	D868500000	Tubo acqua D.13x20	D.13x20 Water hose	Cr
3	AAP0200000	Fascetta	Clamp	Cr
4	A150608016	Vite 8x16	8x16 Screw	8
5	ACD6000000	Ugello acqua	Water nozzle	6
6	6020141815	Staffa sostegno ugelli	Nozzle support	2
7	A882808000	Rondella	Washer	8
8	DAS1500000	Raccordo passalamiera 1/4"	1/4" Connection	6
9	6020041485	Supp. ugelli acqua 3A/spazam. Sx	Water L.H. brush nozzle support	1
	6020041468	Supp. ugelli acqua 3A/spazam. Dx	Water R.H. brush nozzle support	1
10	AAM7000000	Fascetta	Clamp	Cr

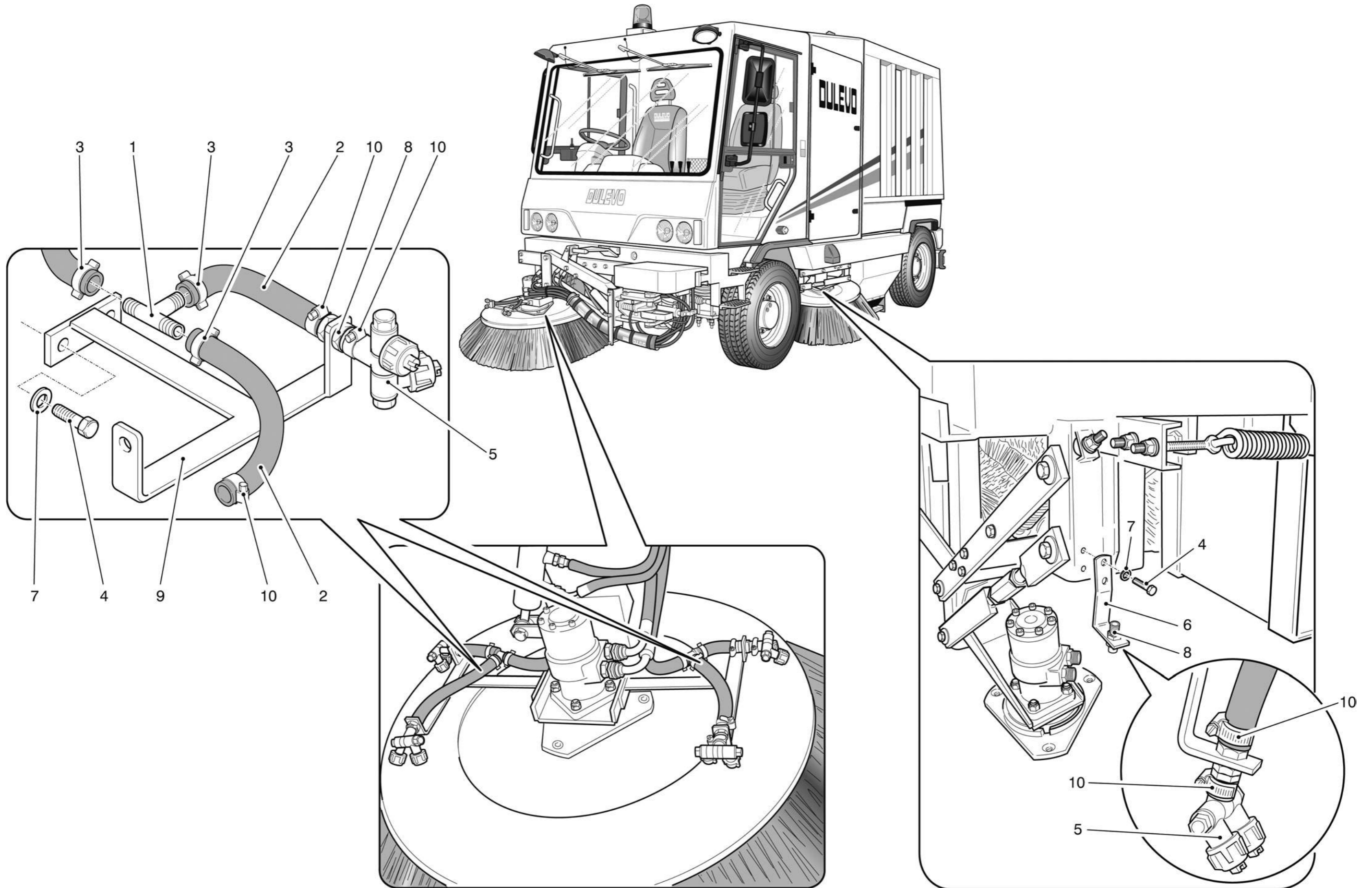

<i>N. Pos.</i>	<i>Cod.</i>	<i>Denominazione</i>	<i>Description</i>	<i>Q.ty</i>
1	D612900000	Rubinetto	Cock	4
2	D396900000	Portagomma 3/8"	3/8" Fitting for hose	4
3	AAL0700000	Dado 1/2"	1/2" Nut	4
4	C19A800000	Raccordo 3-Vie	3 Way nipple	3
5	D868500000	Tubo 13x20	13x20 Hose	Cr
6	C190200000	Portagomma gomito	Fitting	1
7	AAP0200000	Fascetta	Clamp	Cr
8	AAM7000000	Fascetta	Clamp	Cr
9	A861020000	Rondella	Washer	4



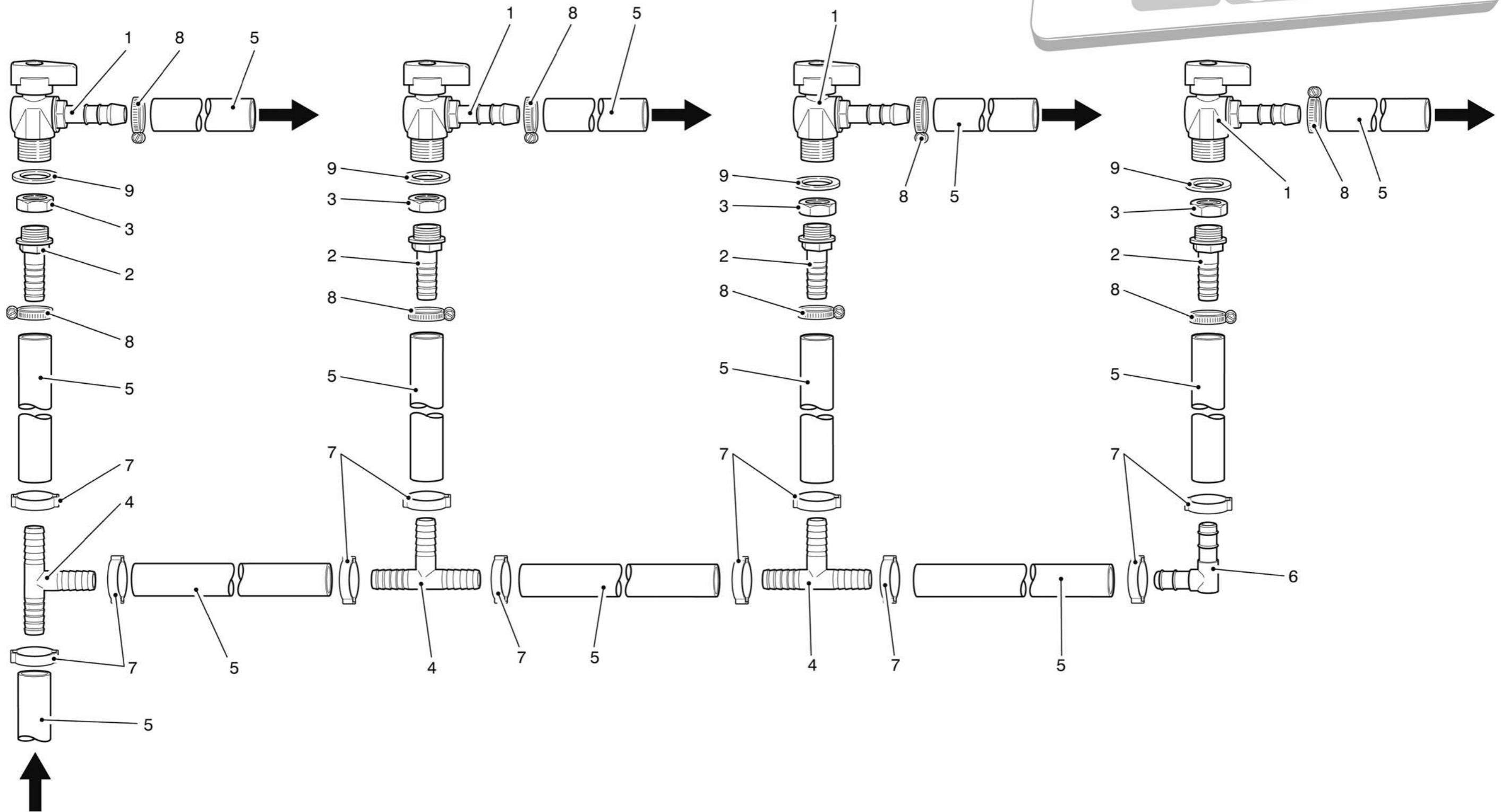
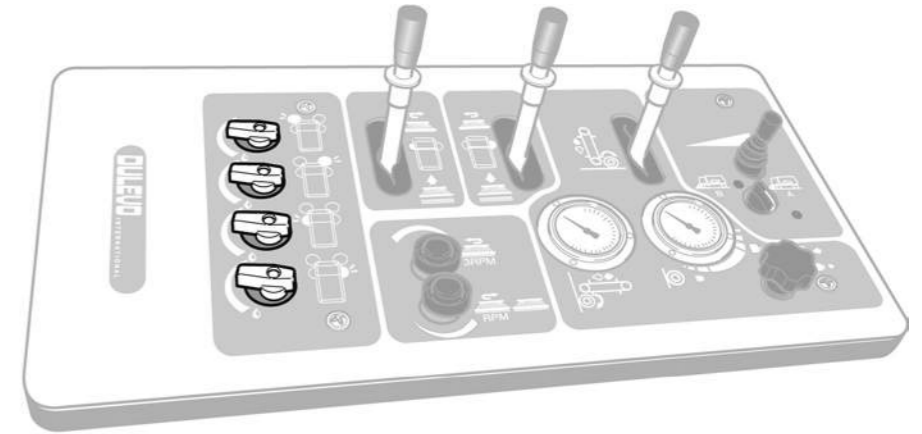



<i>N. Pos.</i>	<i>Cod.</i>	<i>Denominazione</i>	<i>Description</i>	<i>Q.ty</i>
1	E250500000	Cappuccio interruttore stagno	Switch tight cap	1
2	E151300000	Interruttore pompa acqua	Water pump switch	1
3	E236300000	Portalampada	Lamp support	2
4	E243600000	Lampada 24V 1,2W	24V 1,2W Lamp	2
5	E330400000	Micro relè	Micro relay	1

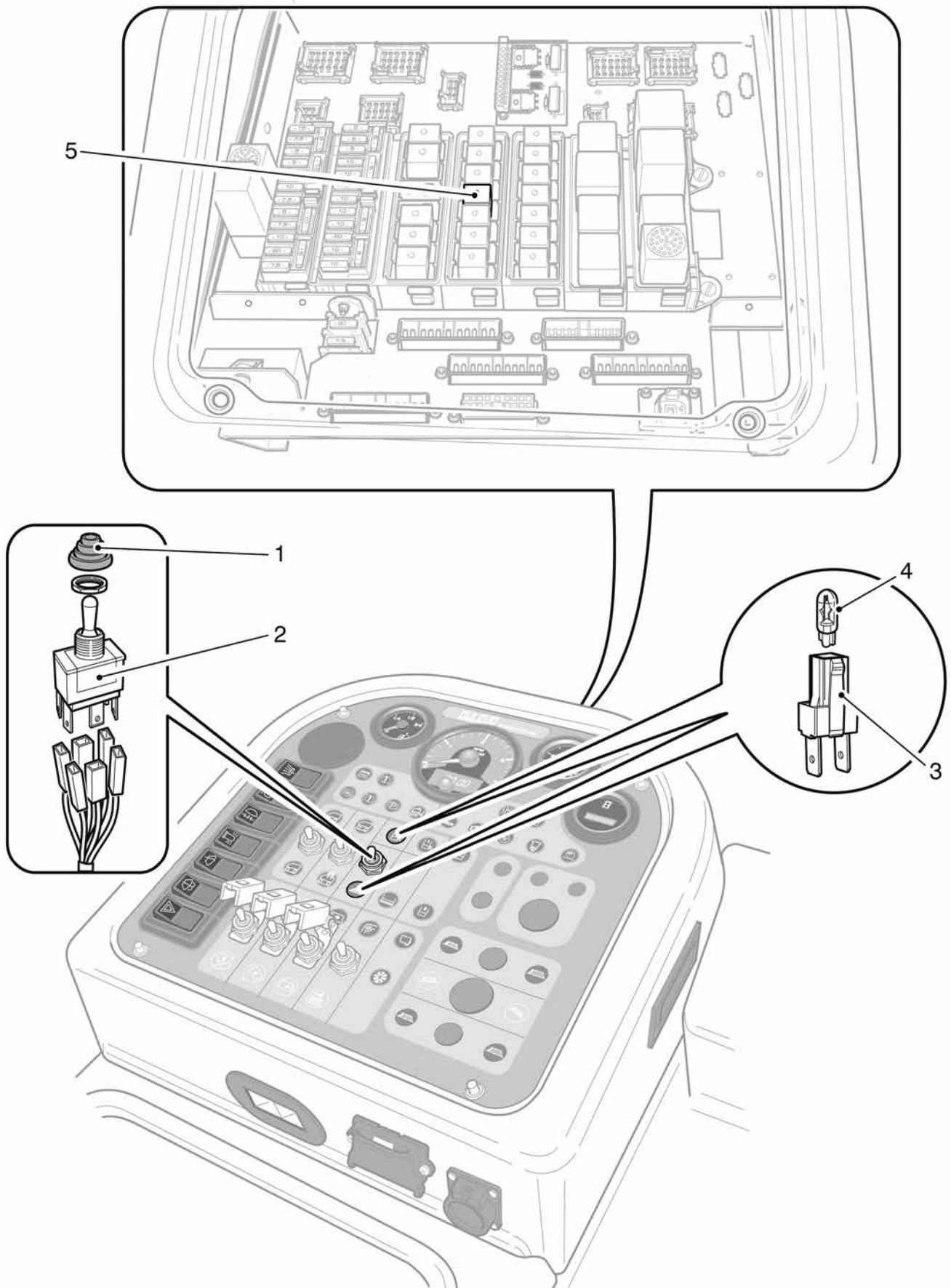



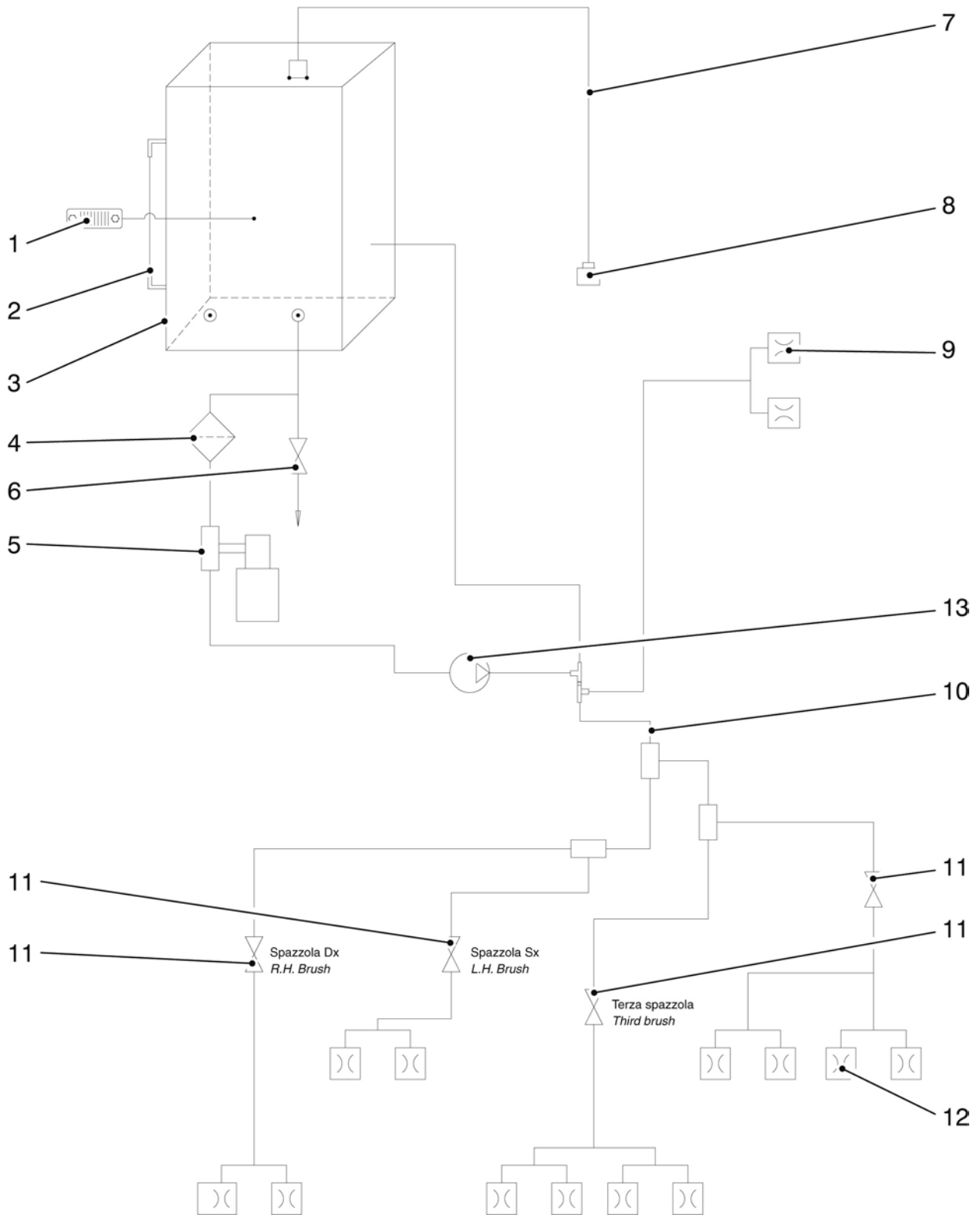





**Gruppo - Group 15 (Opt)**

---

<b>N. Pos.</b>	<b>Cod.</b>	<b>Denominazione</b>	<b>Description</b>	<b>Q.ty</b>
1	D424900000	Gomito 90° 1/2"	90° 1/2" Elbow connection	1
2	D432800000	Raccordo a "T" F./F./F. 1/2"	F./F./F. 1/2" "T" Union	2
3	D397700000	Portagomma 1/2" D.12	1/2" D.12 Fitting for hose	1
4	D68C100000	Valvola	Valve	1
5	D396800000	Portagomma 1/2" D.16	1/2" D.16 Fitting for hose	2
6	D459400000	Nipples 1/2"	1/2" Nipple	2
7	D610100000	Rubinetto 1/2" M./F.	1/2" M./F. Cock	1
8	D615700000	Rubinetto F./F. 3/8" 500 Bar	F./F. 3/8" 500 Bar Cock	1
9	E045700000	Manometro pressione	Pressure gauge	1
10	D68E000000	Valvola regolazione pressione	Pressure regulation valve	1
11	6110046HNR	Gomma protezione pompa	Pump protection rubber	1
12	D75AF00000	Pompa acqua + motore idraulico	Water pump + hydraulic motor	1
		Formato da:	Comprised of:	
13	D66N000000	Motore idraulico	Hydraulic motor	1
14	D75AFA0000	Pompa acqua alta pressione	High pressure water pump	1
		Formato da:	Comprised of:	
15	D75AFB0000	Flangia	Flange	1
16	C38P000000	Kit guarnizioni per D66N0	Gasket kit for D66N0	1

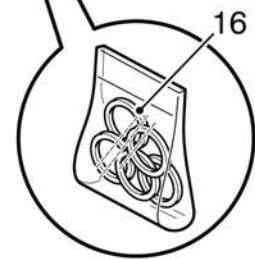
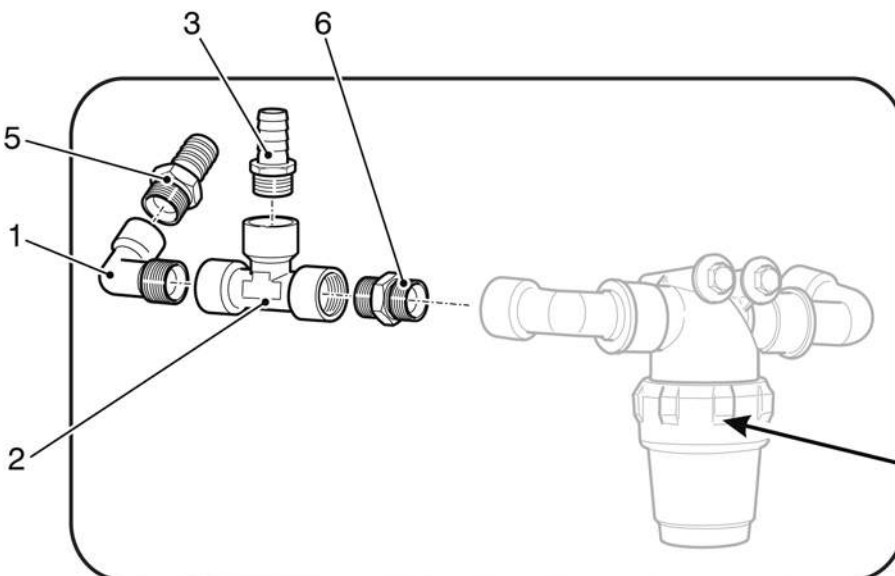
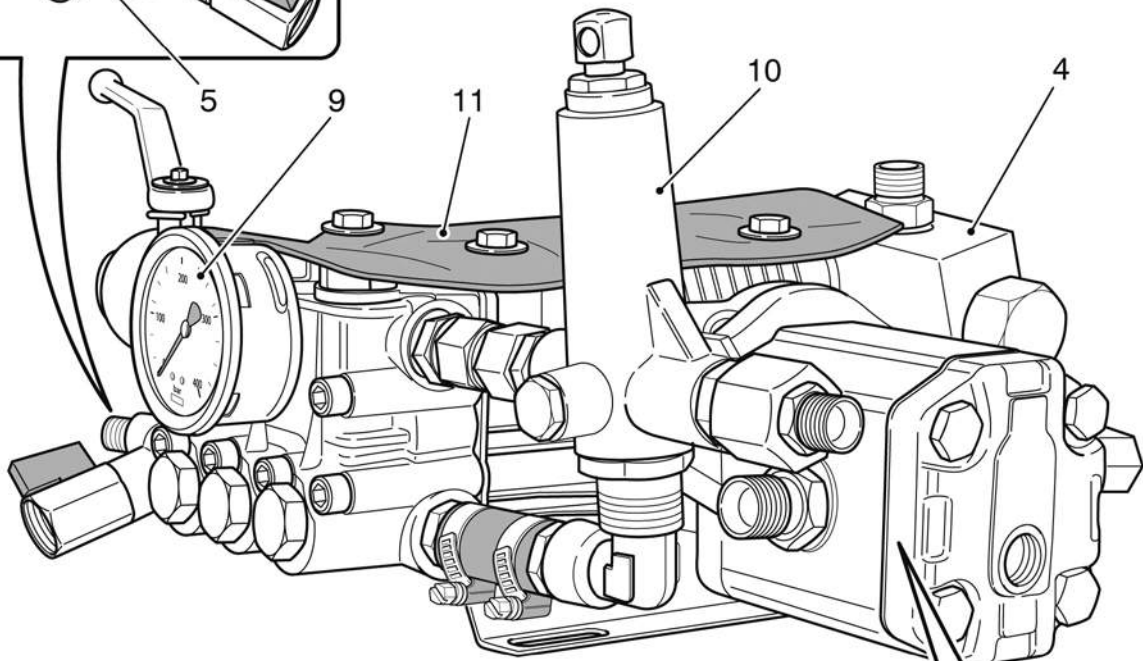
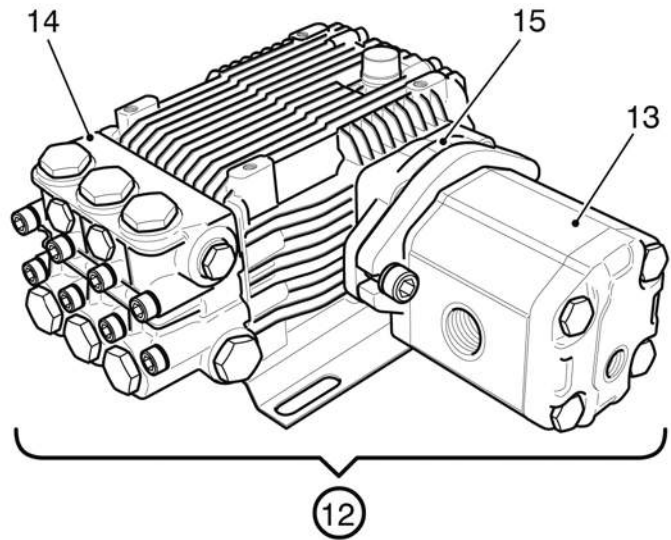
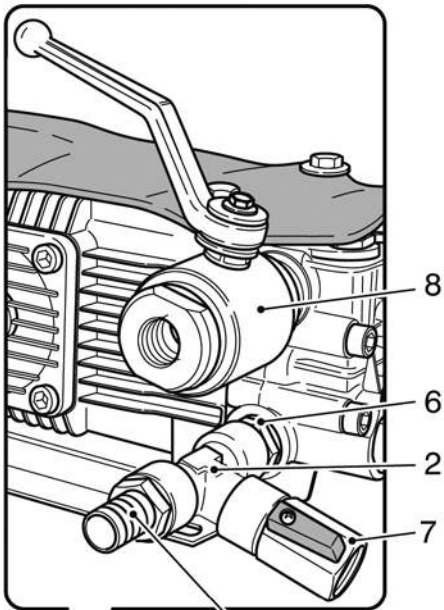

TAV. **14.3**



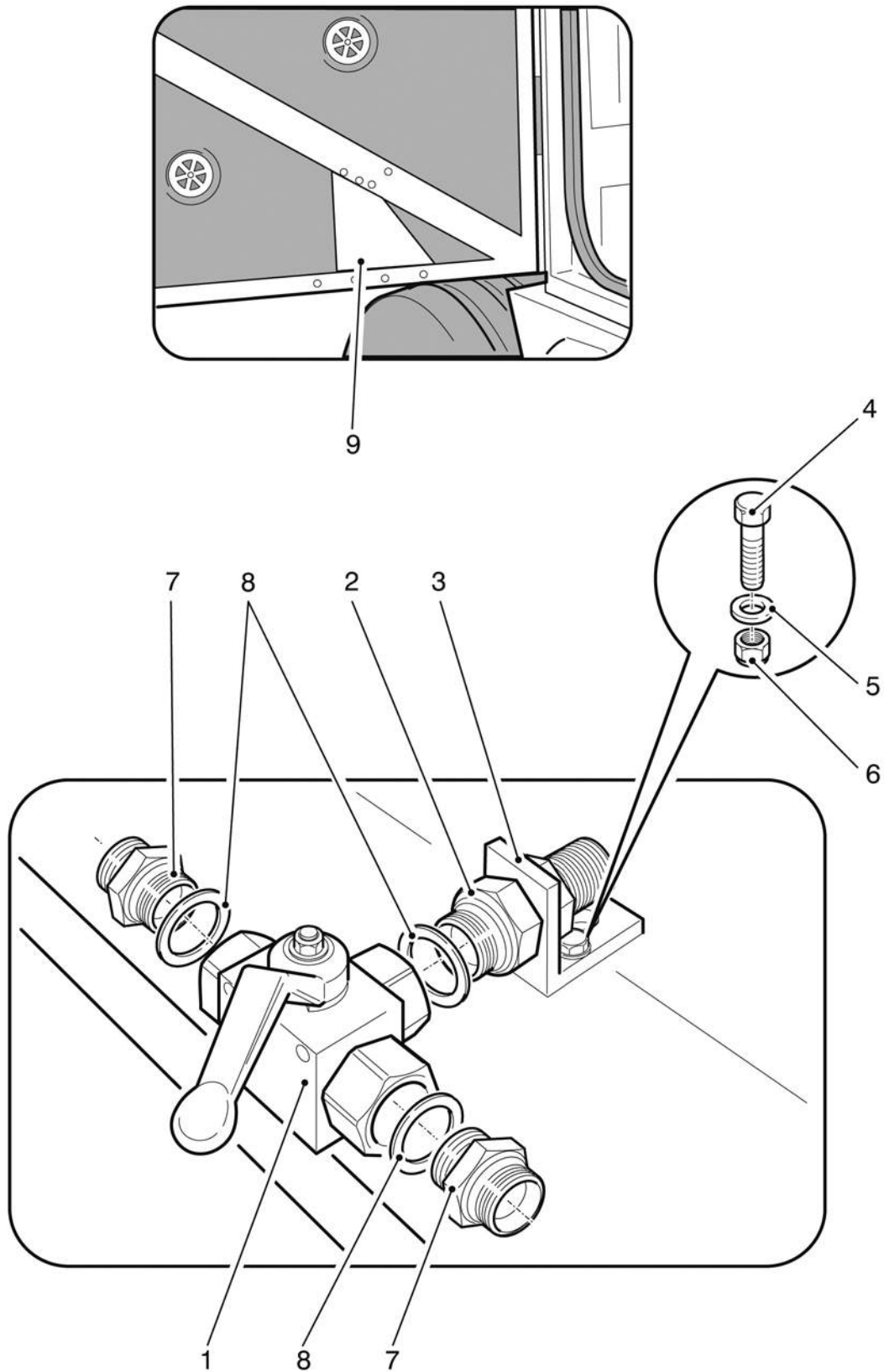





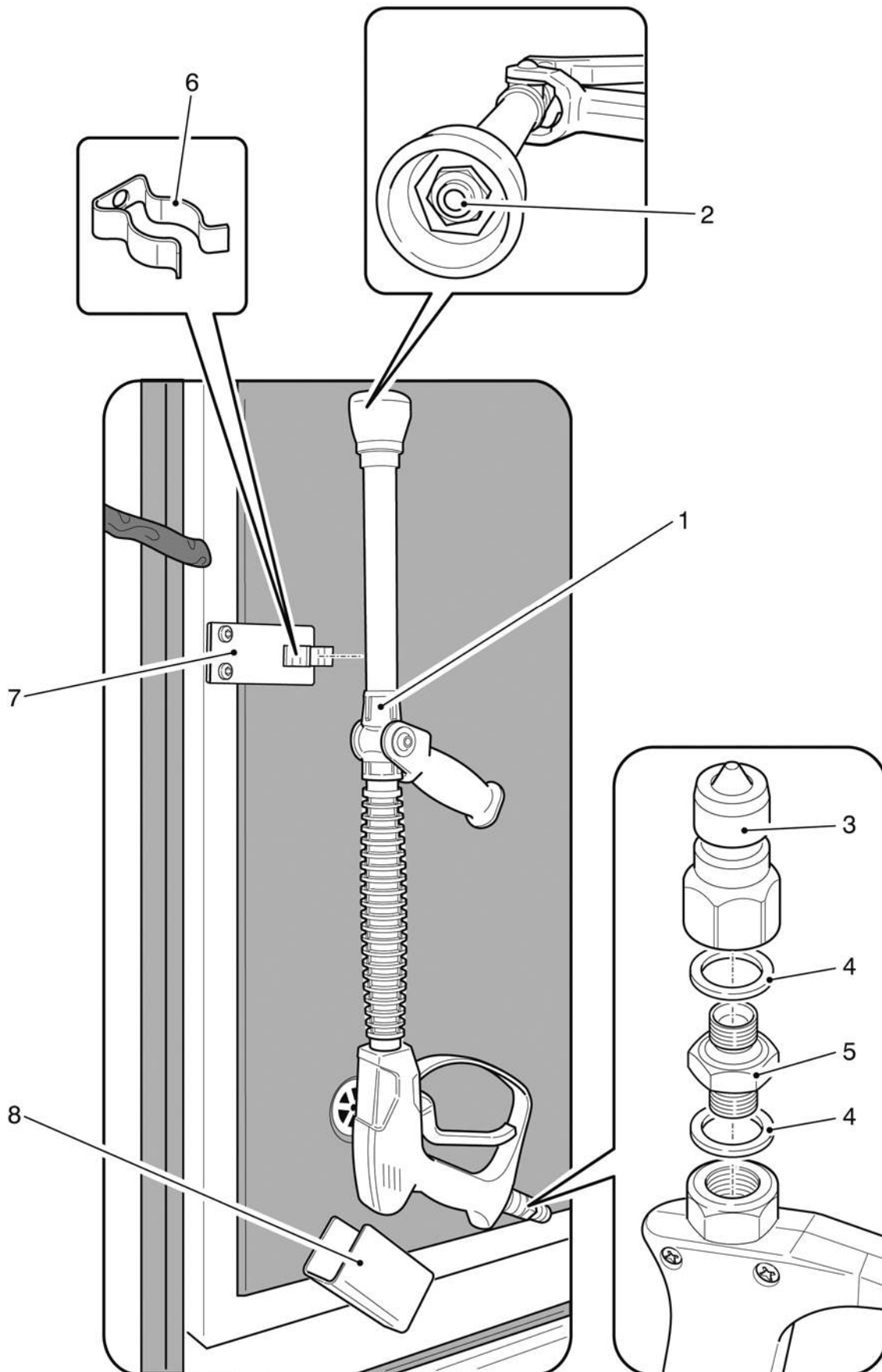



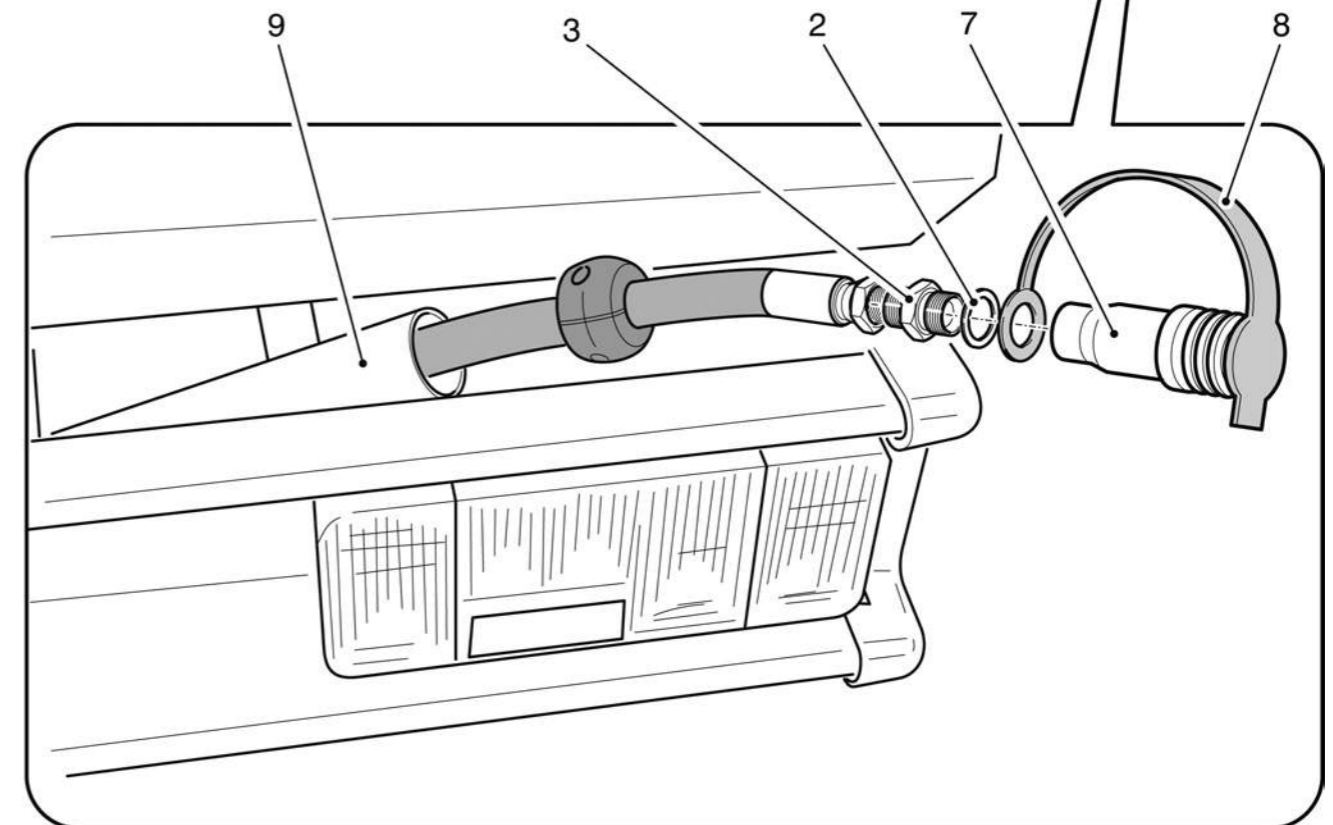
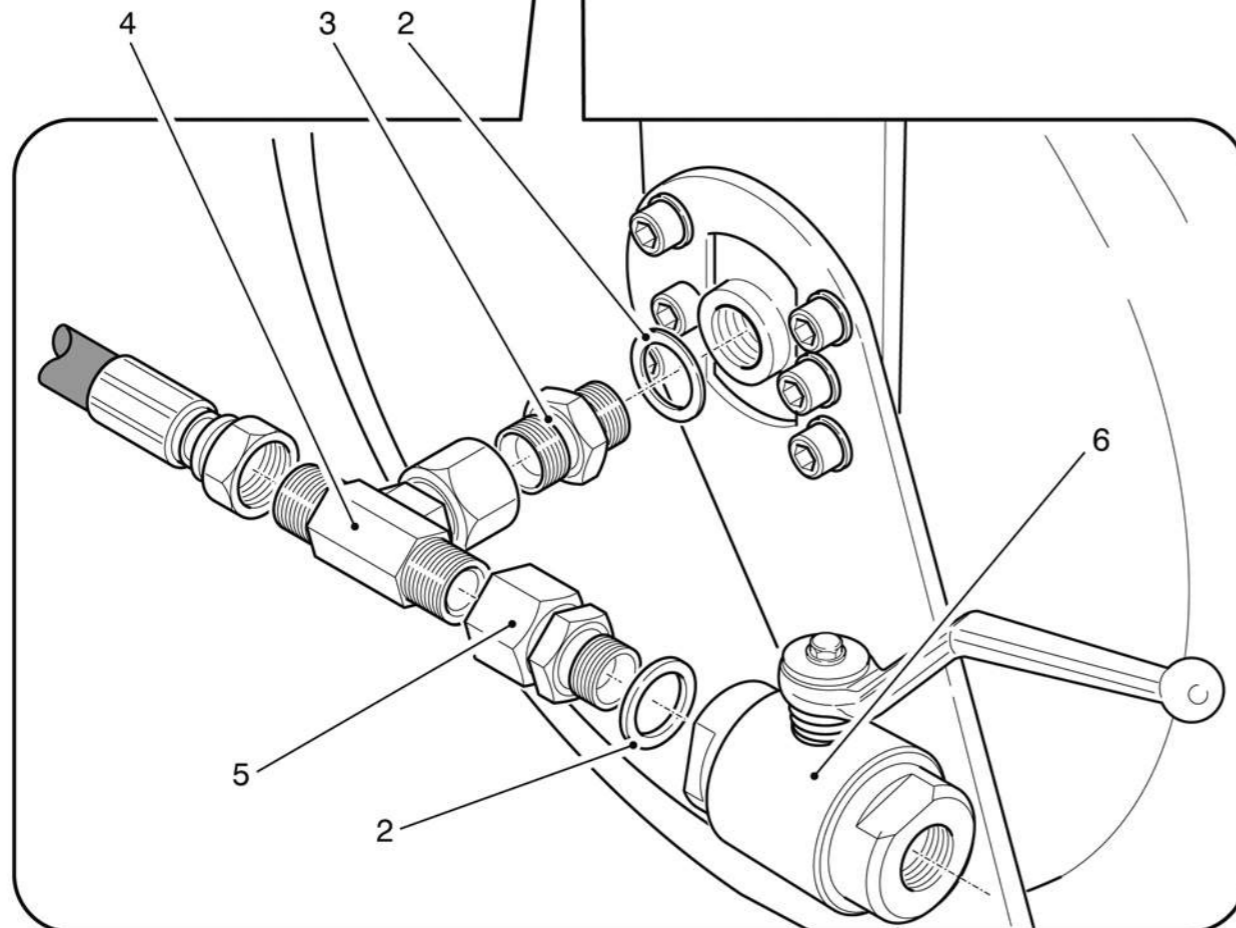
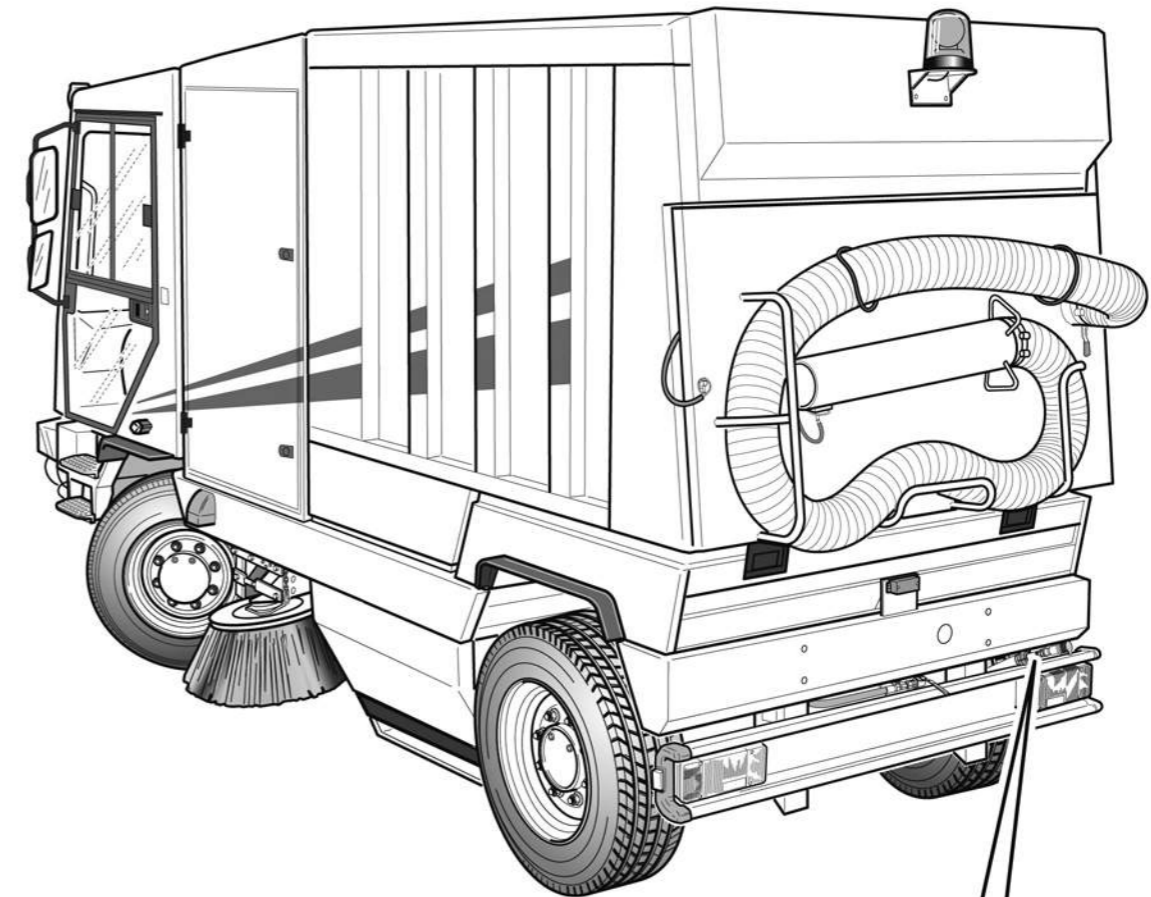
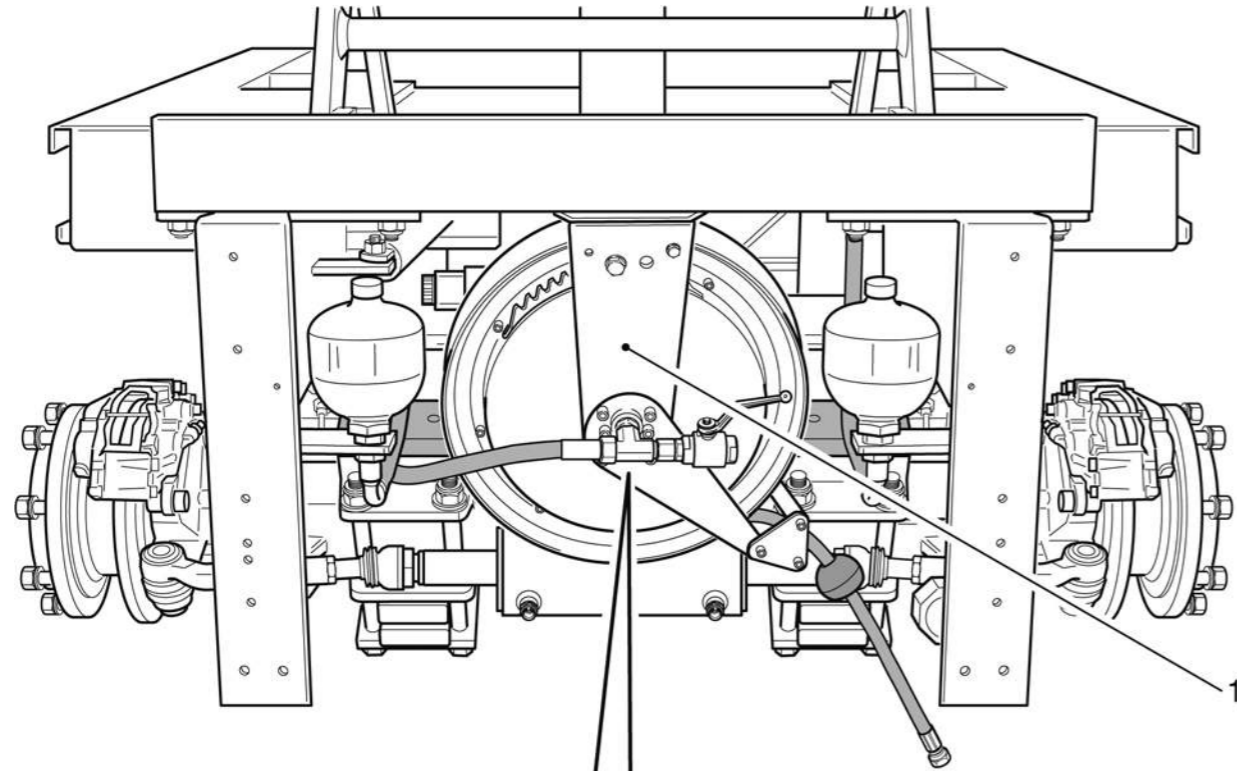

<i>N. Pos.</i>	<i>Cod.</i>	<i>Denominazione</i>	<i>Description</i>	<i>Q.ty</i>
1	D610100000	Rubinetto	Cock	1
2	D68E000000	Valvola alta pressione	High pressure valve	1
3	D75AF00000	Pompa acqua + motore idraulico	Water pump + hydraulic motor	1
4	E045700000	Manometro pressione	Pressure gauge	1
5	D615700000	Rubinetto 3/8" F./F.	3/8" F./F. Cock	1
6	DA30700000	Lancia acqua	Water nozzle	1
7	D620300000	Deviatore a tre vie 1/2"	1/2" Pointsman	1
8	6140017AMW	Guaina	Gaiter	1
9	D68C100000	Valvola	Valve	1
10	F140300000	Avvolgitore fisso tubo 3/8"	3/8" Winder	1
11	T0382	Tubo idraulico	Hydraulic hose	1
12	T0227	Tubo idraulico	Hydraulic hose	1
13	T0908	Tubo idraulico	Hydraulic hose	1
14	T0220	Tubo idraulico	Hydraulic hose	1
15	T0267	Tubo idraulico	Hydraulic hose	1
16	T0060	Tubo idraulico	Hydraulic hose	1
17	T0321	Tubo idraulico	Hydraulic hose	1
18	T0561	Tubo idraulico	Hydraulic hose	1
19	F140180000	Tubo per avvolgitore	Winder hose	1



**Impianto idrico - Watering system**

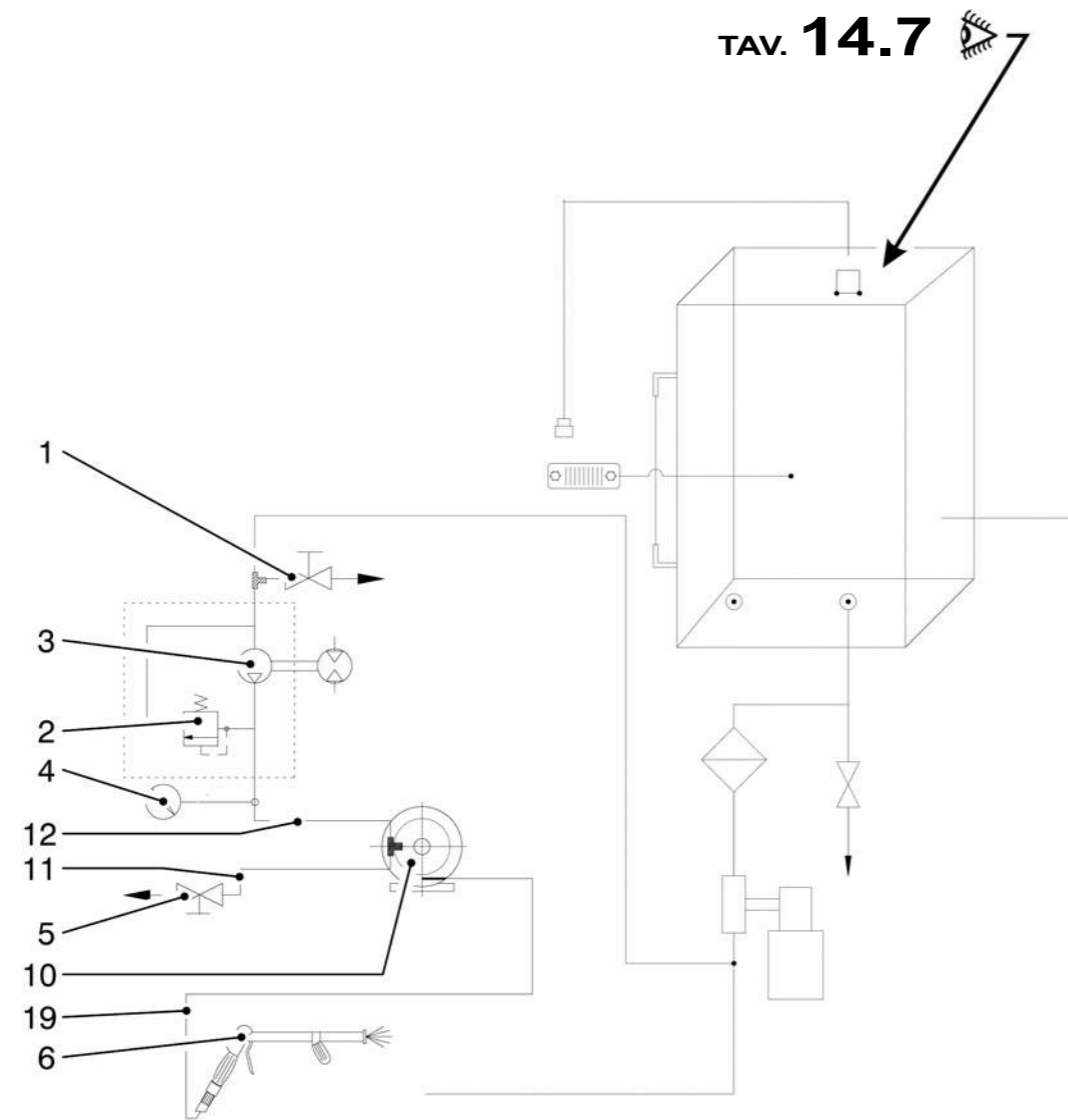

**Impianto idraulico - Hydraulic system**

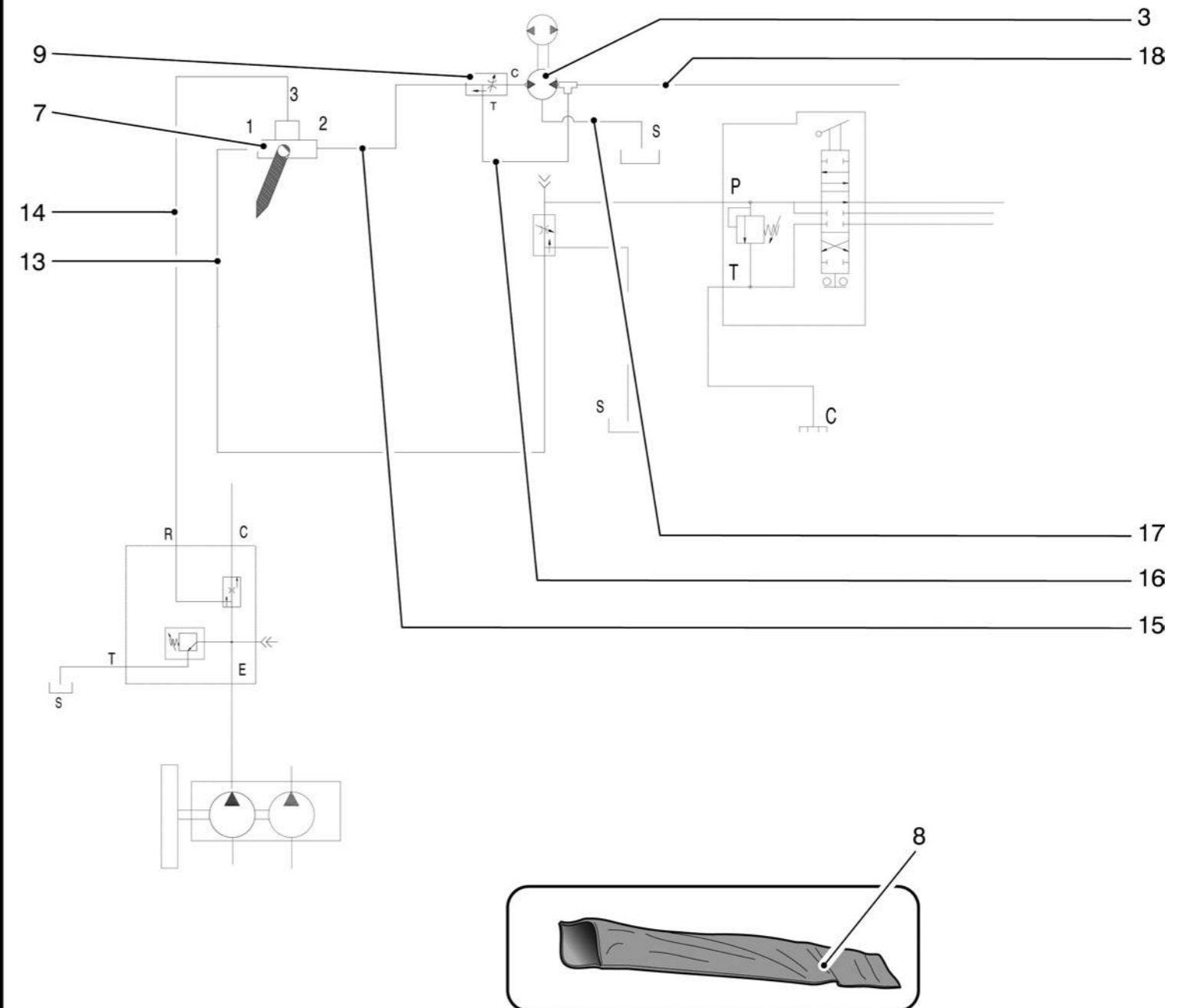



**Gruppo - Group 16 (Opt)**

---



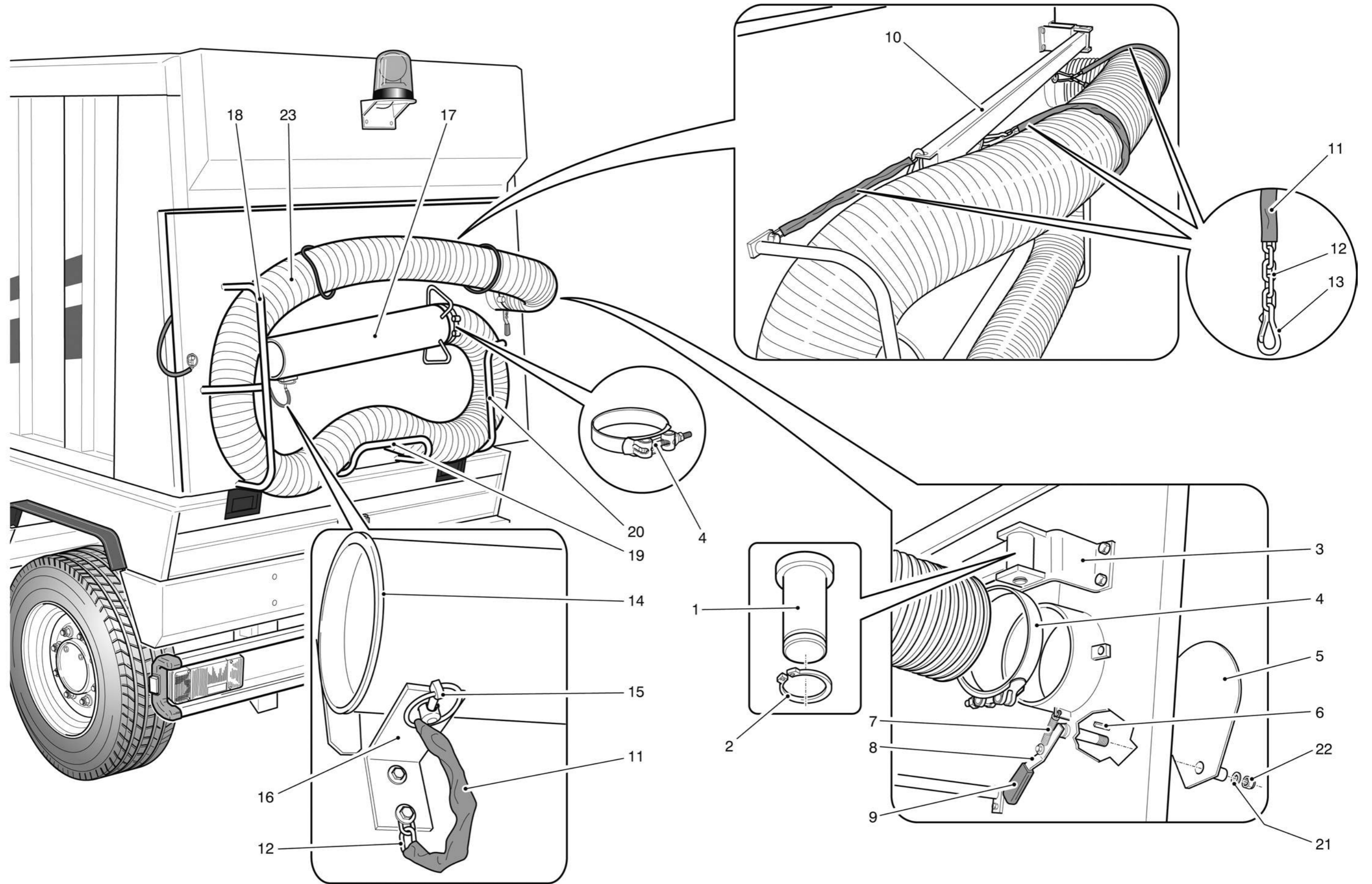



<i>N. Pos.</i>	<i>Cod.</i>	<i>Denominazione</i>	<i>Description</i>	<i>Q.ty</i>
1	C112100000	Gommino paracolpi	Bumper rubber	2
2	6020046EAA	Serranda trasporto	Conveyor gate	1
3	6020042298	Tubo sollevamento serranda	Lifting tube gate	1
4	C040133000	Manopola	Knob	1
5	6211630565	Molla piatta	Spring	1
6	E151800000	Micro interruttore	Microswitch	1
7	E252400000	Cuffia di protezione	Protection cover	1

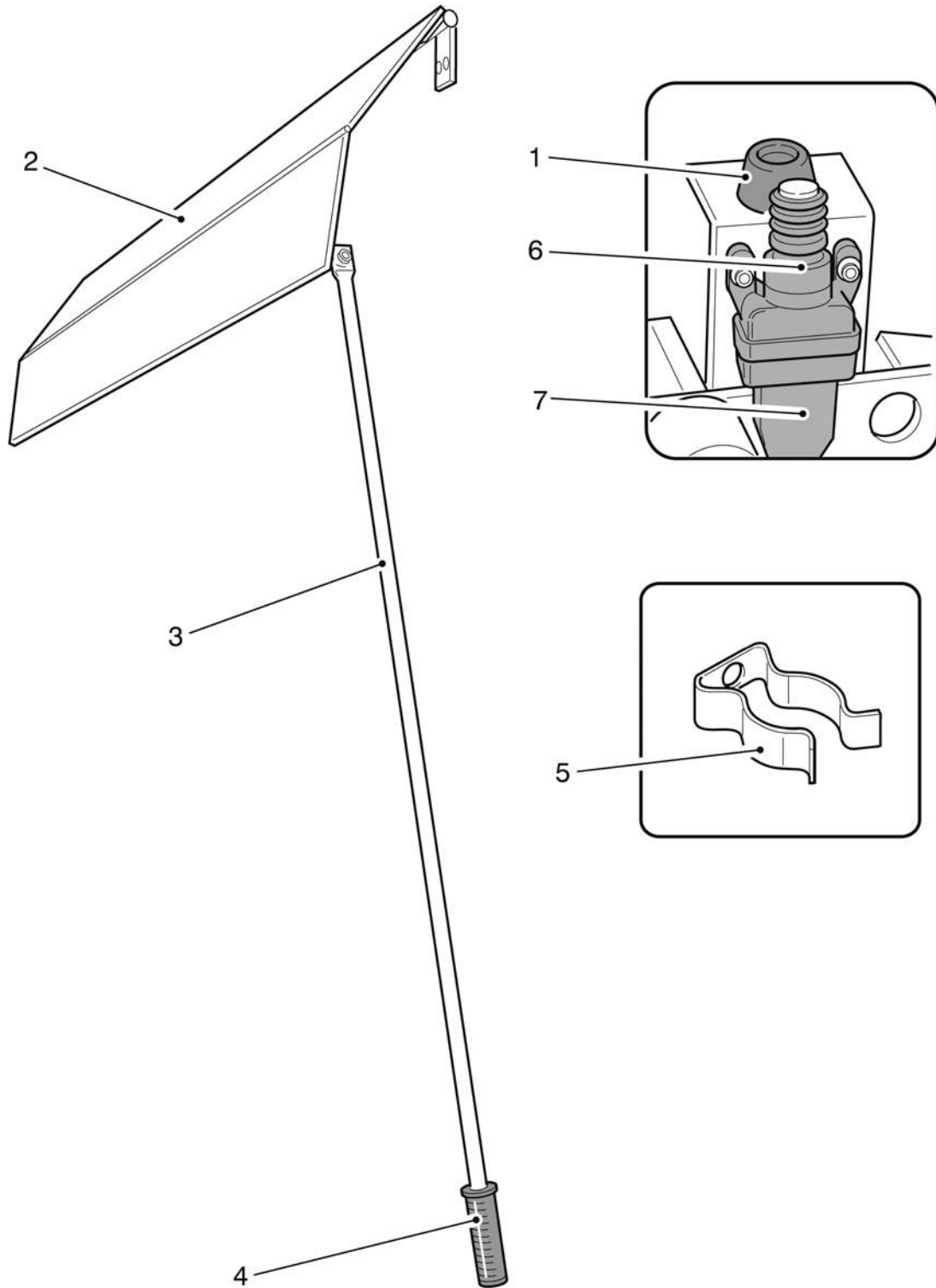



**Gruppo - Group 17 (Opt)**

---





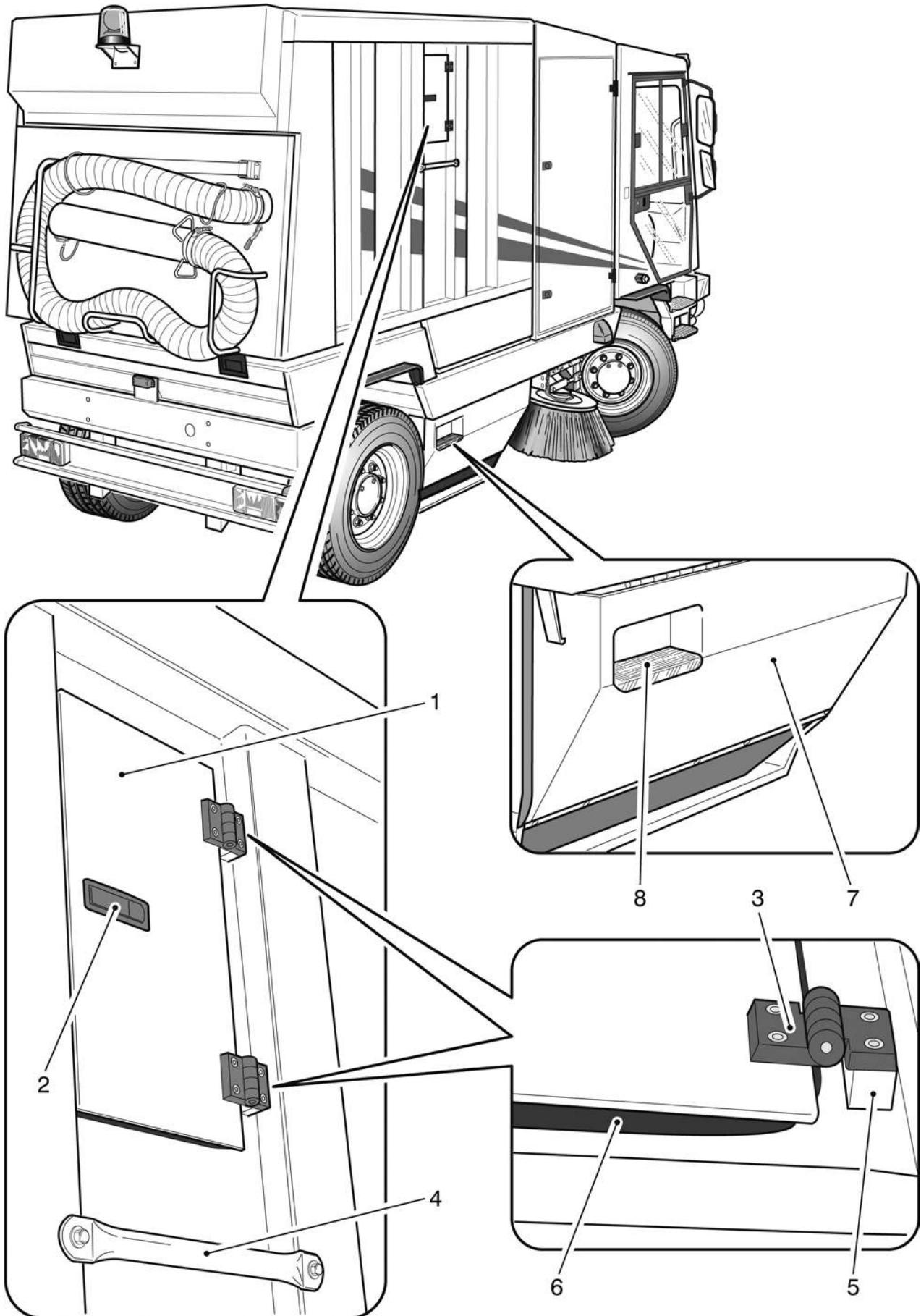



**Gruppo - Group 18 (Opt)**

---

<b>N. Pos.</b>	<b>Cod.</b>	<b>Denominazione</b>	<b>Description</b>	<b>Q.ty</b>
1	6100042531	Cuffia spazzola laterale	Side brush casing	2
2	6020042972	Supporto cuffia Dx	R.H. Casing support	1
	6020042971	Supporto cuffia Sx	L.H. Casing support	1
3	4220042534	Lamina Dx	R.H. Plate	1
	4220042529	Lamina Sx	L.H. Plate	1
4	6020042976	Controlamina	Counter-plate	2
5	6020043275	Lamina verticale	Standing plate	8
6	6020042974	Lamiera anteriore Dx	R.H. Front plate	1
	6020042973	Lamiera anteriore Sx	L.H. Front plate	1
7	6170042533	Gomma inferiore	Lower rubber	1
8	6020042528	Contropiatto L.570 mm	L.570 mm Counter-plate	1
	6020042527	Contropiatto L.460 mm	L.460 mm Counter-plate	1
9	AAF0406000	Dado ad alette	Wing nut	4
10	C396300000	Guarnizione	Gasket	m 2,5
11	C397800000	Guarnizione	Gasket	m 0,7
12	C023000000	Pomello fissaggio cuffia	Knob fastner casing	4
13	C041100000	Vite ad alette M6x16	M6x16 Wing screw	12
14	AC30108080	Tirante a occhio M8x80	M8x80 Eye tie rod	2
15	6210610258	Molla	Spring	2
16	6020042526	Contropiatto	Counter-plate	2
17	C075030015	Antivibrante D.30x15	D.30x15 Shock mount	2
18	6020043781	Piatto fermagomma	Rubber holding plate	2
19	C041800000	Vite ad alette M6x20	M6x20 Wing screw	4

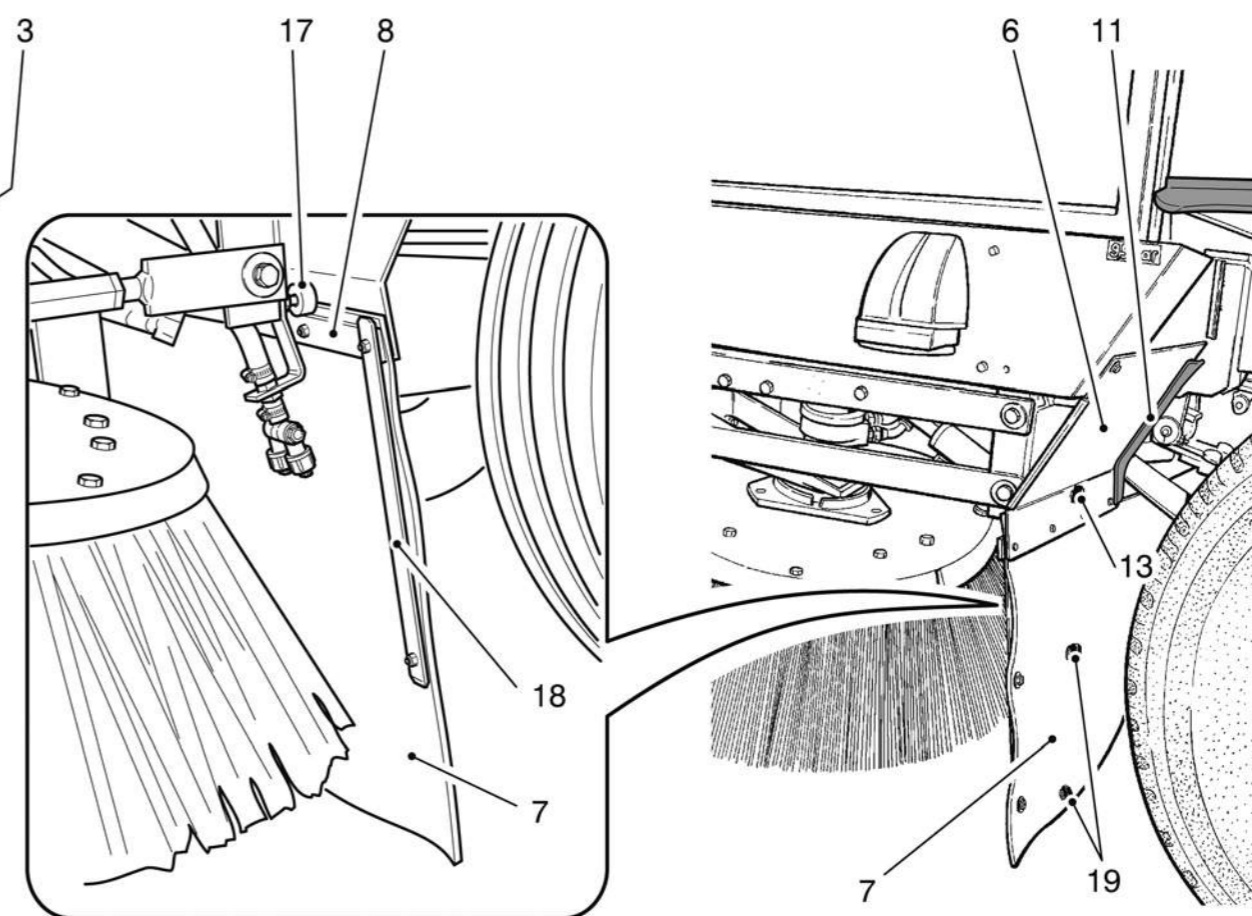
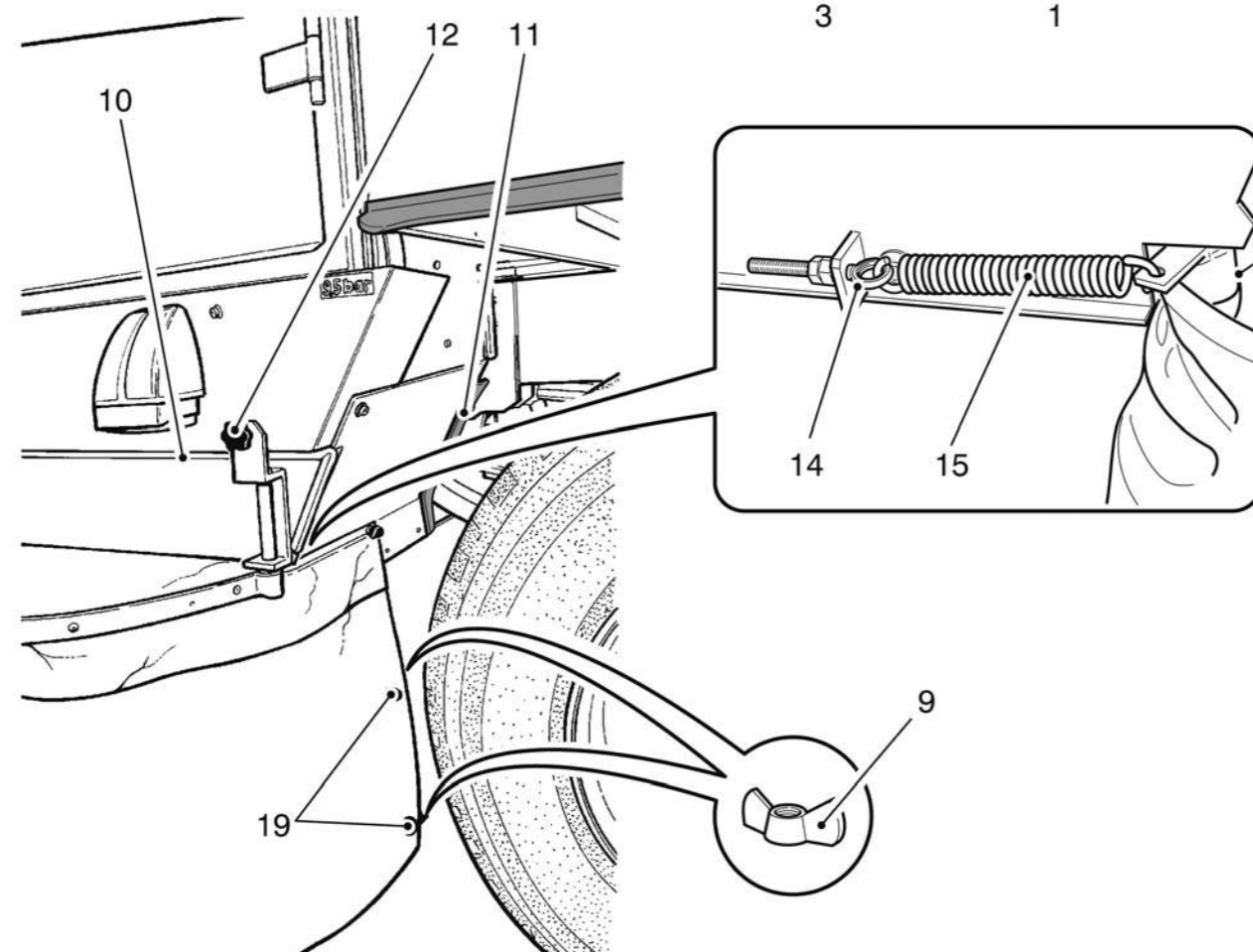
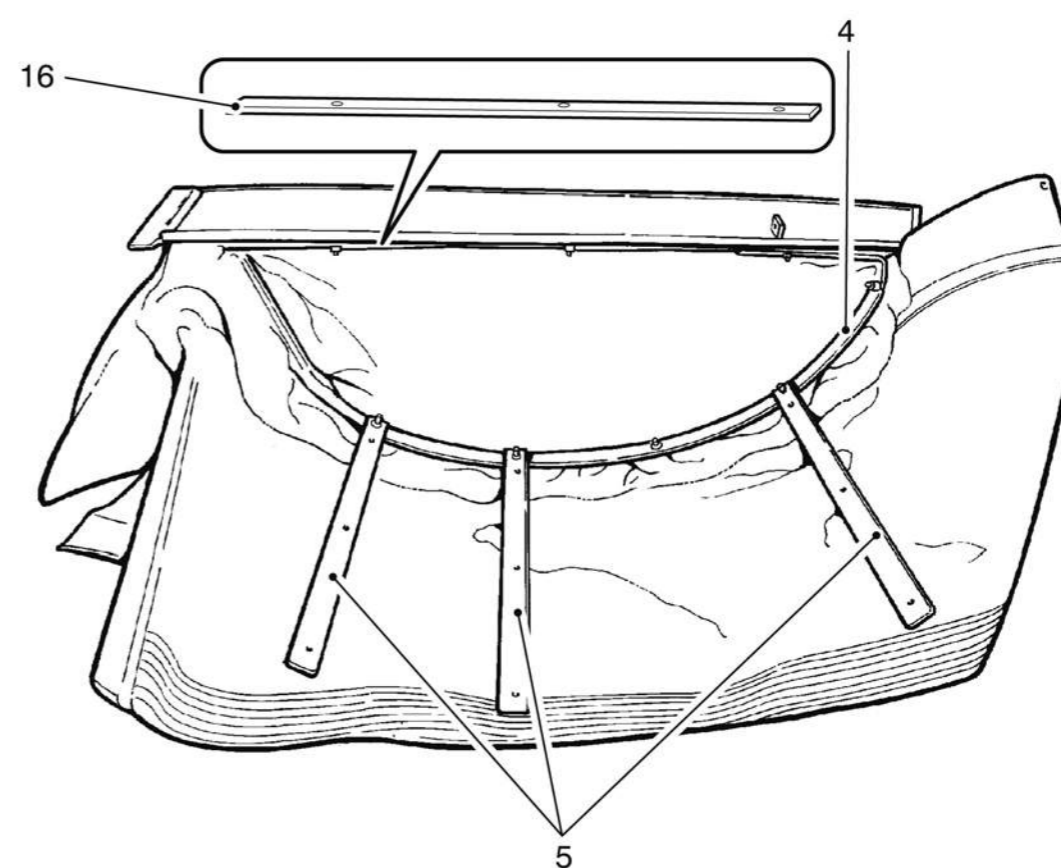
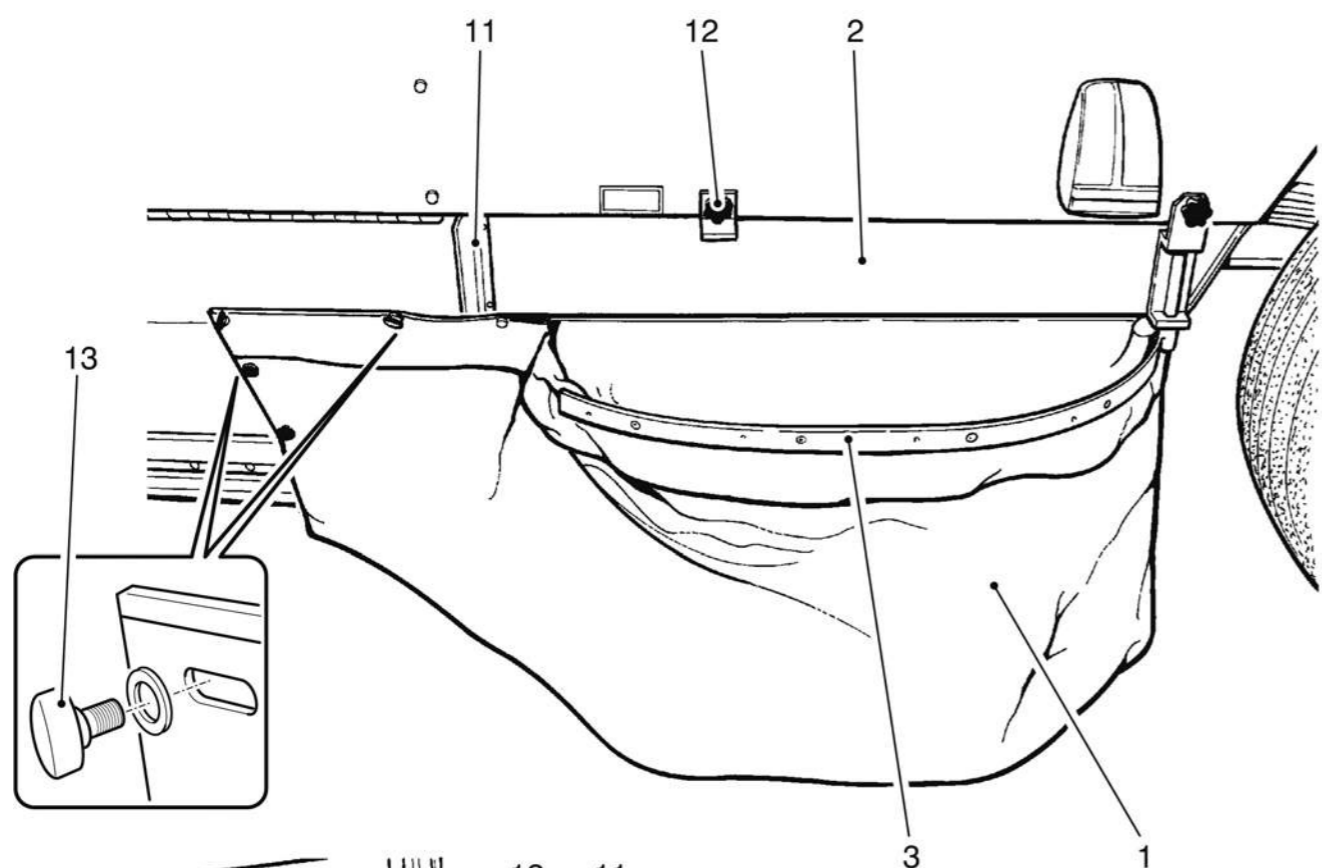



<i>N. Pos.</i>	<i>Cod.</i>	<i>Denominazione</i>	<i>Description</i>	<i>Q.ty</i>
1	5050040393	Spazzola laterale PPL+ACC D.1000	PPL+STEEL Side brush D.1000	2
		Formato da	● Comprised of ●	
	5050040416	Spazzola laterale PPL D.1000	PPL Side brush D.1000	2
		Formato da	○ Comprised of ○	
2	6260440415	Disco porta settori	●○ Sectors disk ●○	2
3	4000096021	Kit settori PPL+ACC	● PPL+STEEL Sectors kit ●	2
	4000096106	Kit settori PPL	○ PPL Sectors kit ○	2

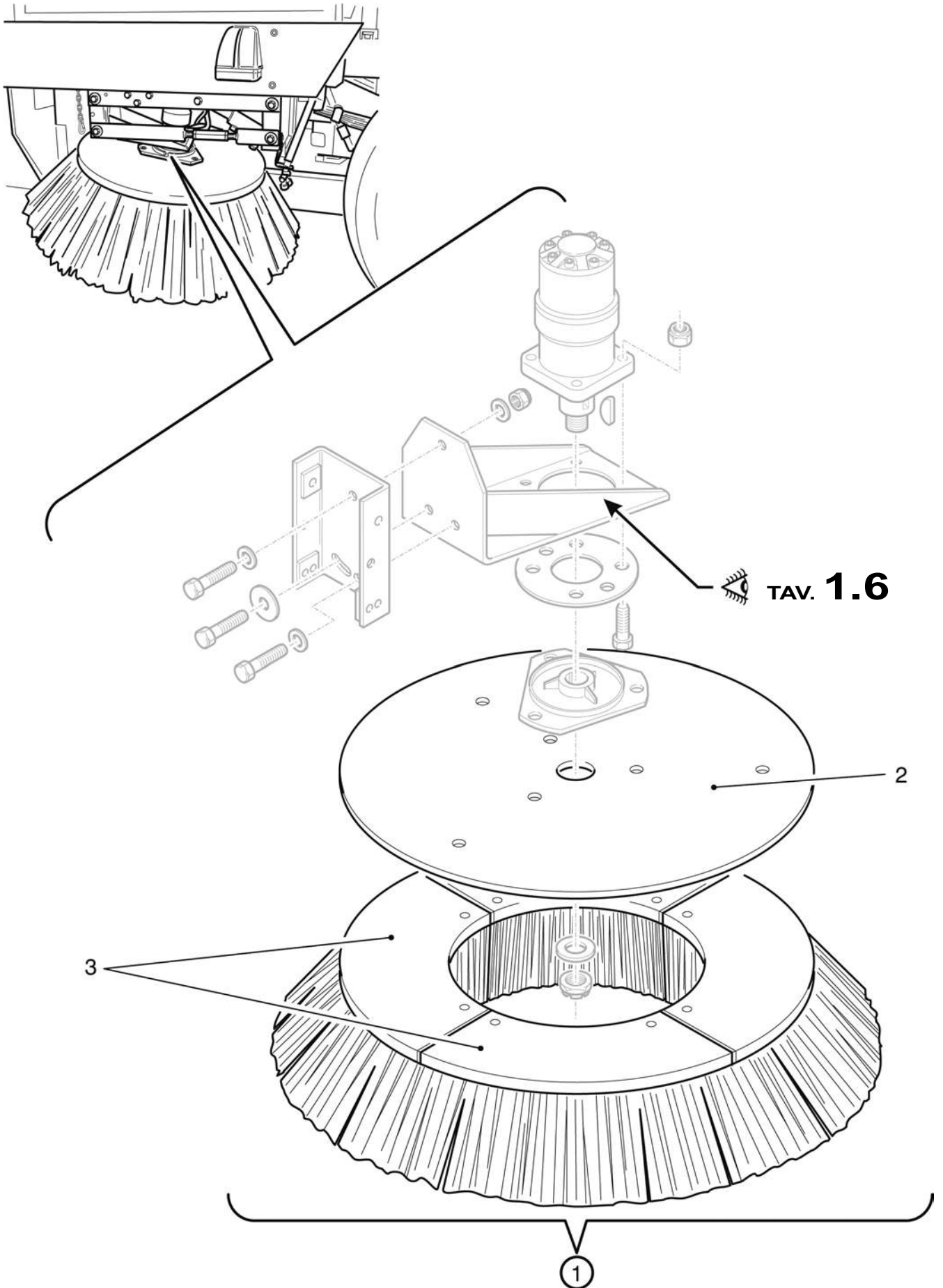



**Gruppo - Group 19 (Opt)**

---





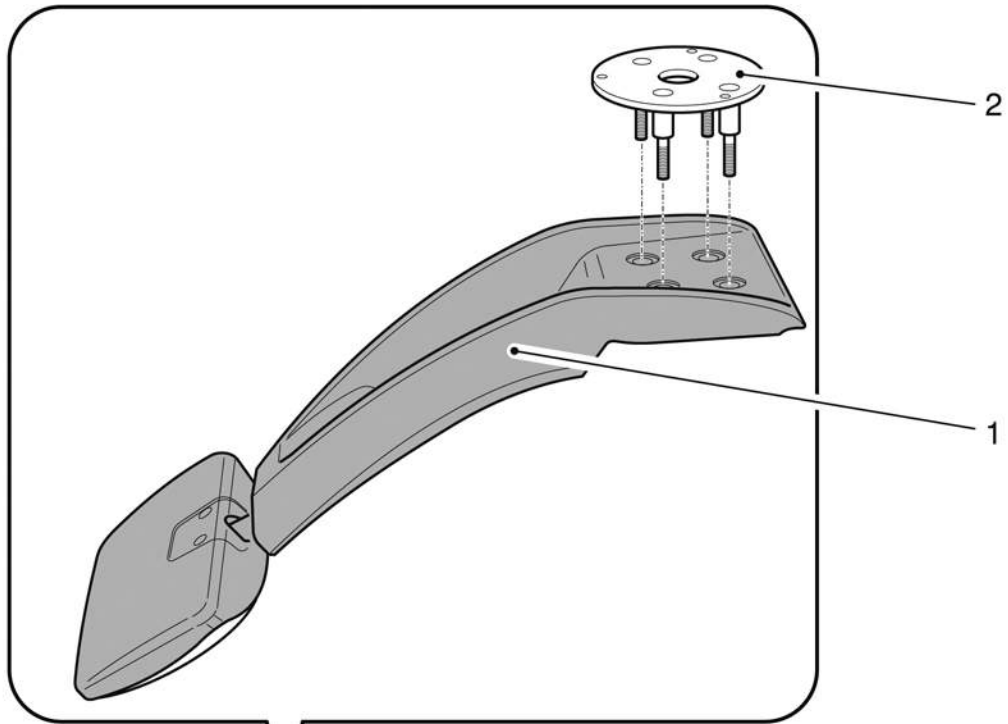



**Gruppo - Group 20 (Opt)**

---



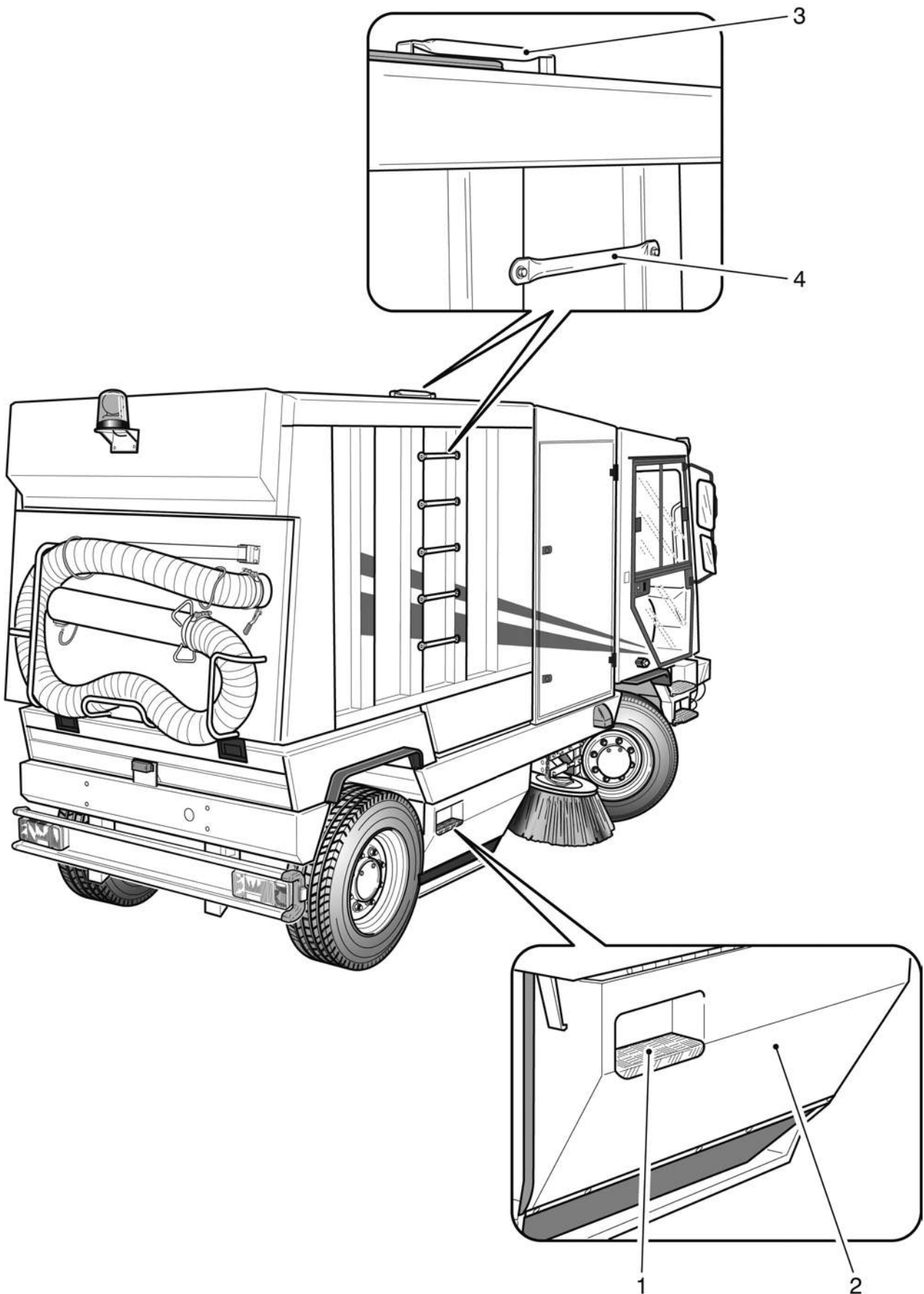



Note - Notes

---

---

---

---

---

---

---

---

---

---

---

---

---

---

---

---

---

---

---

---

---

---

---

---

---

---

**Gruppo - Group 21 (Opt)**

---

<b>N. Pos.</b>	<b>Cod.</b>	<b>Denominazione</b>	<b>Description</b>	<b>Q.ty</b>
1	E047700000	Tachimetro + totalizzatore chilometri	Speedometer + kilometers odometer	2
	E047800000	Tachimetro + totalizzatore miglia	Speedometer + miles odometer	2
2	E133000000	Pulsante	Button	2
3	E0477B0000	Riduttore tensione	Tension reducer	2

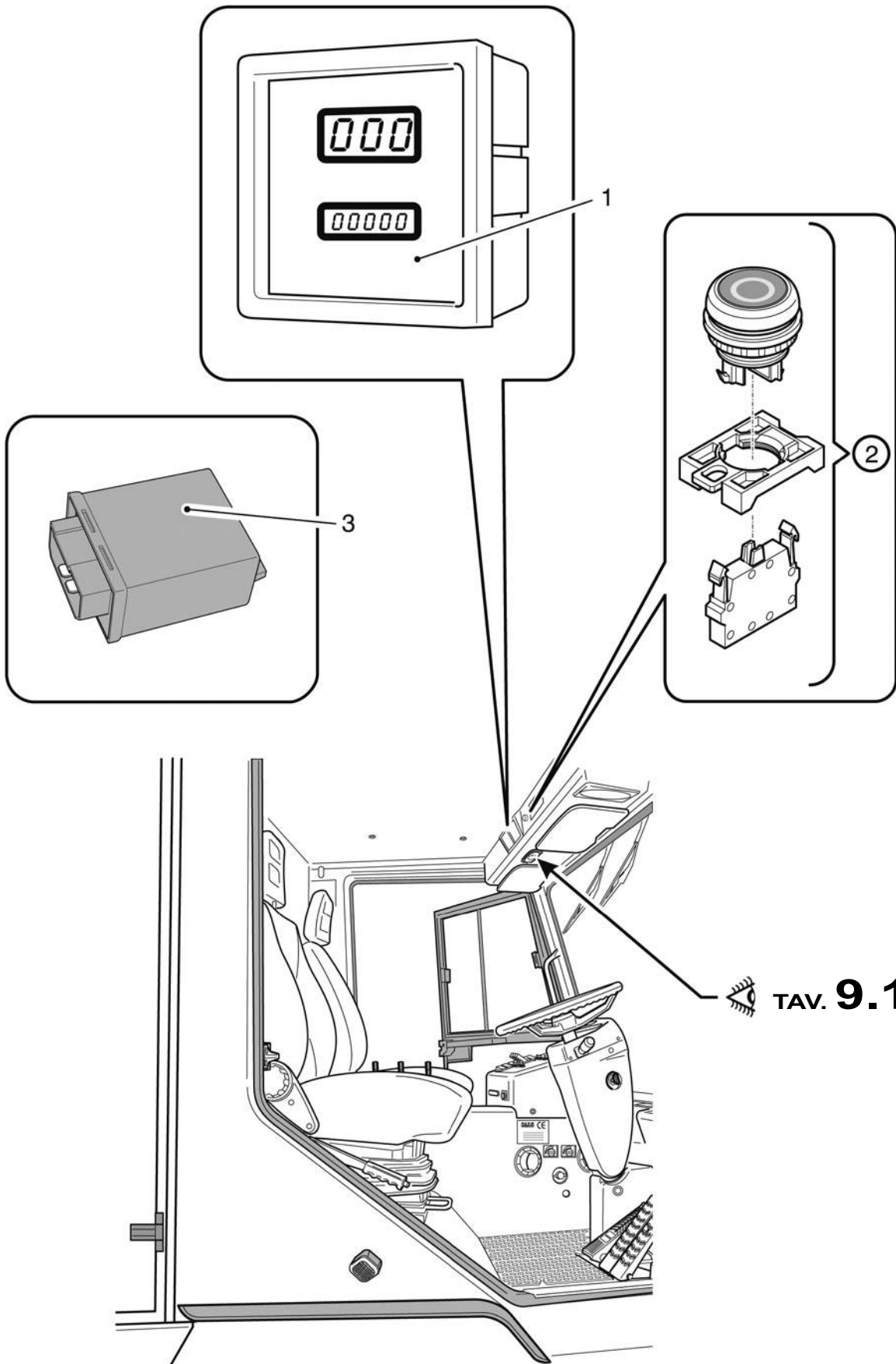

**Note - Notes**

---

---

---

---

---

---

---

---

---

---

---

---

---

---

---

---

---

---

---

---

---

---

---

---

---

---

---

---

---

---

---



**Gruppo - Group 22 (Opt)**

---



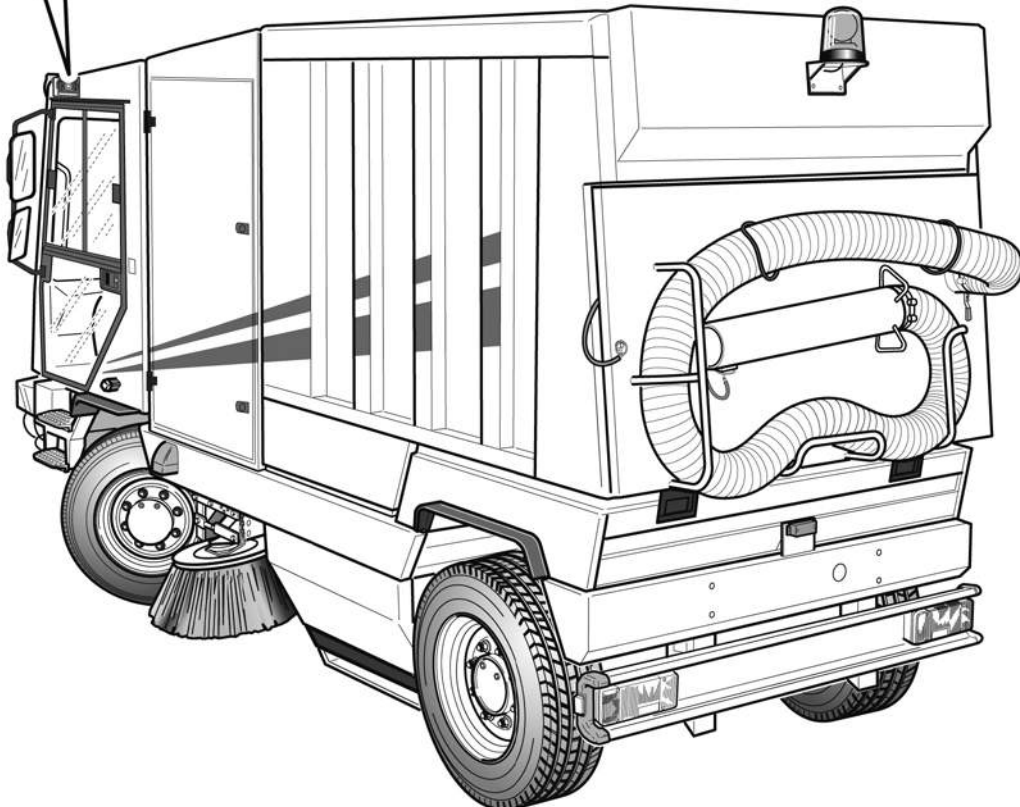
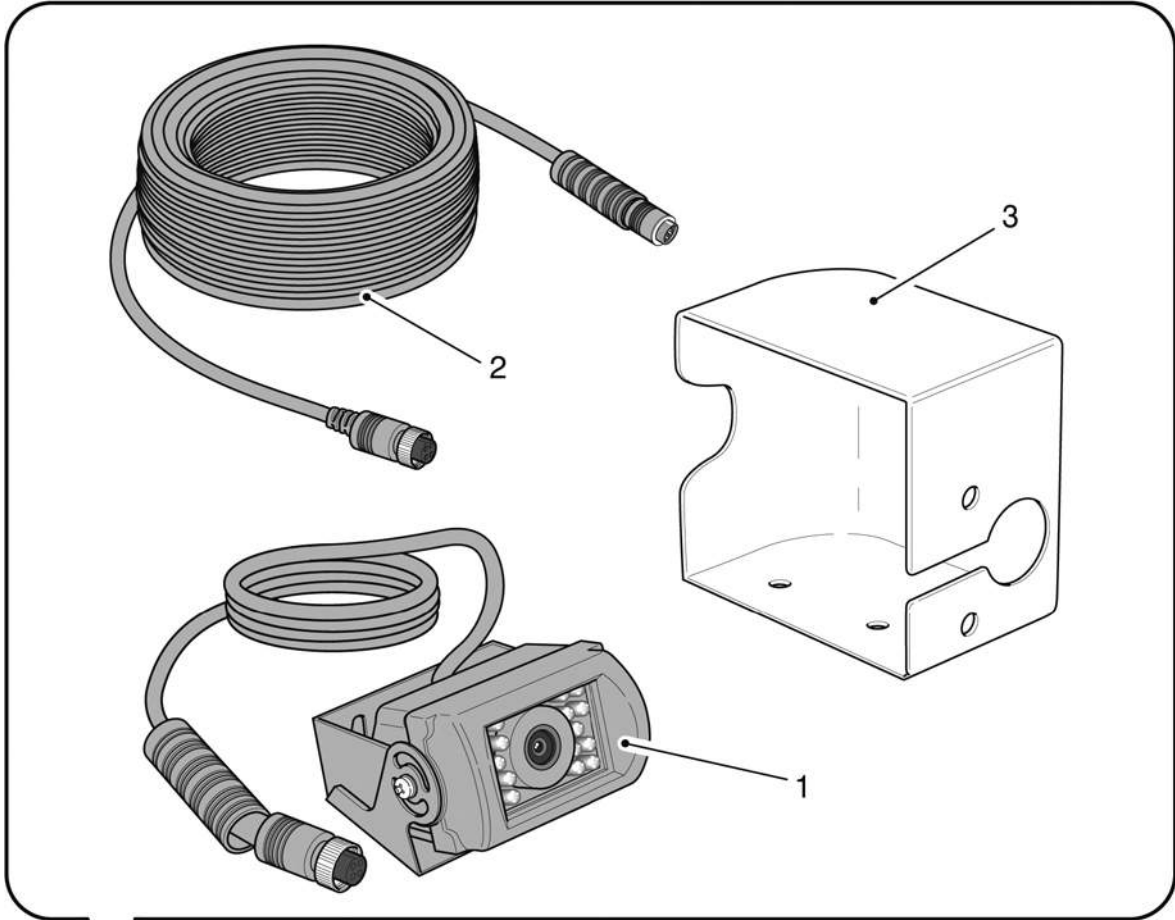



**Gruppo - *Group* 23 (Opt)**

---





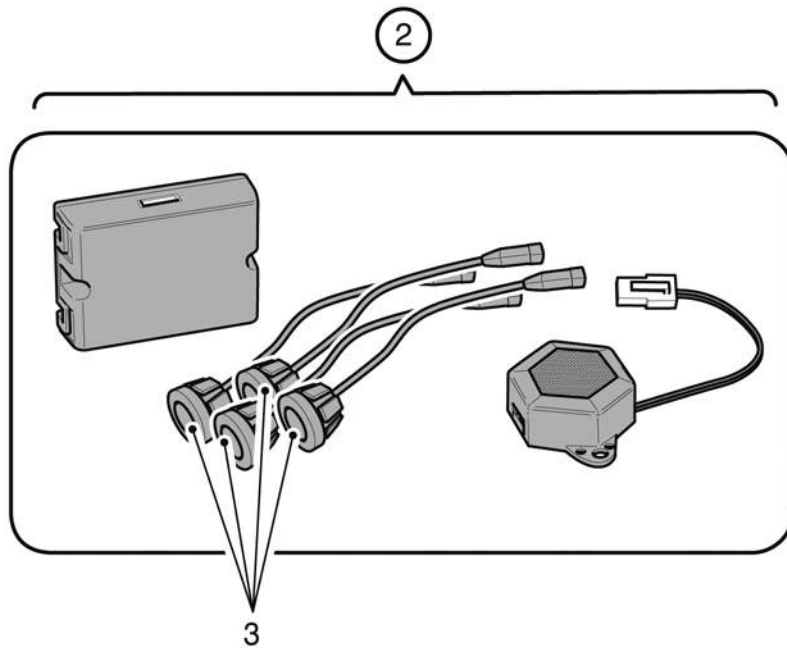
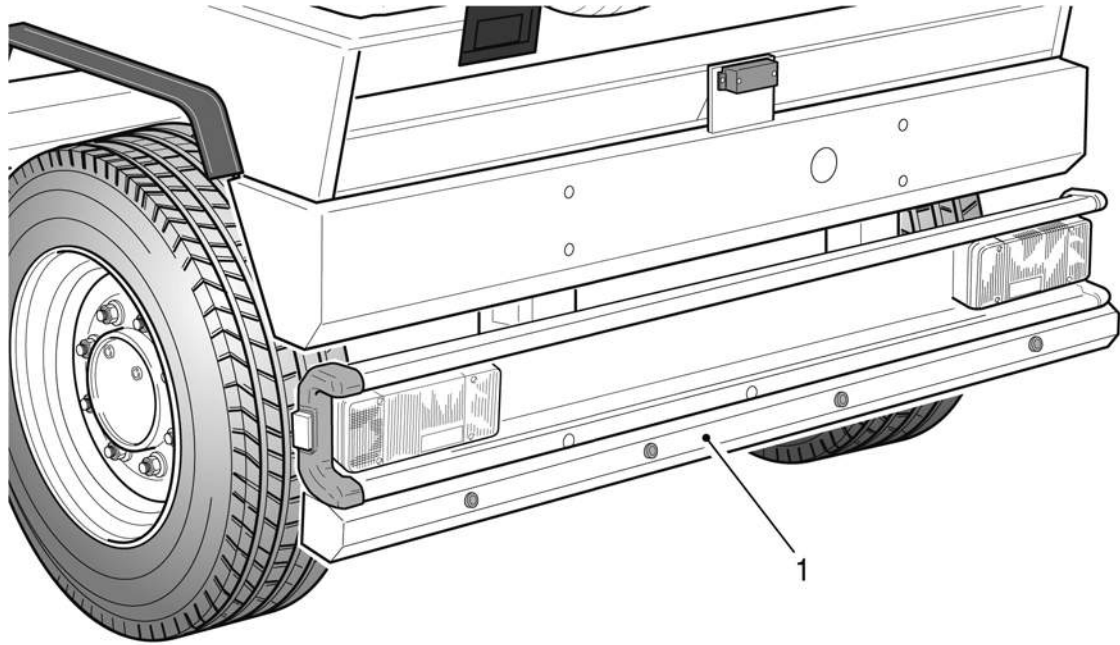



**Gruppo - Group 24 (Opt)**

---





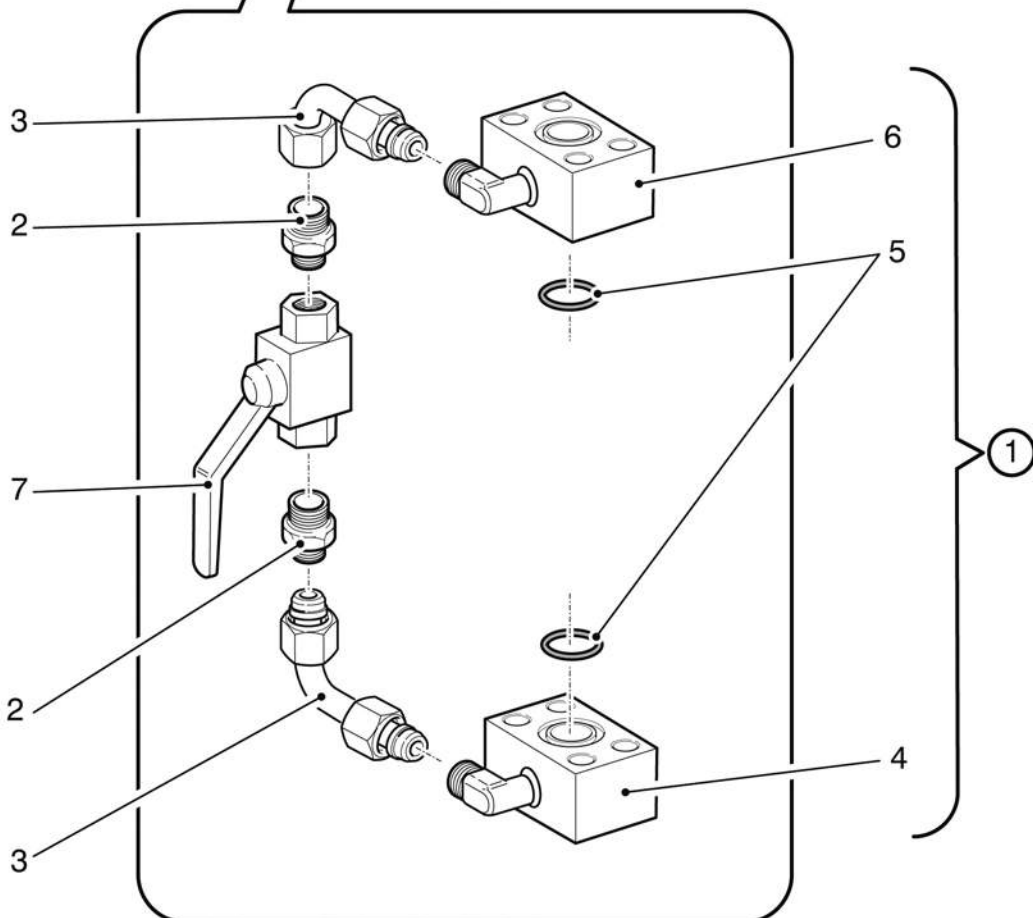
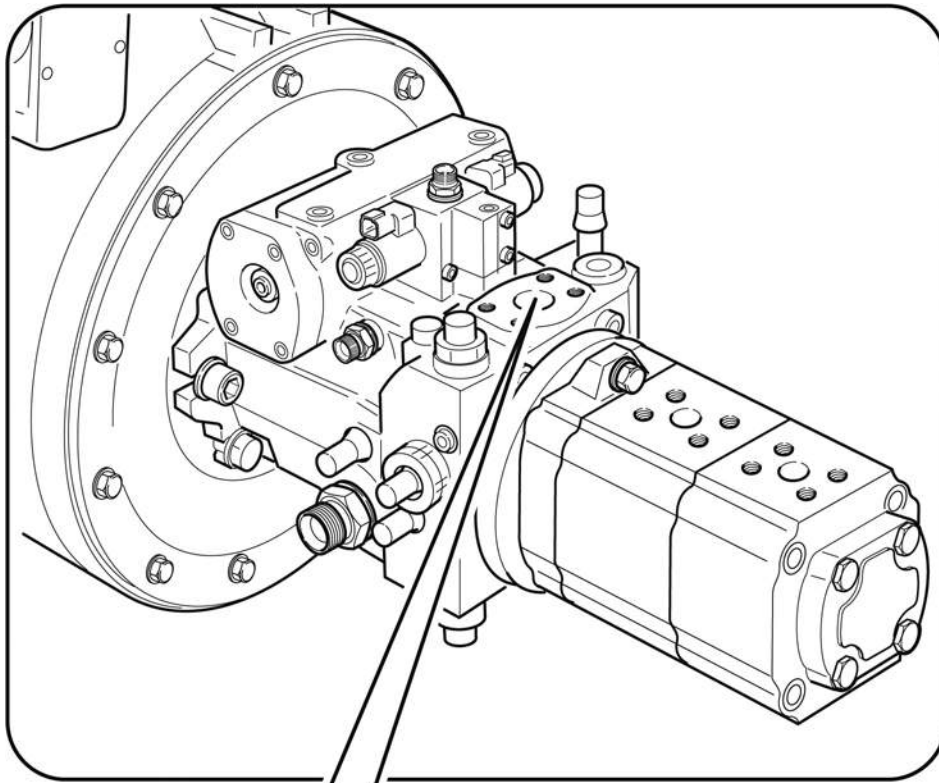



**Gruppo - Group 25 (Opt)**

---

<i>N. Pos.</i>	<i>Cod.</i>	<i>Denominazione</i>	<i>Description</i>	<i>Q.ty</i>
1	5190046GBZ	Assieme specchio guardaruota	Wheel mirror assy	2
		Formato da:	Comprised of:	
2	D973600000	Specchio grandangolare	Wide-lens mirror	2

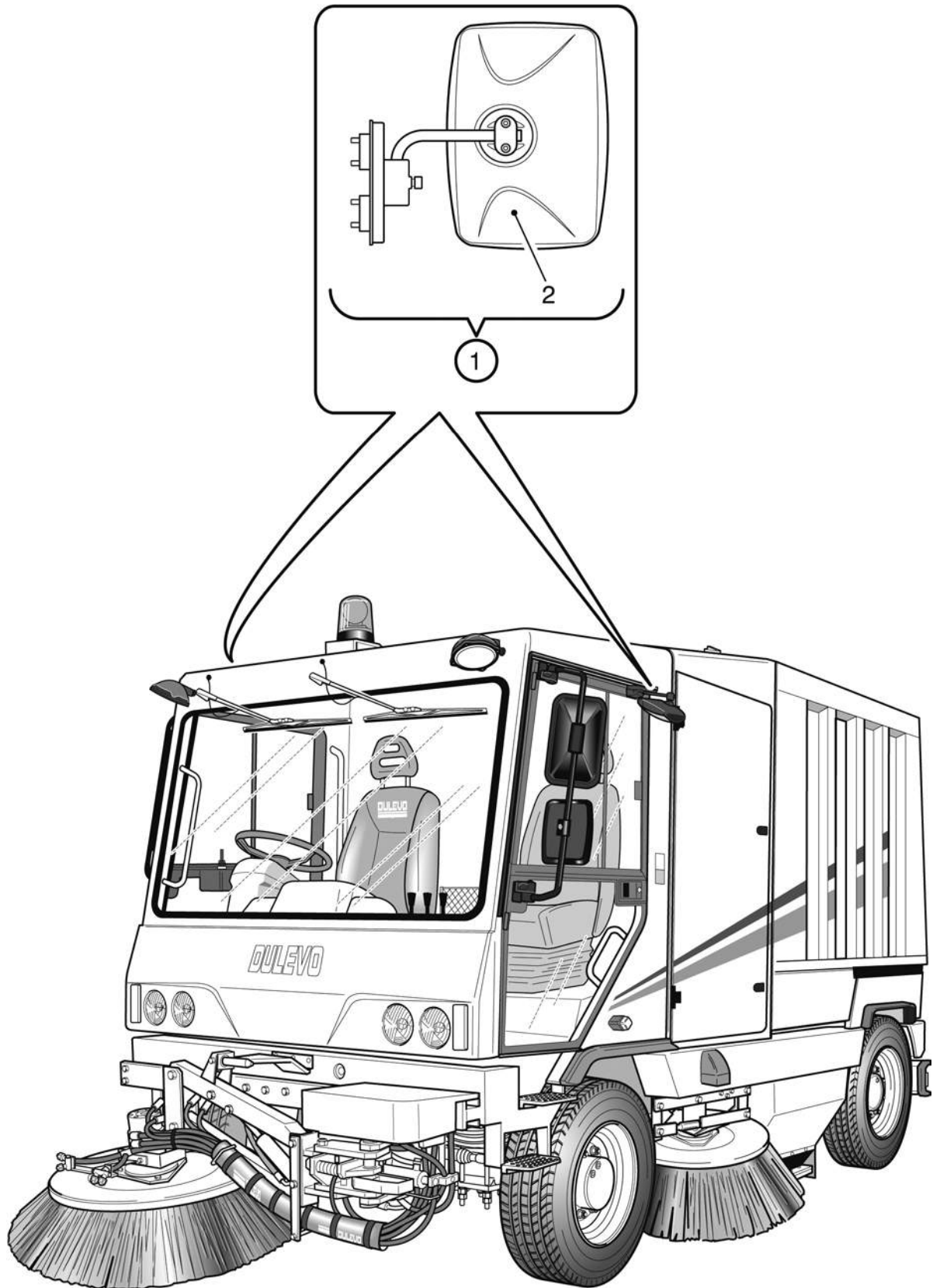





**Gruppo - Group 26 (Opt)**

---



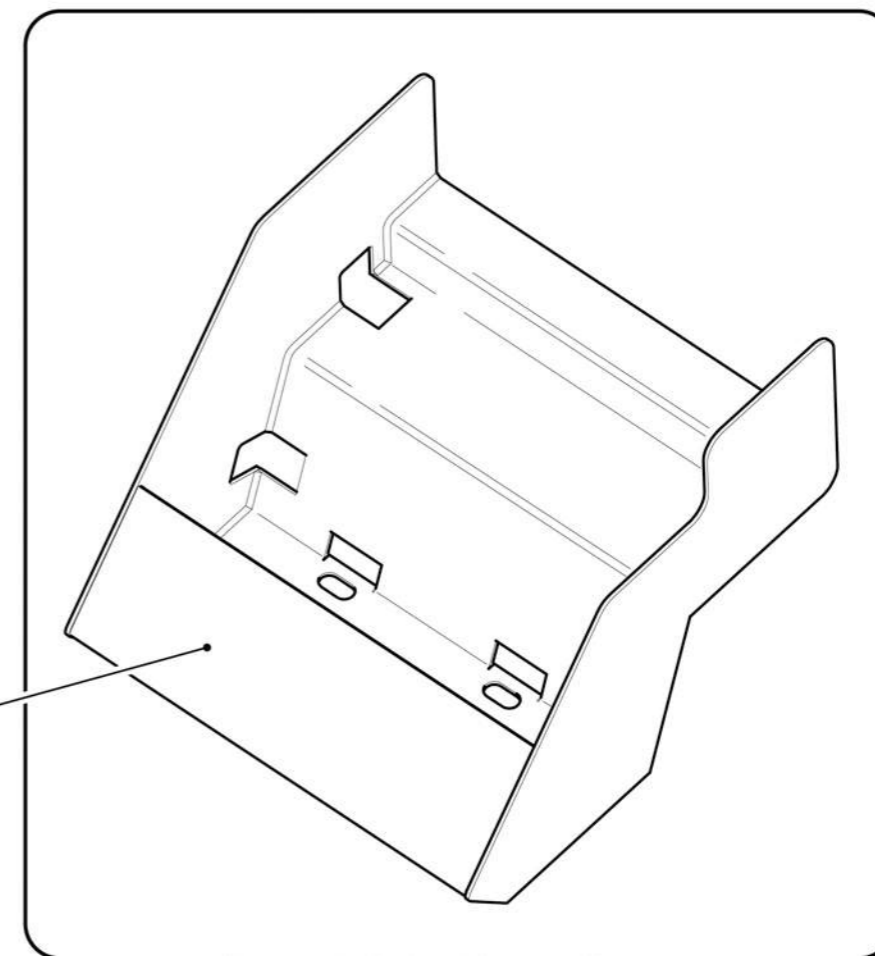
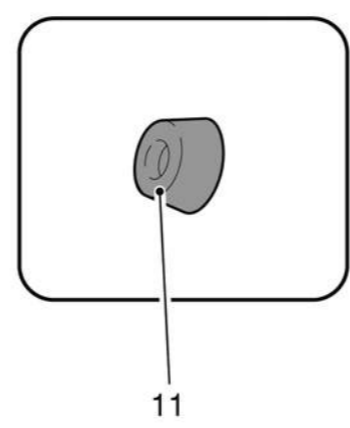
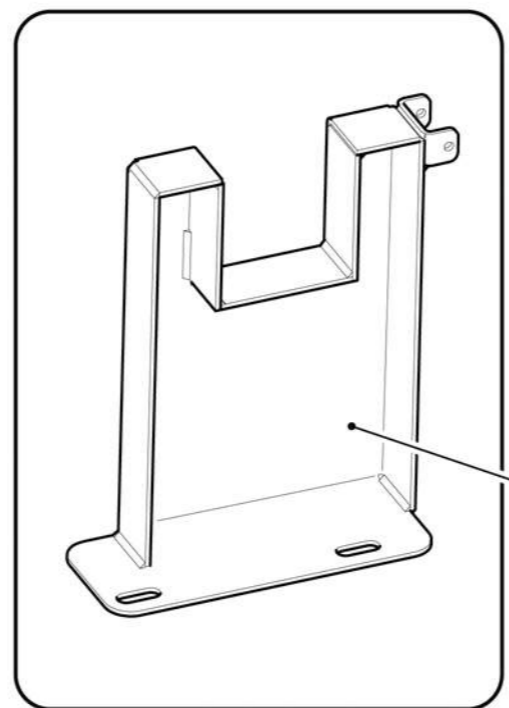
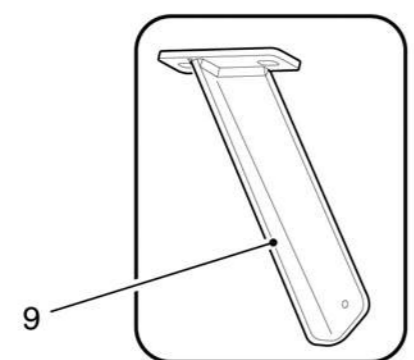
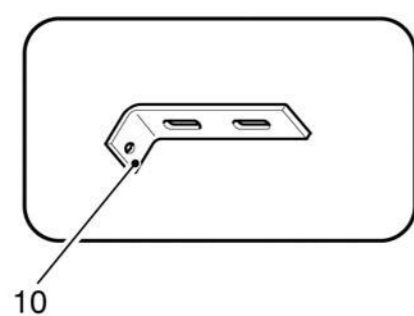
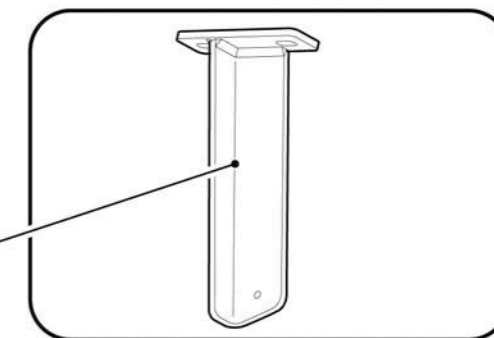
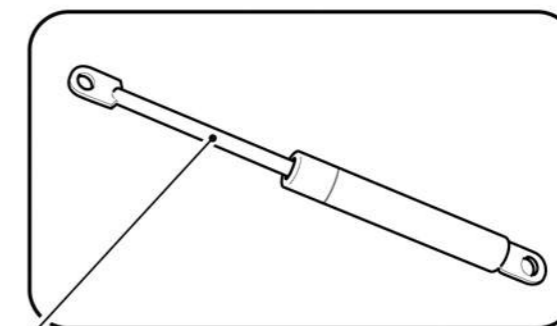
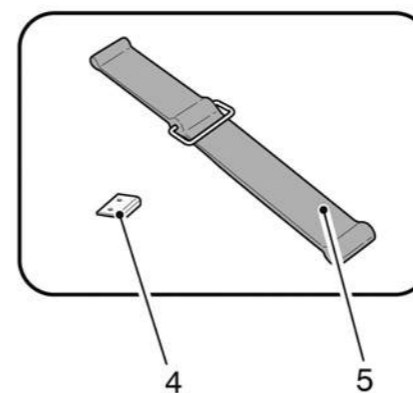





**Gruppo - Group 27 (Opt)**

---



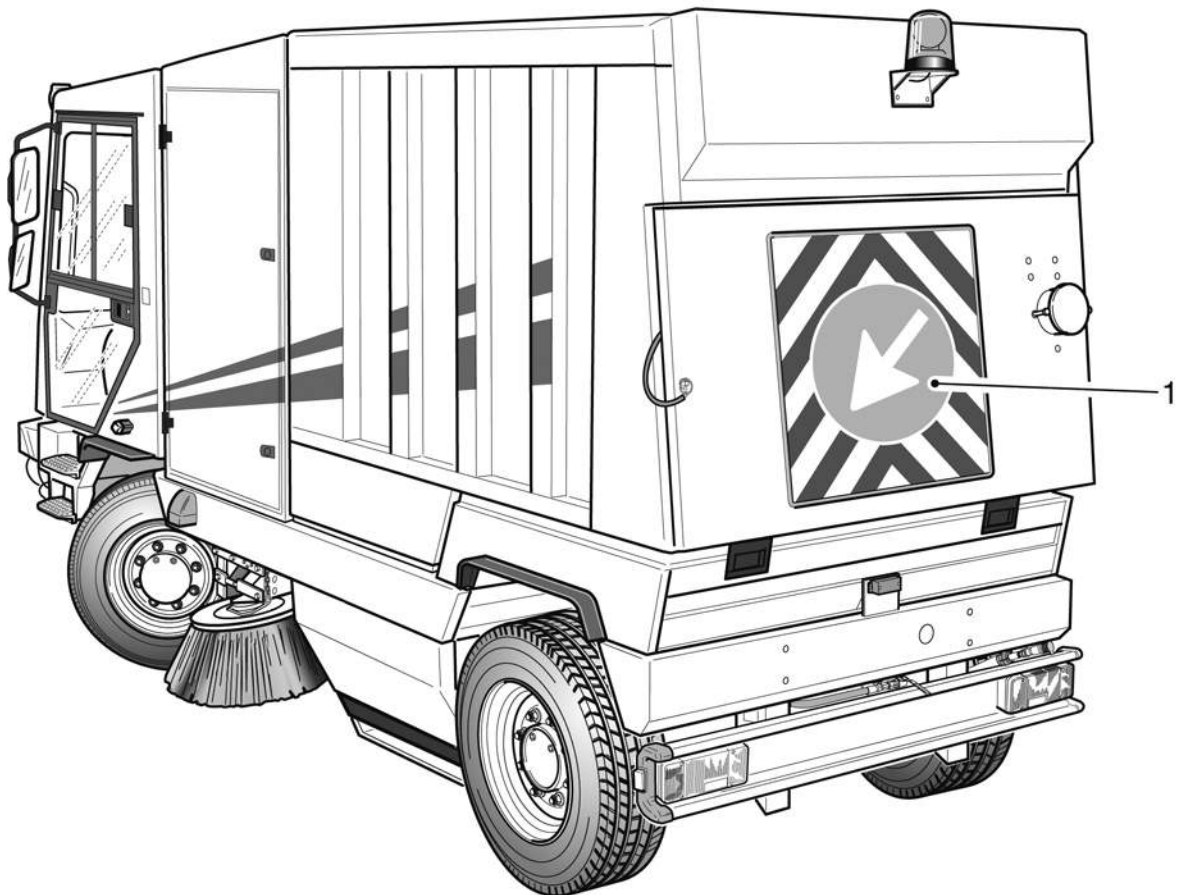
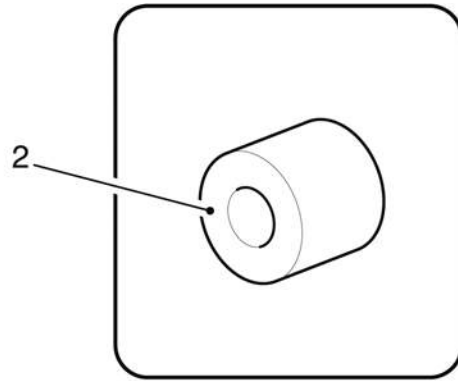



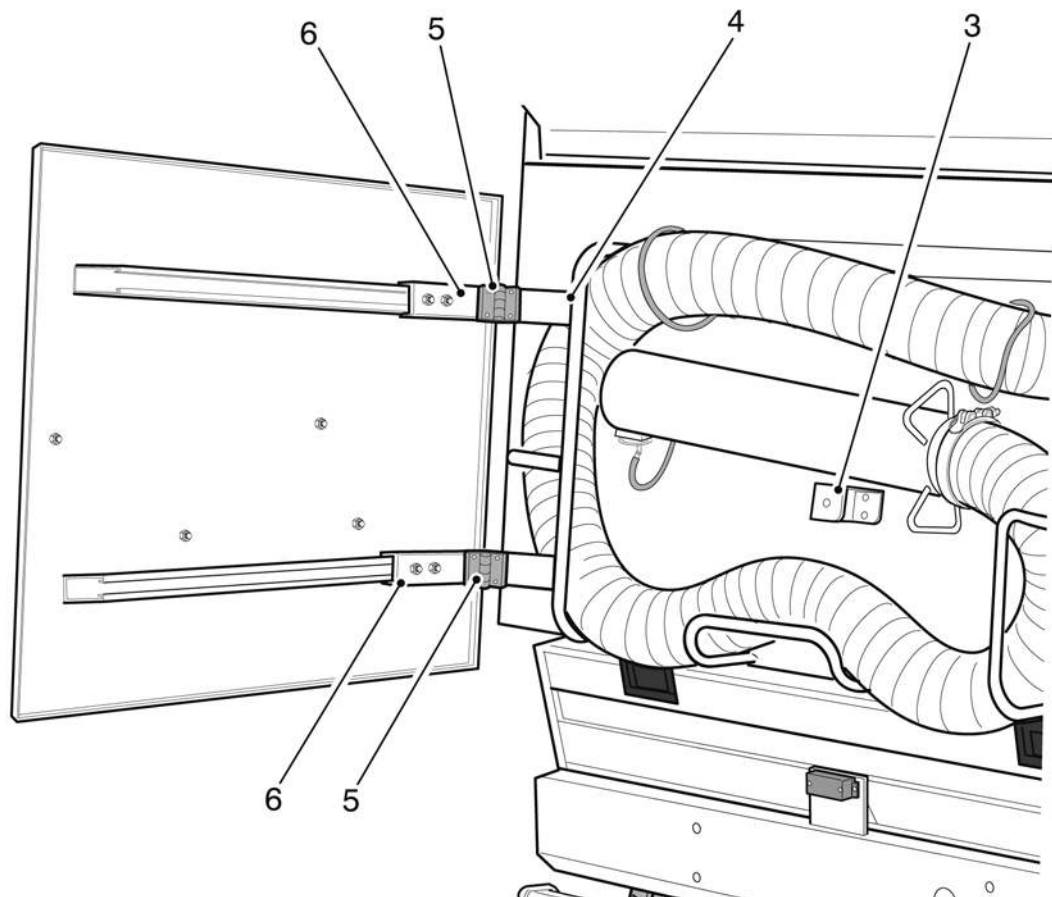
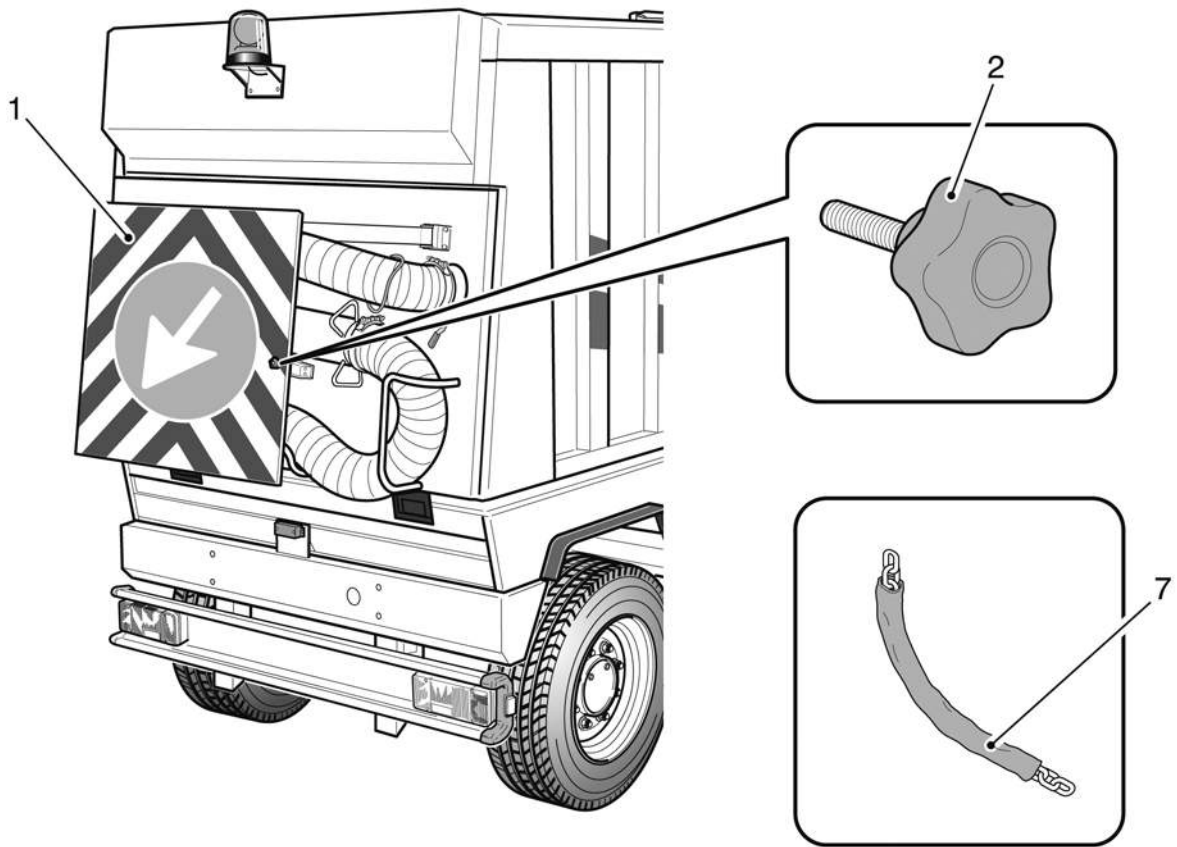





**Gruppo - Group 28 (Opt)**

---



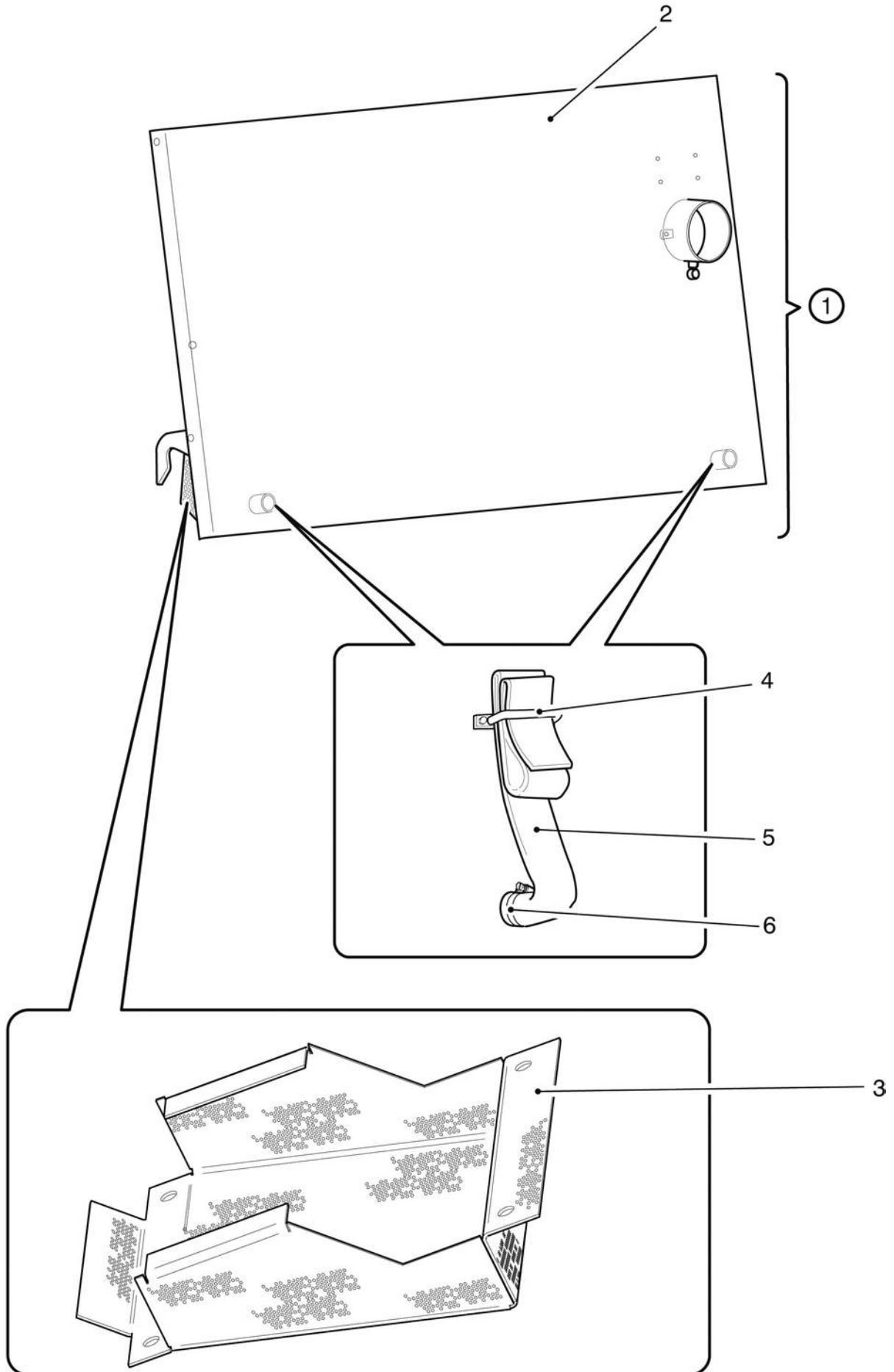





**Gruppo - Group 29 (Opt)**

---



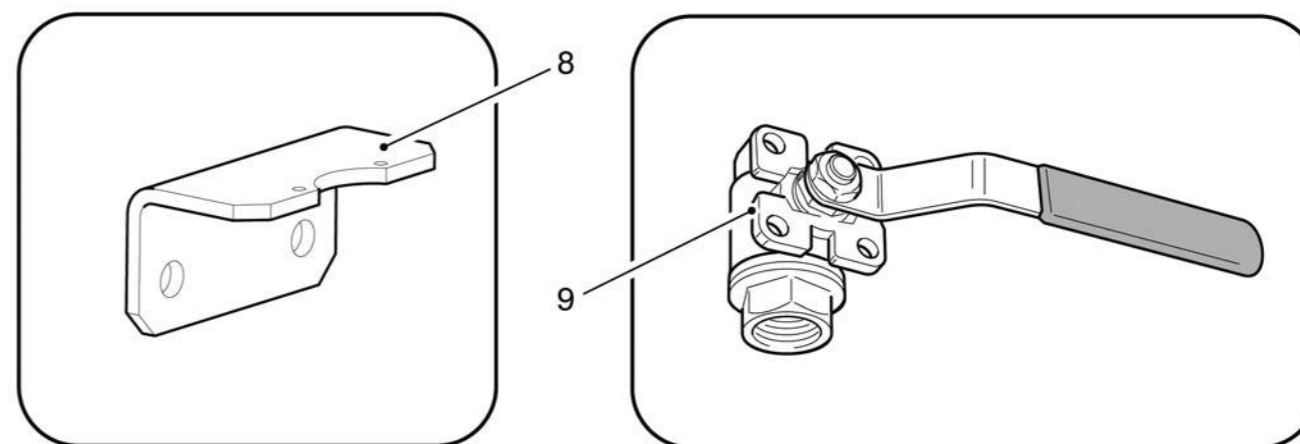
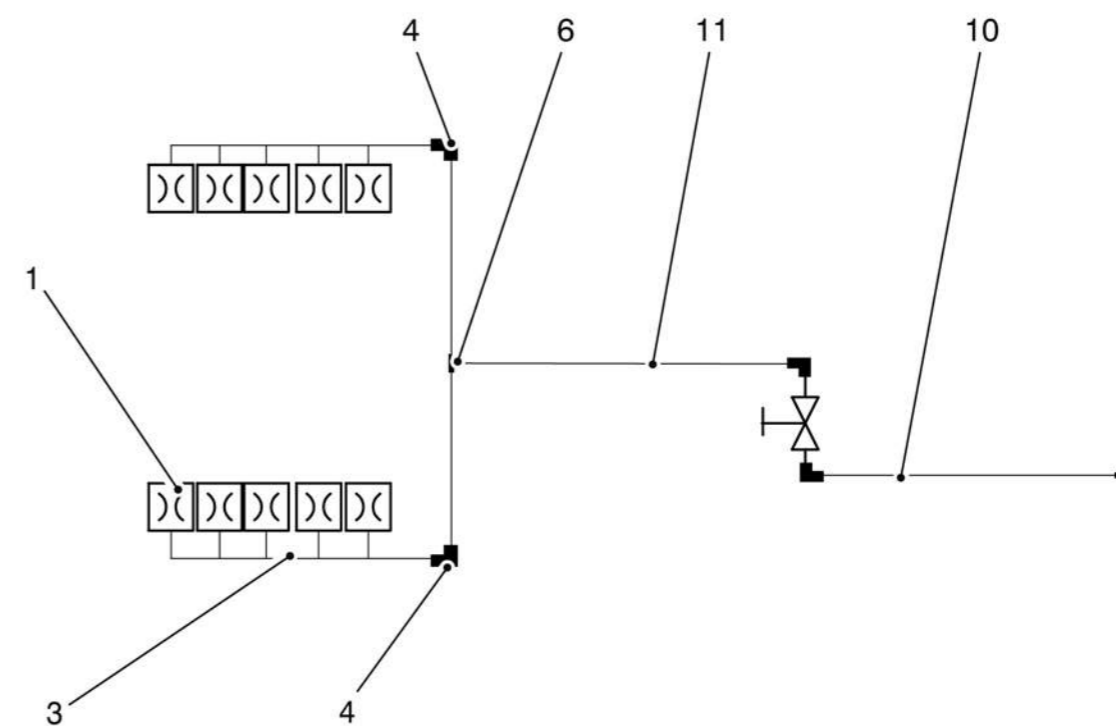
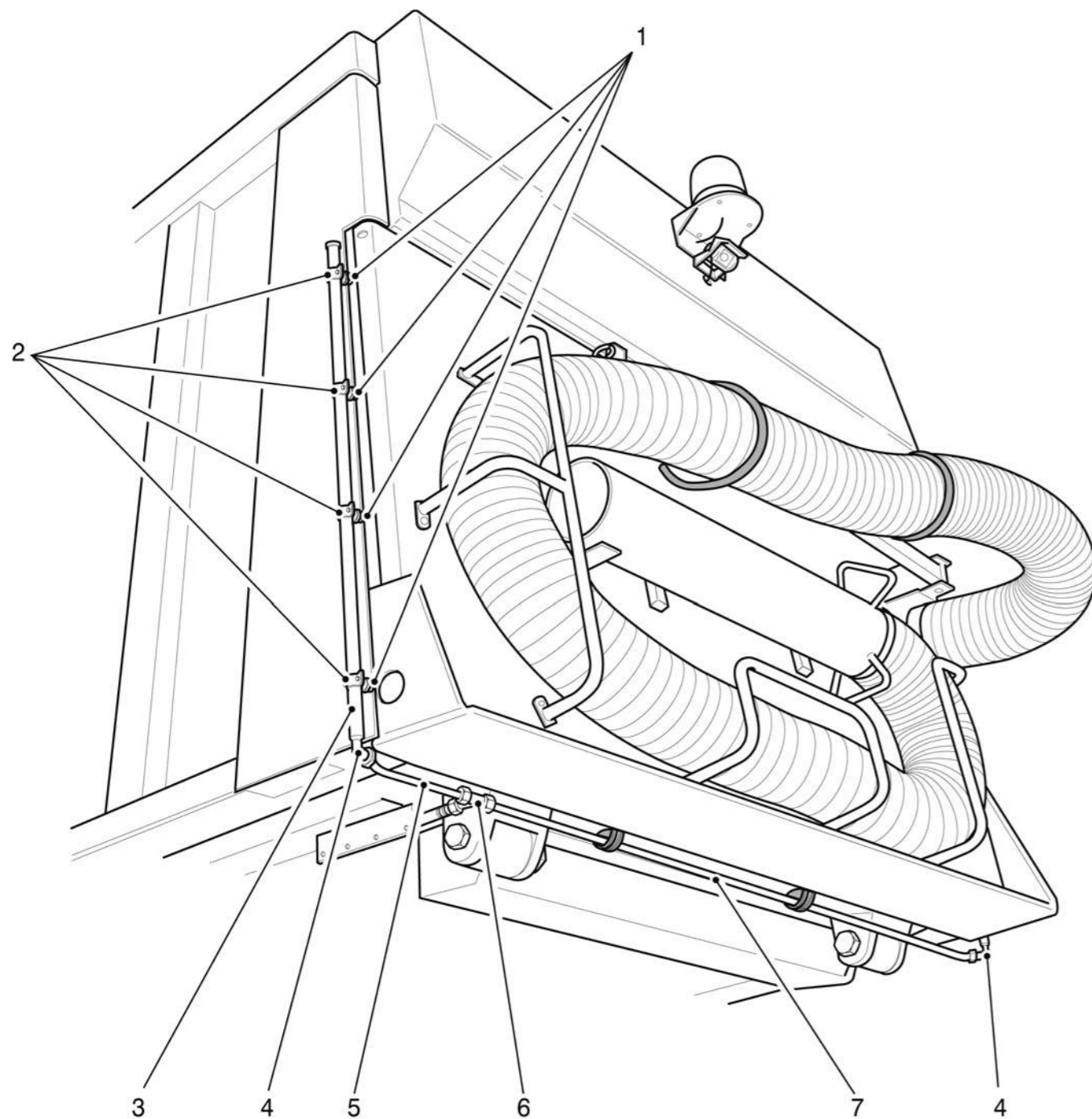



**Gruppo - Group 30 (Opt)**

---





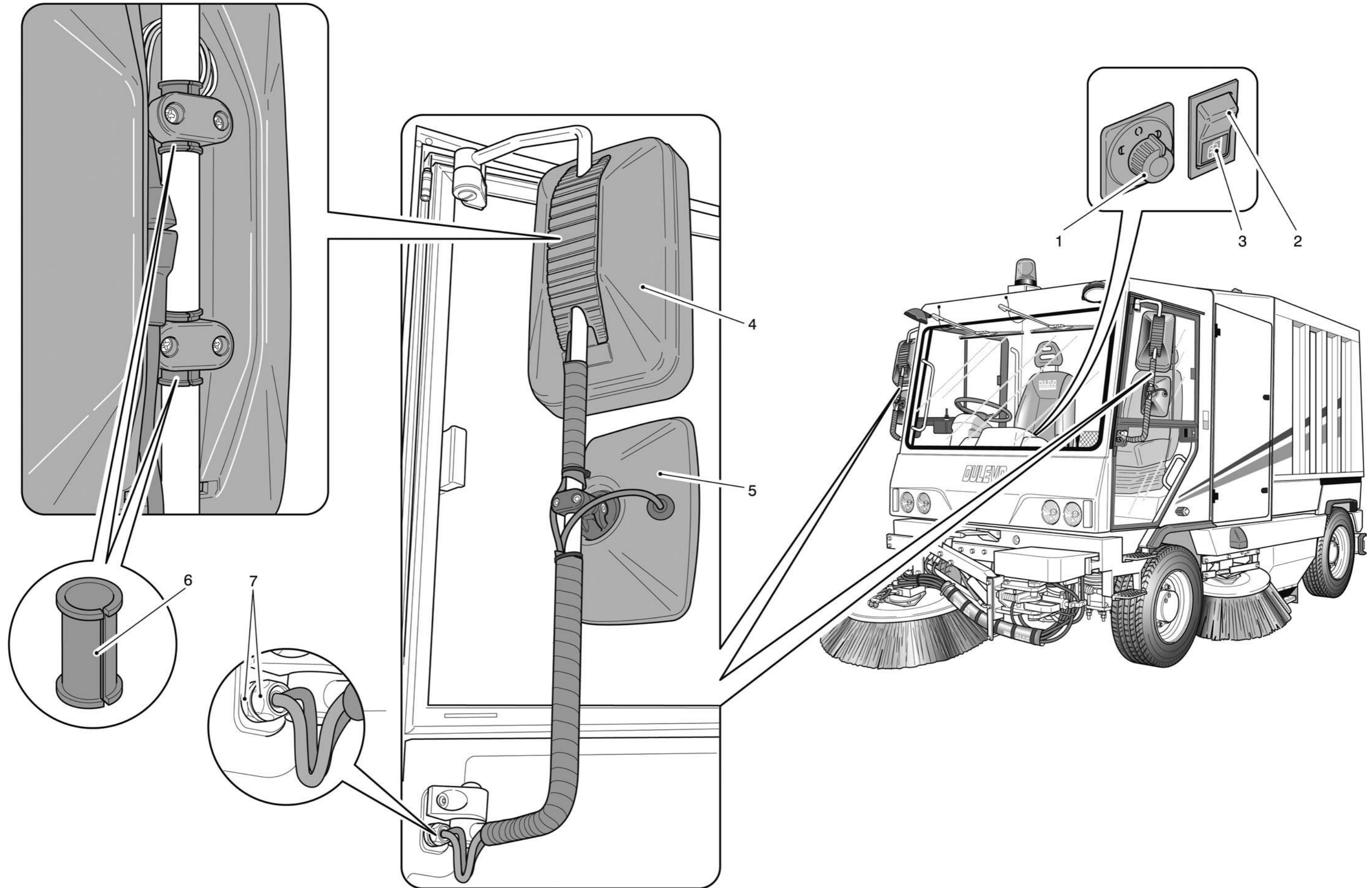



**Gruppo - Group 31 (Opt)**

---

<b>N. Pos.</b>	<b>Cod.</b>	<b>Denominazione</b>	<b>Description</b>	<b>Q.ty</b>
1	C38F800000	Kit guarnizioni cilindro	Cylinder gasket kit	1
2	6020046HQC	Piastra assale	Axle plate	2
3	6020046HRD	Attacco assale cilindro	Cylinder axle connection plate	1
4	6010046FWD	Barra magnetica	Magnetic bar	1
5	DAT1000000	Golfare M12	M12 Eye bolt	2
6	6020046HSY	Braccio barra magnetica	Magnetic bar arm	1
7	5260062349	Cilindro sollevamento barra	Lifting bar cylinder	1
8	6020046HSR	Forcella cilindro	Cylinder fork	1
9	D330300000	Tenditore M10	M10 Tightener	1
10	ACA0410000	Forcella M10	M10 Fork	1
11	B030914017	Boccola	Bushing	4
12	A893008000	Rondella D.8	D.8 Washer	4
13	AAA0808000	Dado autobloccante M8	M8 Lock nut	3
14	A151208035	Vite M8x35	M8x35 Screw	2
15	6300046HTB	Catena	Chain	1
16	A901608000	Rondella D.8	D.8 Washer	2
17	A151008025	Vite M8x25	M8x25 Screw	1
18	A902118000	Rondella D.18	D.18 Washer	6
19	AAA1318000	Dado autobloccante M18	M18 Lock nut	2
20	A091518140	Vite M18x140	M18x140 Screw	1
21	A902812000	Rondella D.12	D.12 Washer	4
22	AAA1012000	Dado autobloccante M12	M12 Lock nut	2
23	A060412050	Vite M12x50	M12x50 Screw	2
24	A071314100	Vite M14x100	M14x100 Screw	2
25	A090518070	Vite M18x70	M18x70 Screw	1
26	A347818060	Vite 12.9 M18x60	12.9 M18x60 Screw	2
27	6020046HTH	Tirante sollevamento barra	Lifting bar tie rod	1
28	A893810000	Rondella D.10	D.10 Washer	1
29	A160510020	Vite M10x20	M10x20 Screw	1
30	A890506000	Rondella D.6x13x1.5	D.6x13x1.5 Washer	1
31	AAA0606000	Dado autobloccante M6	M6 Lock nut	1
32	A440706025	Vite M6x25	M6x25 Screw	1
33	A891614000	Rondella	Washer	4
34	AAA1114000	Dado autobloccante	Lock nut	2



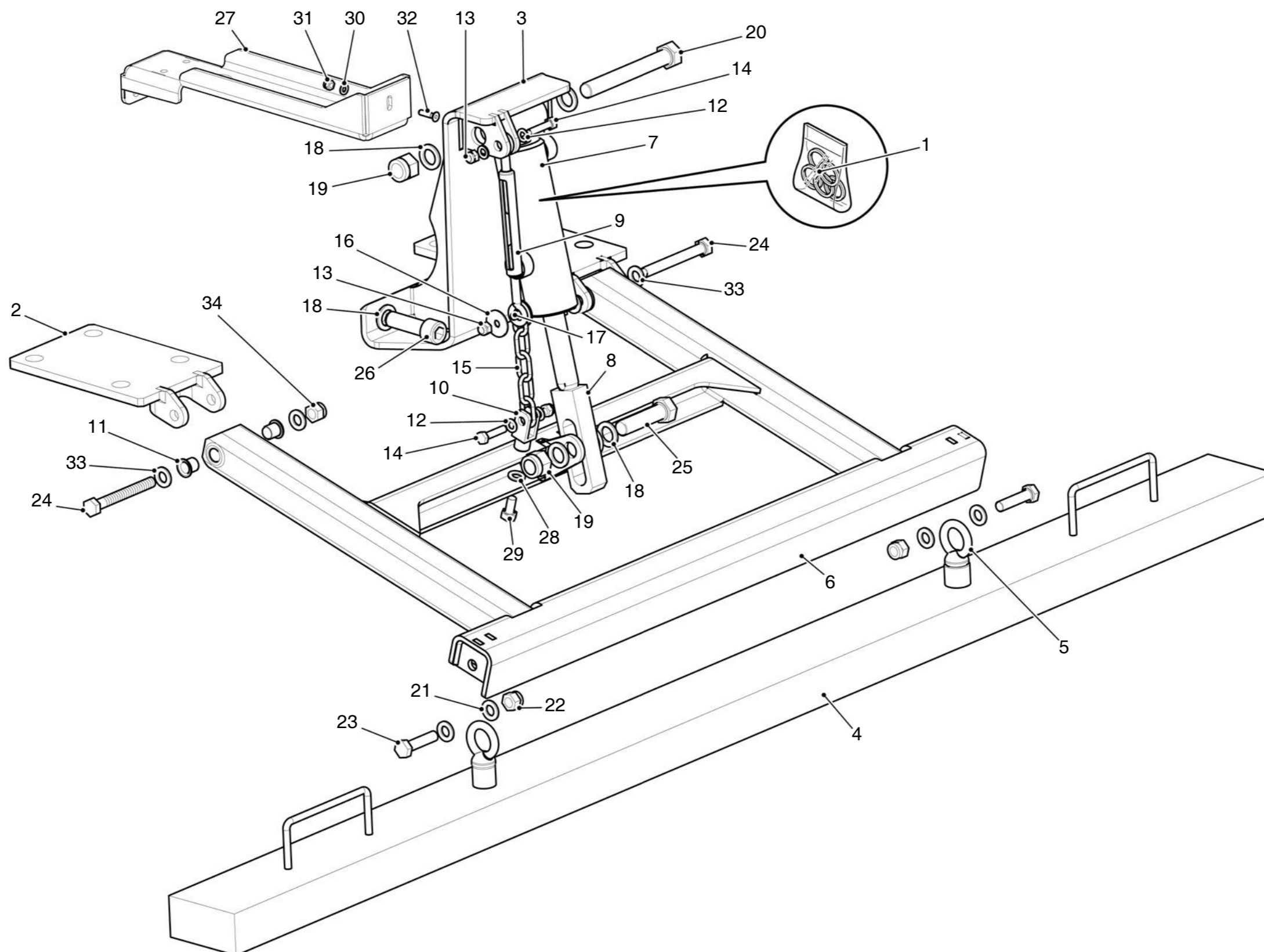

<i>N. Pos.</i>	<i>Cod.</i>	<i>Denominazione</i>	<i>Description</i>	<i>Q.ty</i>
1	E141000000	Deviatore 9 attacchi	9-Connection switch	1
2	E165700000	Porta lampada	Lamp support	1
3	E245000000	Lampada 24V	24V Lamp	1
4	E160200000	Contatto	Contact	2
5	E330800000	Relè DC24V	DC24V Relay	1
6	E330900000	Zoccolo	Socket	1
7	E181300000	Avvisatore	Buzzer	1
8	6000046071	Elettrovalvola	Electrovalve	1
		Formato da:	● Comprised of: ●	
9	D69E800000	Elettrovalvola + solenoide	● Electrovalve + solenoid ●	1
10	D817800000	Basamento	● Base ●	1
11	D68E800000	Valvola di blocco	● Block valve ●	1
12	D717300000	Solenoide	● Solenoid ●	2
		Formato da:	○ Comprised of: ○	
13	D7173A0000	Solenoide	○ Coil ○	2
14	D7173B0000	Kit cursore	○ Cursor kit ○	2
15	E320400000	Connettore per bobina	Connector for coil	2
16	E235300000	Corpo porta lampada	Body support lamp	1
17	T0076	Tubo oleodinamico (2500)	Hydraulic hose (2500)	1
18	T0812	Tubo oleodinamico (1550)	Hydraulic hose (1550)	2
19	T0348	Tubo oleodinamico (0800)	Hydraulic hose (0800)	1

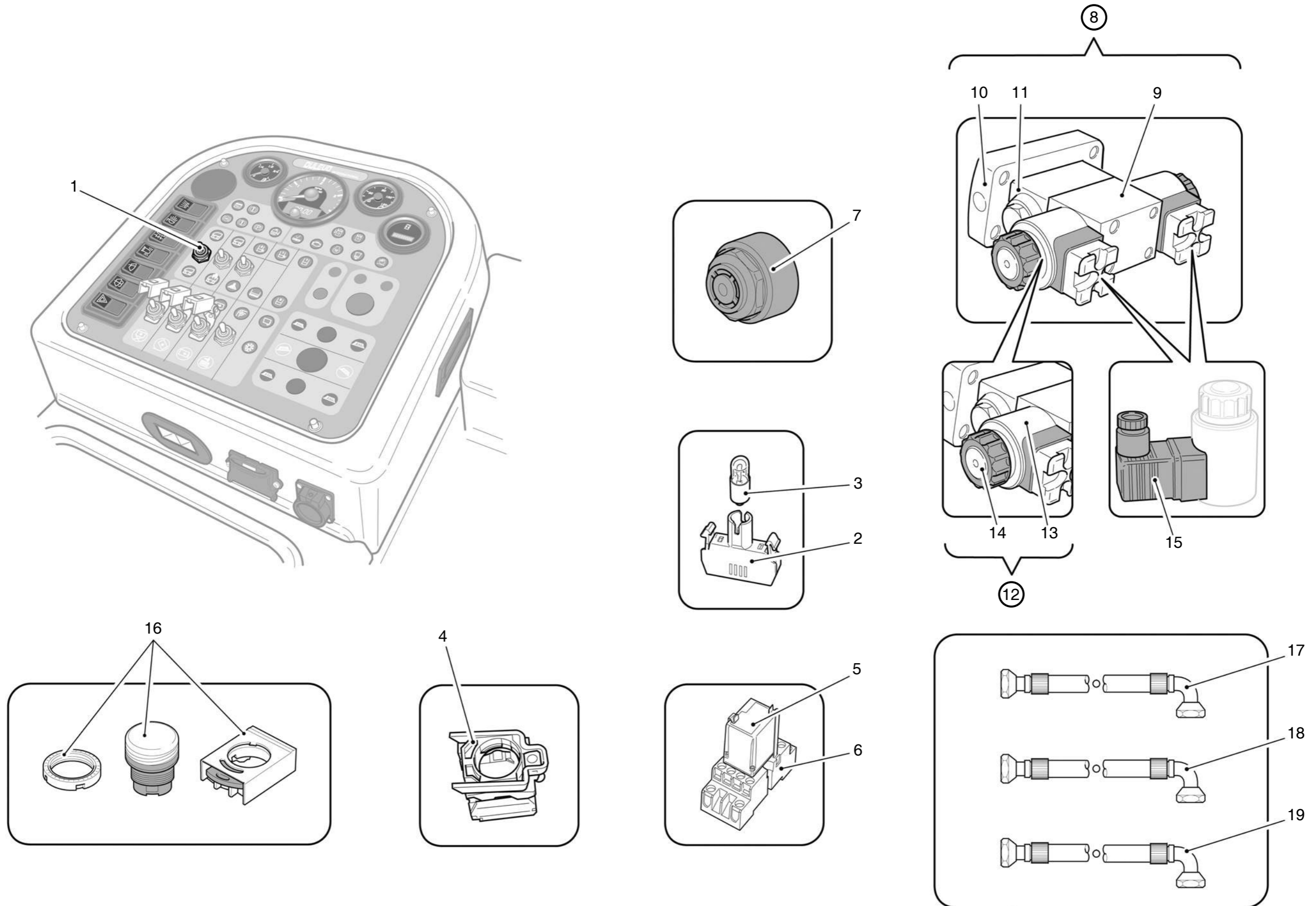



**Gruppo - Group 32 (Opt)**

---





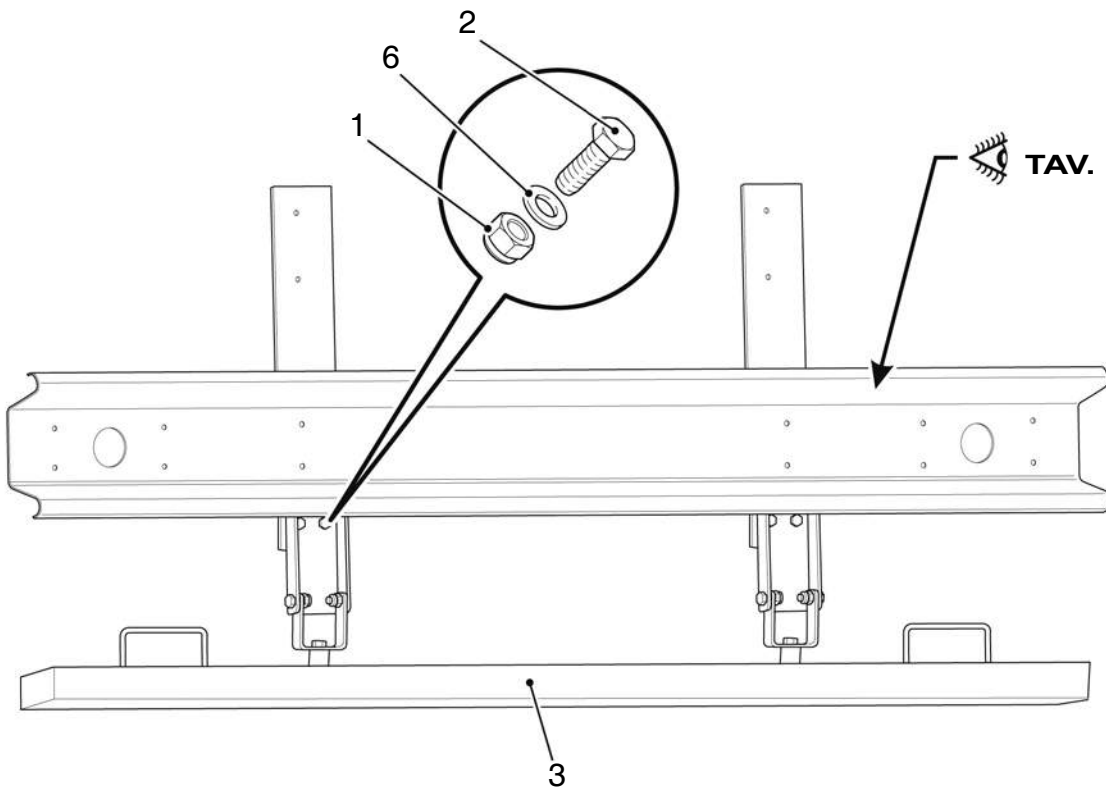
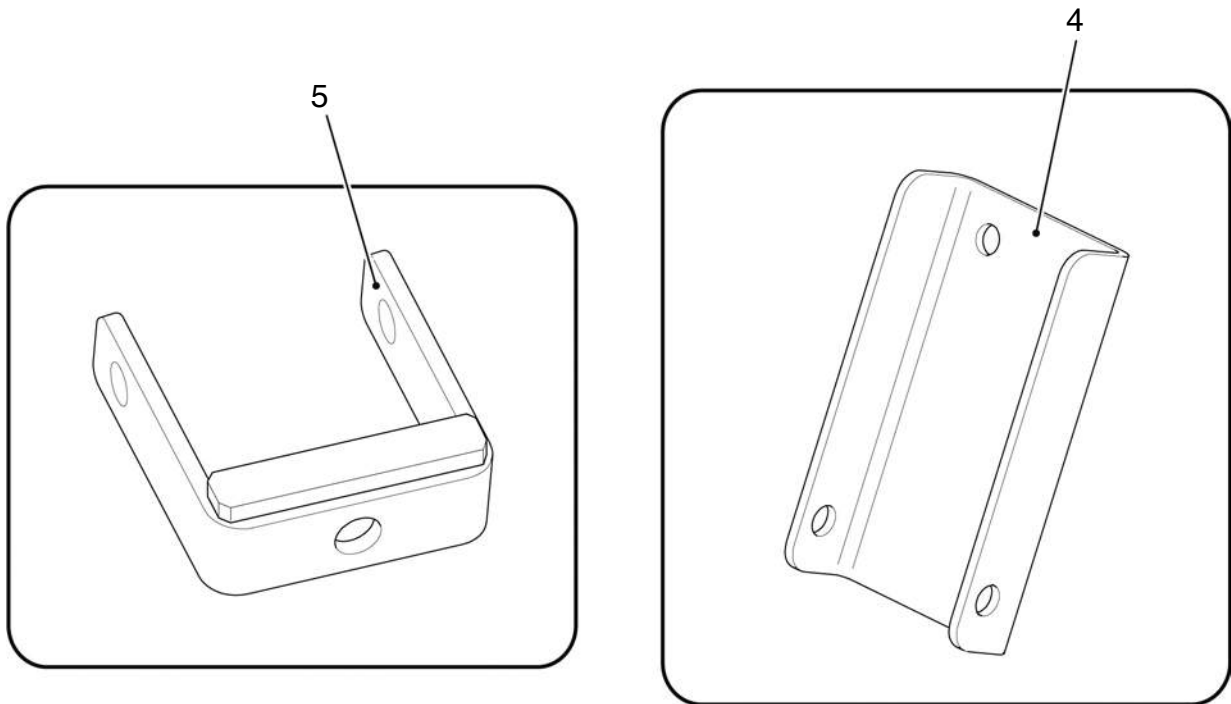



**Gruppo - Group 33 (Opt)**

---





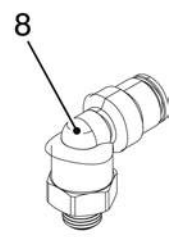
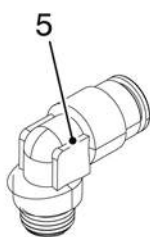
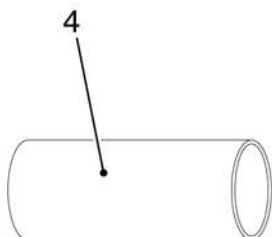
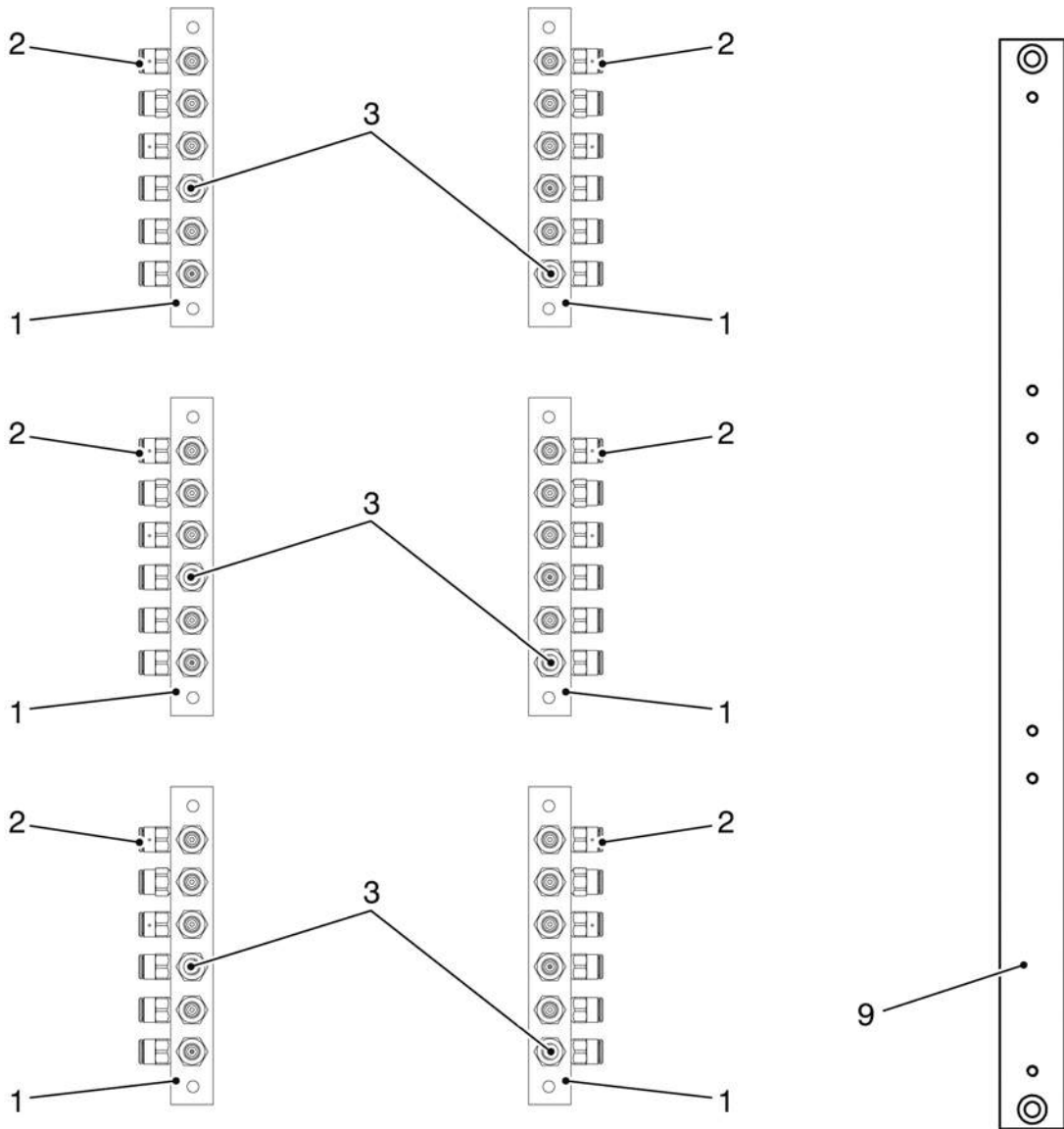

<b>N. Pos.</b>	<b>Cod.</b>	<b>Denominazione</b>	<b>Description</b>	<b>Q.ty</b>
1	LCIA025010	Pompa manuale	Manual pump	1
		Formato da:	Comprised of:	
2	LCIA024500	Serbatoio pompa manuale	Pump glass	1
3	LCIA025012	Master divisione	Division master	1
4	LCIA000663	Inserto	Insert	Cr
5	LCIA000665	Boccola	Bushing	Cr
6	L226137526	Raccordo M10x1 tubo D.6	M10x1 Connector D.6 hose	Cr
7	LCIA025018	Distributore progressivo 16 punti	Progressive dispenser 16 points	1
8	LCIA025017	Distributore progressivo 14 punti	Progressive dispenser 14 points	1
9	LCIA000630	Tubo flessibile 3/16	3/16 flexible hose	Cr
10	L504360412	Tubo 6x1.5	6x1.5 Hose	Cr
11	L226137536	Raccordo 90° M10x1 tubo D.6	90° Nipple M10x1 D.6 hose	Cr
	L226137538	Raccordo 90° M8x1 tubo D.6	90° Nipple M8x1 D.6 hose	Cr
	L226137537	Raccordo 90° M6x1 tubo D.6	90° Nipple M6x1 D.6 hose	Cr
12	L226137528	Raccordo dritto M6x1 tubo D.6	M6x1 Connector D.6 hose	Cr
13	L304195091	Prolunga F.M10x1 M.M10x1	F.M10x1 M.M10x1 Extension	Cr
	L712127239	Prolunga F.M10x1 M.M6x1	F.M10x1 M.M6x1 Extension	Cr
14	L226137564	Raccordo 90° M8x1 girevole tubo D.6	90° Nipple M8x1 D.6 hose (rotating)	Cr
	L226137567	Raccordo 90° M6x1 girevole tubo D.6	90° Nipple M6x1 D.6 hose (rotating)	Cr

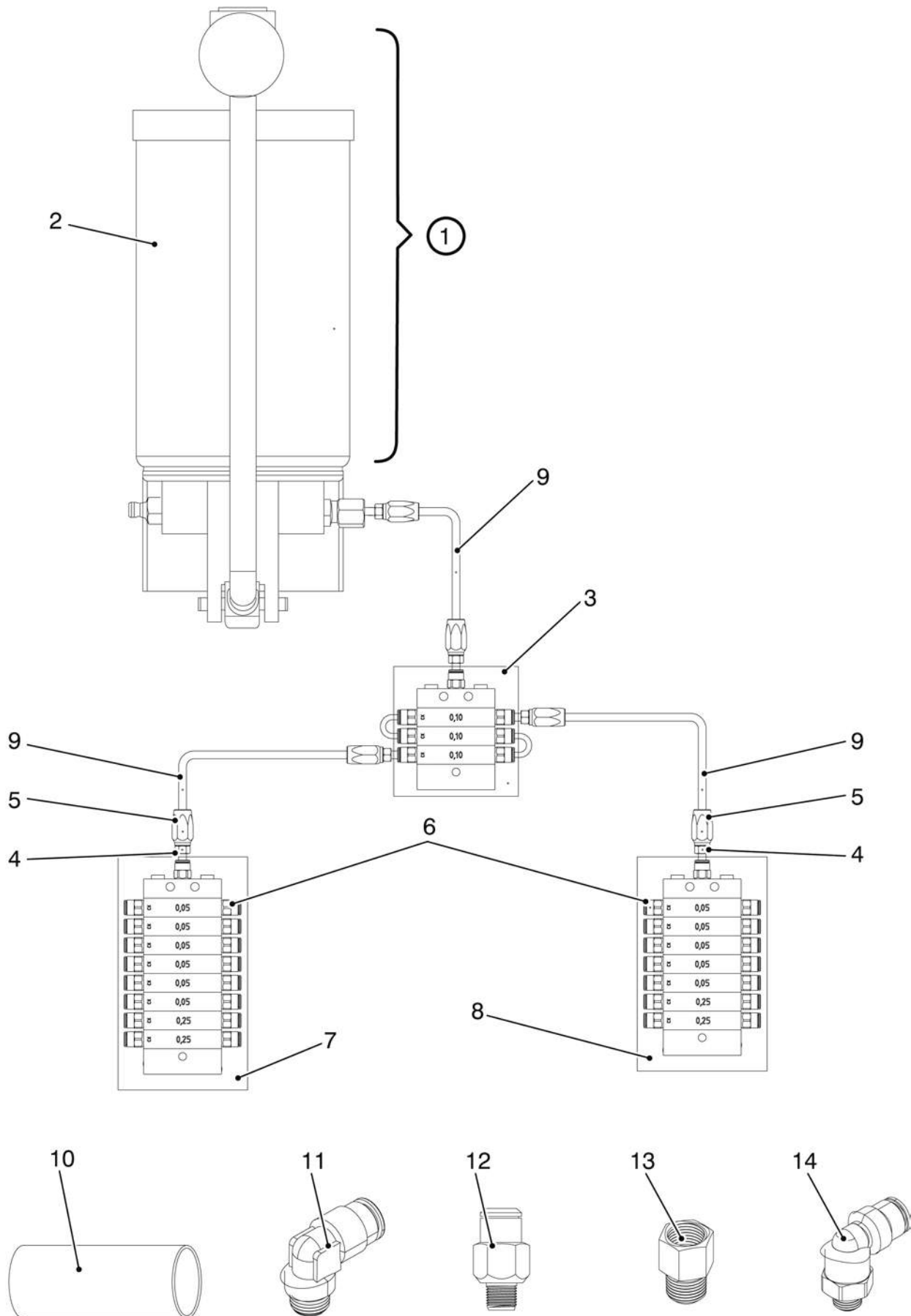

<b>N. Pos.</b>	<b>Cod.</b>	<b>Denominazione</b>	<b>Description</b>	<b>Q.ty</b>
1	LCIA150302	Pompa ingrassaggio 24V	24V Greasing pump	1
		Formato da:	Comprised of:	
2	LCIA150005	Serbatoio pompa	Pump glass	1
3	LCIA150063	Scheda elettronica	Electronic board	1
4	LCIA092295	Elemento pompante completo	Complete pumping element	1
5	LCIA092304	Valvola di segnalazione completa	Complete warning valve	1
6	LCIA000630	Tubo flessibile 3/16	3/16 Flexible hose	Cr
7	LCIA000663	Inserto	Insert	Cr
8	LCIA000665	Boccola	Bushing	Cr
9	L226137526	Raccordo M10x1 tubo D.6	M10x1 Connector D.6 hose	Cr
10	LCIA025018	Distributore progressivo 16 punti	Progressive dispenser 16 points	1
11	LCIA025017	Distributore progressivo 14 punti	Progressive dispenser 14 points	1
12	L226137528	Raccordo dritto M6x1 tubo D.6	M6x1 Connector D.6 hose	Cr
13	L304195091	Prolunga F.M10x1 M.M10x1	F.M10x1 M.M10x1 Extension	Cr
	L712127239	Prolunga F.M10x1 M.M6x1	F.M10x1 M.M6x1 Extension	Cr
14	L226137564	Raccordo 90° M8x1 girevole tubo D.6	90° Nipple M8x1 D.6 hose (rotating)	Cr
	L226137567	Raccordo 90° M6x1 girevole tubo D.6	90° Nipple M6x1 D.6 hose (rotating)	Cr
15	L504360412	Tubo 6x1.5	6x1.5 Hose	Cr
16	L226137536	Raccordo 90° M10x1 tubo D.6	90° Nipple M10x1 D.6 hose	Cr
	L226137538	Raccordo 90° M8x1 tubo D.6	90° Nipple M8x1 D.6 hose	Cr
	L226137537	Raccordo 90° M6x1 tubo D.6	90° Nipple M6x1 D.6 hose	Cr
17	6020043750	Supporto pompa ingrassaggio	Greasing pump support	1

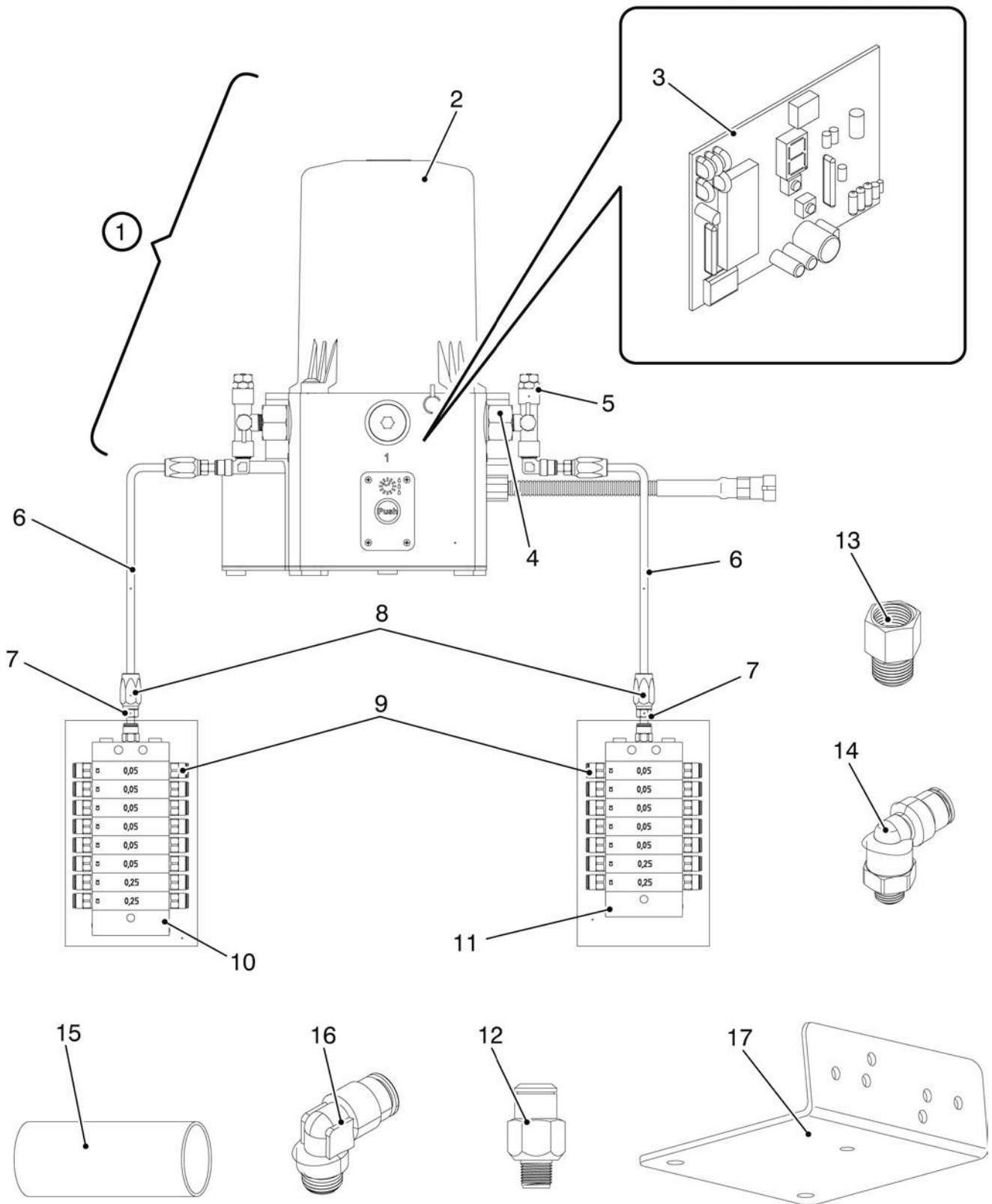





**Indice alfanumerico**  
***Alphanumeric Index***

---

Codice Code	Tavola Drawing	Pos. Position	Codice Code	Tavola Drawing	Pos. Position	Codice Code	Tavola Drawing	Pos. Position
2030046DTL	TAV. 2.5	1	5260040069	TAV. 12.2	8	6010042409	TAV. 12.1	32
2030046FTA	TAV. 2.1	1	5260040755	TAV. 9.5	8	6010042409	TAV. 12.2	32
2530042100	TAV. 4.1	1	5260041497	TAV. 12.1	55	6010046416	TAV. 13.11	3
4000095813	TAV. 5.7	1	5260041497	TAV. 13.7	18	6010046416	TAV. 13.12	1
4000095845	TAV. 1.1	2	5260041513	TAV. 12.1	53	6010046ADK	TAV. 10.4	5
4000096021	TAV. 1.6	3	5260041513	TAV. 13.6	4	6010046AER	TAV. 9.2	22
4000096021	TAV. 18.2	3	5260041513	TAV. 13.7	11	6010046FWD	TAV. 31.1	4
4000096106	TAV. 1.6	3	5260041651	TAV. 1.3	13	6010046FWD	TAV. 32.1	3
4000096106	TAV. 18.2	3	5260041651	TAV. 12.1	23	6020016418	TAV. 2.2	30
4020046579	TAV. 8.1	1	5260041651	TAV. 12.2	23	6020016418	TAV. 2.6	22
4030046DTM	TAV. 2.1	26	5260041822	TAV. 1.5	4	6020016646	TAV. 13.9	13
4030046DTM	TAV. 2.5	16	5260041822	TAV. 12.1	22	6020016647	TAV. 13.10	28
4040040348	TAV. 1.1	1	5260041822	TAV. 12.2	22	6020017011	TAV. 2.6	28
4080046JUW	TAV. 0.5	28	5260042090	TAV. 3.5	25	6020041468	TAV. 14.5	
4080046JUX	TAV. 3.1	13	5260042090	TAV. 12.1	14	6020041475	TAV. 13.5	23
4080046JUX	TAV. 3.5	1	5260042090	TAV. 12.2	14	6020041485	TAV. 14.5	9
4090046BPG	TAV. 9.11	1	5260042101	TAV. 4.3	9	6020041510	TAV. 13.4	14
4160046ADN	TAV. 9.14	3	5260042101	TAV. 12.1	56	6020041660	TAV. 1.1	39
4220042529	TAV. 18.1	3	5260042102	TAV. 4.2	1	6020041661	TAV. 1.1	45
4220042534	TAV. 18.1	3	5260042102	TAV. 4.7	1	6020041666	TAV. 1.1	36
4260010306	TAV. 13.9	18	5260042102	TAV. 12.1	26	6020041679	TAV. 1.1	46
4260010306	TAV. 13.12	4	5260042102	TAV. 12.2	26	6020041705	TAV. 2.1	29
4260046AJW	TAV. 13.10	4	5260042363	TAV. 12.1	54	6020041705	TAV. 2.2	17
4260046AJW	TAV. 13.12	3	5260042363	TAV. 13.5	19	6020041705	TAV. 2.5	19
4300042484	TAV. 5.2	1	5260062349	TAV. 31.1	7	6020041705	TAV. 2.6	17
4330046ETY	TAV. 9.12	6	5300040817	TAV. 16.1	17	6020041708	TAV. 2.1	4
5010043770	TAV. 0.7	1	5310046763	TAV. 11.1	1	6020041708	TAV. 2.5	4
5020042094	TAV. 4.7	8	5310046764	TAV. 11.1	1	6020041709	TAV. 2.1	5
5020042323	TAV. 2.4	2	5360043729	TAV. 14.1	11	6020041709	TAV. 2.5	5
5020042323	TAV. 2.8	2	5360043729	TAV. 14.7	3	6020041721	TAV. 2.2	19
5020042326	TAV. 2.3	10	5530042139	TAV. 4.1	11	6020041721	TAV. 2.6	18
5020042326	TAV. 2.7	20	6000041684	TAV. 1.1.1	16	6020041722	TAV. 2.2	31
5020046139	TAV. 13.2	3	6000041685	TAV. 1.1	16	6020041722	TAV. 2.6	29
5020046139	TAV. 13.5	1	6000041726	TAV. 1.4	4	6020041723	TAV. 2.2	10
5030046249	TAV. 2.2	1	6000042192	TAV. 1.3	6	6020041723	TAV. 2.6	31
5030046249	TAV. 2.6	1	6000042195	TAV. 1.1	42	6020041755	TAV. 11.3	4
5030046251	TAV. 2.2	1	6000042339	TAV. 2.4	53	6020041795	TAV. 1.1	23
5030046251	TAV. 2.6	1	6000042339	TAV. 2.8	28	6020041796	TAV. 11.4	10
5040040314	TAV. 1.1	4	6000042913	TAV. 0.3	5	6020041872	TAV. 3.4	2
5040041653	TAV. 1.1	29	6000043806	TAV. 9.4	23	6020042006	TAV. 9.8	4
5040041662	TAV. 1.1	30	6000043921	TAV. 10.2	1	6020042089	TAV. 17.1	4
5040041663	TAV. 1.1	30	6000043921	TAV. 12.1	10	6020042089	TAV. 20.1	4
5040042415	TAV. 1.1.1	1	6000043921	TAV. 12.2	10	6020042091	TAV. 3.5	12
5040042952	TAV. 1.1.1	25	6000046071	TAV. 31.2	8	6020042178	TAV. 1.5	1
5040042953	TAV. 1.1.1	25	6000046075	TAV. 9.9	5	6020042179	TAV. 1.5	1
5040042956	TAV. 1.1	32	6000046098	TAV. 9.9	1	6020042181	TAV. 5.1	1
5040042957	TAV. 1.1	32	6000046122	TAV. 8.10	4	6020042187	TAV. 1.5	3
5040046989	TAV. 17.1	7	6000046123	TAV. 8.10	6	6020042188	TAV. 1.6	7
5040046989	TAV. 20.1	2	6000046404	TAV. 16.1	23	6020042189	TAV. 1.6	6
5050040389	TAV. 13.6	1	6000046544	TAV. 5.2	17	6020042205	TAV. 10.1	1
5050040393	TAV. 1.6	1	6000046588	TAV. 7.1	10	6020042232	TAV. 0.7	3
5050040393	TAV. 18.2	1	6000046588	TAV. 8.7	3	6020042269	TAV. 9.4	10
5050040416	TAV. 1.6	1	6000046864	TAV. 7.7	6	6020042275	TAV. 9.4	6
5050040416	TAV. 18.2	1	6000046865	TAV. 7.7	18	6020042277	TAV. 5.3	1
5050040431	TAV. 13.6	1	6000046991	TAV. 8.1	2	6020042278	TAV. 5.3	1
5050041875	TAV. 1.6	1	6000046991	TAV. 8.5	9	6020042279	TAV. 11.4	9
5050041875	TAV. 13.8	10	6010040901	TAV. 5.6	1	6020042285	TAV. 11.4	7
5050041877	TAV. 1.6	1	6010040901	TAV. 12.1	29	6020042286	TAV. 11.4	7
5050041877	TAV. 13.8	10	6010040901	TAV. 12.2	29	6020042298	TAV. 16.2	3
5090046540	TAV. 9.11	9	6010042368	TAV. 10.2	14	6020042311	TAV. 2.3	30
5150043795	TAV. 6.1	1	6010042368	TAV. 12.1	21	6020042311	TAV. 2.4	27
5150043795	TAV. 12.1	18	6010042368	TAV. 12.2	21	6020042312	TAV. 2.3	31
5150043795	TAV. 12.2	18	6010042370	TAV. 12.1	52	6020042312	TAV. 2.4	28
5190046GBZ	TAV. 25.1	1	6010042370	TAV. 13.3	4	6020042312	TAV. 2.7	24
5200041512	TAV. 13.7	3	6010042372	TAV. 3.4.1	1	6020042312	TAV. 2.8	26
5200046712	TAV. 13.3	2	6010042372	TAV. 12.1	15	6020042335	TAV. 2.3	6
5260040069	TAV. 5.5	2	6010042372	TAV. 12.2	15	6020042335	TAV. 2.4	14
5260040069	TAV. 12.1	51	6010042409	TAV. 5.6	3	6020042336	TAV. 2.3	7

Codice Code	Tavola Drawing	Pos. Position	Codice Code	Tavola Drawing	Pos. Position	Codice Code	Tavola Drawing	Pos. Position
6020042336	TAV. 2.4	15	6020043794	TAV. 0.6	13	6020046810	TAV. 9.7	1
6020042352	TAV. 14.2	5	6020043802	TAV. 7.5	1	6020046811	TAV. 9.1	11
6020042352	TAV. 14.2.1	5	6020043803	TAV. 7.5	2	6020046812	TAV. 9.1	11
6020042352	TAV. 14.3	5	6020043804	TAV. 7.5		6020046814	TAV. 7.5	8
6020042391	TAV. 17.1	8	6020043827	TAV. 14.1	14	6020046899	TAV. 7.7	7
6020042391	TAV. 20.1	1	6020043854	TAV. 0.7	5	6020046901	TAV. 0.1	12
6020042429	TAV. 16.1	8	6020043904	TAV. 0.1	7	6020046902	TAV. 0.1	9
6020042430	TAV. 5.3	2	6020043909	TAV. 11.3	3	6020046930	TAV. 9.13	8
6020042431	TAV. 5.3	2	6020043910	TAV. 8.7	1	6020046932	TAV. 9.9	14
6020042432	TAV. 17.1	1	6020043915	TAV. 15.4	9	6020046949	TAV. 0.4	14
6020042460	TAV. 5.1	3	6020043918	TAV. 8.4	11	6020046AAG	TAV. 8.1	4
6020042461	TAV. 5.4	2	6020043942	TAV. 9.9	9	6020046AAH	TAV. 8.1	22
6020042516	TAV. 5.2	4	6020043981	TAV. 2.1	15	6020046AAR	TAV. 8.1	5
6020042526	TAV. 18.1	16	6020043981	TAV. 2.5	15	6020046AAT	TAV. 8.1	3
6020042527	TAV. 18.1	8	6020043AAC	TAV. 13.9	22	6020046AAV	TAV. 8.1	19
6020042528	TAV. 18.1	8	6020046061	TAV. 0.2	3	6020046ABB	TAV. 9.1	10
6020042536	TAV. 4.6	5	6020046064	TAV. 9.7	6	6020046ABC	TAV. 11.4	11
6020042611	TAV. 13.1	2	6020046121	TAV. 0.1	6	6020046ABD	TAV. 11.4	6
6020042852	TAV. 5.2	2	6020046156	TAV. 13.3	1	6020046ABF	TAV. 9.1	12
6020042893	TAV. 2.1	8	6020046160	TAV. 0.1	8	6020046ABU	TAV. 2.6	32
6020042893	TAV. 2.5	8	6020046201	TAV. 15.2	2	6020046ABX	TAV. 11.1	4
6020042893	TAV. 14.2.1	10	6020046220	TAV. 17.1	5	6020046ACE	TAV. 11.1	4
6020042893	TAV. 14.3	10	6020046223	TAV. 9.15	3	6020046AEP	TAV. 9.15	19
6020042926	TAV. 9.3	2	6020046224	TAV. 9.15	6	6020046AGQ	TAV. 0.7	16
6020042929	TAV. 9.4	16	6020046237	TAV. 9.4	18	6020046AIS	TAV. 9.15	26
6020042951	TAV. 1.1.1	21	6020046247	TAV. 2.4	8	6020046AIT	TAV. 9.7	9
6020042971	TAV. 18.1	2	6020046247	TAV. 2.8	8	6020046AJH	TAV. 8.1	24
6020042972	TAV. 18.1	2	6020046315	TAV. 14.1	16	6020046AKA	TAV. 4.4	7
6020042973	TAV. 18.1	6	6020046316	TAV. 15.2	9	6020046AKA	TAV. 4.7	14
6020042974	TAV. 18.1	6	6020046363	TAV. 2.2	22	6020046AKR	TAV. 13.1	11
6020042976	TAV. 18.1	4	6020046424	TAV. 11.3	5	6020046AKT	TAV. 13.1	3
6020042979	TAV. 11.1	3	6020046471	TAV. 2.3	37	6020046ANQ	TAV. 13.3	21
6020042980	TAV. 11.1	3	6020046471	TAV. 2.4	34	6020046ARD	TAV. 28.1	4
6020042986	TAV. 2.1	2	6020046518	TAV. 33.1	9	6020046ARR	TAV. 9.9	16
6020042986	TAV. 2.5	2	6020046519	TAV. 2.3	50	6020046ATE	TAV. 0.1	13
6020043064	TAV. 13.10	3	6020046519	TAV. 2.4	57	6020046ATK	TAV. 27.1.1	4
6020043066	TAV. 13.9	28	6020046535	TAV. 1.3	3	6020046AYH	TAV. 14.4	16
6020043073	TAV. 13.9	26	6020046542	TAV. 5.2	9	6020046BAA	TAV. 9.2	28
6020043133	TAV. 9.3	14	6020046547	TAV. 8.3	7	6020046BAB	TAV. 9.2	28
6020043164	TAV. 13.9	17	6020046547	TAV. 8.4	22	6020046BBV	TAV. 15.3	7
6020043168	TAV. 13.10	2	6020046548	TAV. 7.1	8	6020046BBW	TAV. 15.3	8
6020043176	TAV. 13.11	2	6020046548	TAV. 8.5	5	6020046BCJ	TAV. 20.1	3
6020043177	TAV. 13.10	13	6020046553	TAV. 7.1	1	6020046BEB	TAV. 11.3	8
6020043187	TAV. 3.4	3	6020046556	TAV. 7.1	2	6020046BEF	TAV. 0.4	17
6020043211	TAV. 8.9	5	6020046559	TAV. 8.7	2	6020046BFI	TAV. 7.1	17
6020043211	TAV. 8.10	1	6020046566	TAV. 7.1	6	6020046BHO	TAV. 13.1	13
6020043247	TAV. 13.10	7	6020046566	TAV. 8.4	13	6020046BMZ	TAV. 2.1	2
6020043275	TAV. 18.1	5	6020046587	TAV. 8.4	18	6020046BMZ	TAV. 2.5	2
6020043310	TAV. 1.1	49	6020046589	TAV. 8.7	4	6020046BNB	TAV. 29.1	3
6020043311	TAV. 1.1	49	6020046590	TAV. 8.2	8	6020046BOQ	TAV. 8.7	8
6020043316	TAV. 1.5	23	6020046590	TAV. 8.4	15	6020046BQW	TAV. 0.5.1	17
6020043317	TAV. 1.5	27	6020046591	TAV. 8.5	2	6020046BQY	TAV. 3.4	4
6020043534	TAV. 1.5	22	6020046633	TAV. 8.6	1	6020046BQZ	TAV. 0.4	27
6020043559	TAV. 7.5	9	6020046638	TAV. 8.3	6	6020046BQZ	TAV. 0.5	7
6020043724	TAV. 11.3	7	6020046638	TAV. 8.4	3	6020046BQZ	TAV. 3.1	10
6020043725	TAV. 8.6	2	6020046681	TAV. 9.2	17	6020046BQZ	TAV. 3.3	12
6020043726	TAV. 8.6	12	6020046690	TAV. 0.7	13	6020046BRI	TAV. 0.4	28
6020043727	TAV. 7.1	4	6020046691	TAV. 0.7	12	6020046BRJ	TAV. 0.4	23
6020043727	TAV. 7.5	5	6020046699	TAV. 7.5	3	6020046BRK	TAV. 3.3	7
6020043740	TAV. 8.7	6	6020046746	TAV. 9.10	5	6020046BVX	TAV. 7.1	18
6020043742	TAV. 7.5	4	6020046749	TAV. 27.1.1	6	6020046BXU	TAV. 9.3	11
6020043742	TAV. 8.4	20	6020046751	TAV. 27.1.1	3	6020046BZJ	TAV. 9.4	3
6020043746	TAV. 8.9	13	6020046752	TAV. 27.1.1	7	6020046CEW	TAV. 1.3	17
6020043747	TAV. 11.3	1	6020046761	TAV. 11.1	2	6020046CFF	TAV. 9.13	1
6020043750	TAV. 33.3	17	6020046762	TAV. 11.1	2	6020046CFX	TAV. 1.3	16
6020043764	TAV. 8.6	3	6020046782	TAV. 5.2	19	6020046CIJ	TAV. 29.1	8
6020043764	TAV. 8.7	7	6020046786	TAV. 11.3	6	6020046CSH	TAV. 23.1	1
6020043781	TAV. 18.1	18	6020046809	TAV. 9.7	2	6020046CYI	TAV. 4.4	6

Codice Code	Tavola Drawing	Pos. Position	Codice Code	Tavola Drawing	Pos. Position	Codice Code	Tavola Drawing	Pos. Position
6020046DNA	TAV. 2.7	30	6020440216	TAV. 5.7	11	6051140676	TAV. 0.4	11
6020046DNA	TAV. 2.8	43	6020440315	TAV. 1.1	3	6060042182	TAV. 1.5	8
6020046DPZ	TAV. 9.4	15	6020440658	TAV. 3.5	8	6070041466	TAV. 13.5	10
6020046DSS	TAV. 2.1	28	6020440659	TAV. 3.5	11	6070041499	TAV. 13.2	8
6020046DSS	TAV. 2.5	18	6020441031	TAV. 5.7	17	6070041500	TAV. 13.4	9
6020046DTD	TAV. 2.1	27	6020441227	TAV. 16.1	3	6070041501	TAV. 13.5	7
6020046DTD	TAV. 2.5	17	6020462124	TAV. 1.1	5	6070041516	TAV. 13.7	19
6020046DTK	TAV. 2.1	3	6020462157	TAV. 4.1	3	6070041517	TAV. 13.7	8
6020046DTK	TAV. 2.5	3	6020462448	TAV. 2.1	9	6070041519	TAV. 13.6	14
6020046DVZ	TAV. 28.1	2	6020462448	TAV. 2.5	9	6070042313	TAV. 2.4	51
6020046DWJ	TAV. 28.1	1	6021040144	TAV. 5.1	4	6070042313	TAV. 2.8	32
6020046DWR	TAV. 26.1	12	6021040147	TAV. 5.5	12	6070042333	TAV. 2.3	16
6020046DYC	TAV. 2.7	26	6021040799	TAV. 16.1	5	6070042333	TAV. 2.7	21
6020046DYC	TAV. 2.8	18	6021041231	TAV. 5.2	8	6070042337	TAV. 2.3	13
6020046DYG	TAV. 2.7	23	6021041235	TAV. 16.1	16	6070042337	TAV. 2.7	8
6020046DYG	TAV. 2.8	25	6030016676	TAV. 13.10	22	6070042341	TAV. 9.5	1
6020046DZQ	TAV. 2.7	16	6030041482	TAV. 13.5	22	6070042420	TAV. 5.7	9
6020046DZQ	TAV. 2.8	14	6030041503	TAV. 13.5	21	6070042639	TAV. 0.2	5
6020046EAA	TAV. 16.2	2	6030041766	TAV. 11.2	5	6070042906	TAV. 14.4	13
6020046ESV	TAV. 22.1	3	6030042004	TAV. 9.8	5	6070043519	TAV. 1.1.1	34
6020046EWP	TAV. 5.8	5	6030042107	TAV. 4.1	2	6070046474	TAV. 9.4	21
6020046FWG	TAV. 32.1	4	6030042108	TAV. 4.5	2	6070046475	TAV. 9.10	6
6020046FWH	TAV. 32.1	5	6030042109	TAV. 4.1	6	6070046476	TAV. 9.10	7
6020046FXW	TAV. 9.15	24	6030042109	TAV. 4.3	10	6070046477	TAV. 9.15	23
6020046GAP	TAV. 11.3	2	6030042109	TAV. 4.7	10	6070046AEY	TAV. 8.1	21
6020046GAY	TAV. 19.1	2	6030042110	TAV. 4.1	10	6070046AKO	TAV. 13.3	16
6020046GDU	TAV. 9.6	8	6030042110	TAV. 4.3	6	6070046HJD	TAV. 27.1	2
6020046GKL	TAV. 26.1	1	6030042110	TAV. 4.7	6	6070050AUP	TAV. 3.5	24
6020046GKP	TAV. 26.1	9	6030042246	TAV. 4.3	11	6070110509	TAV. 16.1	14
6020046GMK	TAV. 11.4	17	6030042315	TAV. 2.4	52	6070410231	TAV. 2.1	10
6020046GMR	TAV. 5.2	22	6030042315	TAV. 2.8	27	6070410231	TAV. 2.5	10
6020046GRT	TAV. 26.1	7	6030042318	TAV. 2.3	4	6070410231	TAV. 13.10	23
6020046GRX	TAV. 26.1	8	6030042318	TAV. 2.4	12	6070410253	TAV. 2.3	15
6020046HQC	TAV. 31.1	2	6030042318	TAV. 2.7	4	6070410253	TAV. 2.7	9
6020046HQY	TAV. 24.1	6	6030042318	TAV. 2.8	12	6070410598	TAV. 5.6	26
6020046HQZ	TAV. 24.1	4	6030042322	TAV. 2.4	9	6070440406	TAV. 1.5	12
6020046HRC	TAV. 24.1	3	6030042322	TAV. 2.8	9	6070460532	TAV. 2.3	44
6020046HRD	TAV. 31.1	3	6030042605	TAV. 3.5	5	6070460532	TAV. 2.4	41
6020046HSA	TAV. 26.1	10	6030043032	TAV. 2.1	12	6070810251	TAV. 1.5	25
6020046HSR	TAV. 31.1	8	6030043032	TAV. 2.5	12	6070810251	TAV. 13.9	15
6020046HSY	TAV. 31.1	6	6030043150	TAV. 2.2	26	6070940742	TAV. 1.4	13
6020046HTH	TAV. 31.1	27	6030043150	TAV. 2.6	26	6070940742	TAV. 9.5	6
6020046HVV	TAV. 5.2	21	6030043189	TAV. 3.4	1	6100020GCU	TAV. 1.6	17
6020046JFF	TAV. 0.4	8	6030043991	TAV. 0.2	8	6100042531	TAV. 18.1	1
6020046JFG	TAV. 0.4	7	6030043993	TAV. 0.2	2	6100042640	TAV. 1.4	14
6020046JFH	TAV. 0.4	6	6030043993	TAV. 13.8	16	6100042640	TAV. 3.4	7
6020046JFJ	TAV. 3.5	14	6030046493	TAV. 9.10	11	6100046872	TAV. 5.2	3
6020046JFK	TAV. 3.5	14	6030046494	TAV. 9.10	10	6100046AAS	TAV. 9.3	13
6020046JFN	TAV. 3.5	14	6030046BHL	TAV. 1.4	11	6100046BKT	TAV. 0.1	14
6020046KPJ	TAV. 7.8	8	6030050AJC	TAV. 3.5	23	6100046BUD	TAV. 0.1	15
6020046KPK	TAV. 7.8	9	6030110595	TAV. 9.4	2	6100046FZG	TAV. 9.4	29
6020046KSV	TAV. 28.1	3	6030440068	TAV. 5.5	3	6100460374	TAV. 1.1	28
6020046LHG	TAV. 13.13	7	6030440071	TAV. 5.5	5	6110041704	TAV. 2.2	28
6020046LHG	TAV. 13.13	15	6030740648	TAV. 0.4	3	6110042259	TAV. 14.4	15
6020046LHH	TAV. 13.13	2	6030940070	TAV. 5.5	4	6110043853	TAV. 13.3	15
6020046LHJ	TAV. 13.13	13	6030941807	TAV. 1.5	6	6110043894	TAV. 9.15	16
6020140085	TAV. 5.7	2	6031141228	TAV. 16.1	1	6110043960	TAV. 8.4	12
6020140171	TAV. 1.3	2	6031360392	TAV. 1.1	11	6110043961	TAV. 8.4	9
6020140977	TAV. 1.2	2	6031360392	TAV. 1.1.1	10	6110043963	TAV. 8.4	21
6020141229	TAV. 16.1	10	6031541445	TAV. 2.2	24	6110043966	TAV. 8.5	3
6020141337	TAV. 4.4	2	6031541445	TAV. 2.6	24	6110044326	TAV. 14.4	18
6020141815	TAV. 14.5	6	6033110248	TAV. 13.9	10	6110046132	TAV. 0.7	6
6020141821	TAV. 1.5	5	6033143352	TAV. 13.9	25	6110046434	TAV. 9.15	13
6020143175	TAV. 13.11	1	6033143358	TAV. 13.9	24	6110046435	TAV. 9.15	14
6020413464	TAV. 5.2	16	6040017ABA	TAV. 2.6	7	6110046534	TAV. 9.3	12
6020440067	TAV. 5.5	1	6050042130	TAV. 4.4	1	6110046562	TAV. 8.4	5
6020440090	TAV. 5.7	4	6050046521	TAV. 2.3	27	6110046567	TAV. 7.1	7
6020440190	TAV. 5.6	23	6050046521	TAV. 2.4	24	6110046567	TAV. 8.4	14



Codice Code	Tavola Drawing	Pos. Position	Codice Code	Tavola Drawing	Pos. Position	Codice Code	Tavola Drawing	Pos. Position
6110046696	TAV. 7.1	5	6160043025	TAV. 2.7	17	6211640802	TAV. 16.1	7
6110046696	TAV. 8.5	4	6160043025	TAV. 2.8	15	6211660561	TAV. 2.3	28
6110046894	TAV. 9.4	9	6160046130	TAV. 9.11.1	2	6211660561	TAV. 2.4	25
6110046903	TAV. 0.1	10	6160046268	TAV. 9.4	31	6211662340	TAV. 1.4	7
6110046AFB	TAV. 14.1	18	6160046269	TAV. 9.4	32	6211662340	TAV. 1.5	14
6110046AJJ	TAV. 8.1	23	6160046BOZ	TAV. 0.4	22	6211662340	TAV. 13.7	15
6110046BKM	TAV. 9.13	3	6160046BOZ	TAV. 12.3	14	6220042413	TAV. 1.3	5
6110046BSC	TAV. 11.3	9	6160046BPI	TAV. 9.11.1	9	6222013099	TAV. 0.1	1
6110046FCL	TAV. 2.2	25	6160046BQT	TAV. 0.4	26	6225260331	TAV. 1.6	5
6110046FCL	TAV. 2.6	25	6160046BQT	TAV. 3.3	11	6225260331	TAV. 13.6	8
6110046GCL	TAV. 9.6	7	6160046BQT	TAV. 12.3	12	6225260331	TAV. 13.8	6
6110046GCM	TAV. 9.6	7	6160046DLG	TAV. 9.12	26	6225260367	TAV. 1.1	8
6110046HNR	TAV. 15.1	11	6160046GEM	TAV. 9.4	30	6225260391	TAV. 1.1.1	11
6110046HUD	TAV. 5.2	2	6160046GWY	TAV. 13.13	22	6247643628	TAV. 1.1	1
6110046KVM	TAV. 9.3	19	6160046GXX	TAV. 5.1	6	6247843535	TAV. 1.1	1
6110046KXP	TAV. 7.5	7	6160410510	TAV. 1.4	6	6247846155	TAV. 1.1	1
6117340189	TAV. 5.6	27	6160910250	TAV. 1.5	24	6250041504	TAV. 13.2	1
6117340192	TAV. 5.5	16	6160910250	TAV. 13.9	9	6250041518	TAV. 13.5	15
6117340979	TAV. 1.2	1	6161260560	TAV. 2.3	29	6250042321	TAV. 2.3	20
6118240087	TAV. 5.7	3	6161260560	TAV. 2.4	26	6250042321	TAV. 2.7	14
6120046274	TAV. 9.10	12	6170041667	TAV. 1.1	38	6250042610	TAV. 13.1	1
6120046LGZ	TAV. 13.13	1	6170041959	TAV. 11.2	8	6250046242	TAV. 2.7	1
6120046LGZ	TAV. 13.13	12	6170041962	TAV. 11.2	8	6250046242	TAV. 2.8	1
6140016138	TAV. 13.8	18	6170042427	TAV. 5.2	5	6250346322	TAV. 2.2	7
6140017AMW	TAV. 15.5	8	6170042533	TAV. 18.1	7	6250346323	TAV. 2.3	5
6140042196	TAV. 12.1.1	39	6170042950	TAV. 1.1.1	20	6250346323	TAV. 2.4	13
6140042196	TAV. 12.2.1	41	6170046163	TAV. 9.7	3	6260041481	TAV. 13.4	13
6140042197	TAV. 12.1.1	69	6170046164	TAV. 9.7	4	6260041483	TAV. 13.4	20
6140042197	TAV. 12.2.1	25	6170046244	TAV. 2.4	3	6260041486	TAV. 13.7	17
6140042198	TAV. 12.1.1	52	6170046244	TAV. 2.8	3	6260041487	TAV. 13.7	7
6140042198	TAV. 12.2.1	57	6170046248	TAV. 2.6	10	6260041488	TAV. 13.6	3
6140042203	TAV. 12.1.1	42	6170046766	TAV. 11.2	11	6260041489	TAV. 13.6	2
6140042203	TAV. 12.2.1	46	6170046767	TAV. 11.2	9	6260041508	TAV. 13.7	1
6140042203	TAV. 12.3	24	6170046768	TAV. 11.2	10	6260041514	TAV. 13.7	12
6140043115	TAV. 12.1.1	74	6170046772	TAV. 11.2	9	6260046246	TAV. 2.4	6
6140043115	TAV. 12.2.1	27	6170046773	TAV. 11.2	10	6260046246	TAV. 2.8	6
6140043614	TAV. 0.1	11	6170046774	TAV. 11.2	11	6260046364	TAV. 2.2	29
6140043614	TAV. 13.3	14	6170046936	TAV. 5.2	20	6260046BLL	TAV. 7.1	11
6140046410	TAV. 13.3	18	6170046AEZ	TAV. 9.14	4	6260046BLL	TAV. 8.4	19
6140046694	TAV. 8.4	16	6170046BLU	TAV. 3.4	8	6260110246	TAV. 13.9	12
6140046AEC	TAV. 7.1	15	6170046BLV	TAV. 9.15	28	6260140318	TAV. 1.1.1	2
6140046BLP	TAV. 7.7	13	6170046BLW	TAV. 9.9	17	6260140319	TAV. 1.1.1	4
6140046BMW	TAV. 8.8	4	6170046DPH	TAV. 4.4	9	6260143192	TAV. 13.8	3
6140046BQL	TAV. 14.1	17	6170046DWY	TAV. 9.4	8	6260143192	TAV. 13.9	1
6140046BQL	TAV. 14.7	7	6177340320	TAV. 1.1.1	3	6260160534	TAV. 2.3	26
6140046EXS	TAV. 29.1	5	6177760528	TAV. 2.2	18	6260160534	TAV. 2.4	23
6140046EXT	TAV. 29.1	7	6177760528	TAV. 2.6	19	6260440182	TAV. 1.3	9
6140046GCN	TAV. 9.6	4	6180042005	TAV. 9.9	2	6260440386	TAV. 1.6	4
6140046GCO	TAV. 9.6	4	6200046GBA	TAV. 5.7	5	6260440386	TAV. 13.6	9
6141040815	TAV. 16.1	19	6208140086	TAV. 5.7	5	6260440386	TAV. 13.8	5
6141040955	TAV. 16.1	18	6210016675	TAV. 13.10	20	6260440415	TAV. 1.6	2
6141040956	TAV. 16.1	20	6210042928	TAV. 9.4	19	6260440415	TAV. 18.2	2
6150043565	TAV. 9.11	4	6210043015	TAV. 9.3	10	6260810249	TAV. 13.9	2
6150046563	TAV. 9.15	20	6210046962	TAV. 0.4	1	6270046522	TAV. 1.1	32
6150046ABS	TAV. 9.11	7	6210610258	TAV. 18.1	15	6270046523	TAV. 1.1	32
6150046ABT	TAV. 9.11	7	6210610260	TAV. 2.3	22	6276141686	TAV. 1.1	31
6150046APB	TAV. 9.15	21	6210610260	TAV. 2.4	19	6276141687	TAV. 1.1	31
6150046BDE	TAV. 9.12	27	6210610296	TAV. 13.9	32	6280043144	TAV. 2.2	15
6150046FZP	TAV. 9.11	8	6210640660	TAV. 3.5	3	6280043144	TAV. 2.6	15
6157162123	TAV. 1.1	7	6211610477	TAV. 1.3	19	6290046253	TAV. 2.2	6
6160010828	TAV. 13.4	18	6211610477	TAV. 5.5	11	6290046ALF	TAV. 2.6	6
6160010828	TAV. 13.9	35	6211630565	TAV. 5.2	18	6291040073	TAV. 5.6	14
6160010973	TAV. 3.5	21	6211630565	TAV. 9.7	7	6300046317	TAV. 2.3	1
6160040895	TAV. 5.6	24	6211630565	TAV. 15.3	6	6300046317	TAV. 2.4	1
6160041502	TAV. 13.5	5	6211630565	TAV. 16.2	5	6300046BJD	TAV. 1.1	53
6160042356	TAV. 2.3	36	6211632586	TAV. 10.2	10	6300046EXY	TAV. 2.7	18
6160042356	TAV. 2.4	33	6211637568	TAV. 13.7	29	6300046EXY	TAV. 2.8	16
6160042998	TAV. 11.1	5	6211637568	TAV. 13.9	31	6300046HTB	TAV. 31.1	15

# INDICE ALFANUMERICO

Ed. 11/14 | Rev. 00



Codice Code	Tavola Drawing	Pos. Position	Codice Code	Tavola Drawing	Pos. Position	Codice Code	Tavola Drawing	Pos. Position
6310042958	TAV. 1.1.1	26	A151008025	TAV. 2.2	20	A260608030	TAV. 2.4	7
6310042985	TAV. 1.1.1	26	A151008025	TAV. 2.5	22	A260608030	TAV. 2.8	7
6327116653	TAV. 13.10	6	A151008025	TAV. 2.6	20	A270510025	TAV. 2.4	61
6340046BLN	TAV. 9.10	3	A151008025	TAV. 4.5	5	A310806020	TAV. 2.1	6
6340046BLN	TAV. 12.3	3	A151008025	TAV. 13.4	7	A310806020	TAV. 2.5	6
6350040081	TAV. 5.6	7	A151008025	TAV. 31.1	17	A320908025	TAV. 13.15	6
6360046AAN	TAV. 8.2	1	A151108030	TAV. 1.1	51	A321008030	TAV. 7.6	13
6360046AAN	TAV. 12.1	1	A151108030	TAV. 5.7	7	A322008085	TAV. 0.3	8
6360046AAN	TAV. 12.2	1	A151208035	TAV. 31.1	14	A323308025	TAV. 2.3	11
6360046AAP	TAV. 8.4	23	A151608055	TAV. 9.9	7	A323308025	TAV. 2.6	11
6360046AAQ	TAV. 8.5	8	A151708060	TAV. 1.1	48	A323308025	TAV. 2.7	5
6430042604	TAV. 3.3	1	A151708060	TAV. 2.1	17	A323508020	TAV. 2.2	11
6430042604	TAV. 3.5	2	A151708060	TAV. 2.9	9	A330210016	TAV. 13.3	19
6480046HNA	TAV. 24.1	1	A151808065	TAV. 4.1	4	A330710030	TAV. 7.6	4
A040908070	TAV. 1.1	24	A151808065	TAV. 4.3	4	A330710030	TAV. 13.15	4
A050310040	TAV. 13.4	4	A151808065	TAV. 4.7	4	A330910040	TAV. 13.5	16
A050310040	TAV. 13.5	12	A152108100	TAV. 1.1	48	A340312030	TAV. 13.1	8
A050610055	TAV. 2.3	8	A153008025	TAV. 2.3	3	A340512040	TAV. 0.6	5
A050610055	TAV. 2.4	16	A153008025	TAV. 2.4	11	A343016060	TAV. 13.10	12
A050710060	TAV. 1.1.1	18	A153008025	TAV. 2.7	2	A343812035	TAV. 7.5	15
A051110080	TAV. 5.2	12	A153008025	TAV. 2.8	36	A347216040	TAV. 7.3	13
A060212040	TAV. 1.6	10	A153108030	TAV. 2.4	10	A347818060	TAV. 31.1	26
A060412050	TAV. 1.5	11	A153108030	TAV. 2.8	11	A370305016	TAV. 2.2	12
A060412050	TAV. 1.6	14	A153608055	TAV. 2.4	59	A370305016	TAV. 2.6	12
A060412050	TAV. 31.1	23	A153608055	TAV. 2.8	40	A390406622	TAV. 5.2	15
A061812120	TAV. 13.1	4	A160310016	TAV. 1.3	21	A391006010	TAV. 5.2	14
A062012130	TAV. 13.1	6	A160310016	TAV. 2.4	37	A440106010	TAV. 1.1	37
A062212140	TAV. 9.4	20	A160310016	TAV. 14.2.1	8	A440406016	TAV. 4.4	3
A062612180	TAV. 1.5	17	A160310016	TAV. 14.3	8	A440406016	TAV. 5.5	7
A071314100	TAV. 31.1	24	A160310016	TAV. 2.3	40	A440406016	TAV. 9.9	11
A071914130	TAV. 13.7	27	A160510020	TAV. 1.1	33	A440606020	TAV. 2.1	38
A072114140	TAV. 13.7	20	A160510020	TAV. 8.6	5	A440606020	TAV. 2.5	28
A072114160	TAV. 9.4	11	A160510020	TAV. 31.1	29	A440706025	TAV. 5.5	14
A080516070	TAV. 13.6	19	A160710030	TAV. 2.3	24	A440706025	TAV. 31.1	32
A080716080	TAV. 9.4	24	A160710030	TAV. 2.4	21	A440806030	TAV. 1.1.1	5
A081116100	TAV. 13.6	10	A160710030	TAV. 7.3	7	A440806030	TAV. 2.3	42
A081216110	TAV. 13.7	13	A160710030	TAV. 8.6	13	A440806030	TAV. 2.4	39
A081616150	TAV. 13.7	14	A160710030	TAV. 13.5	18	A442306016	TAV. 2.7	27
A081816170	TAV. 13.10	9	A160710030	TAV. 32.1	2	A442306016	TAV. 2.8	19
A090518070	TAV. 31.1	25	A160810035	TAV. 1.1	22	A450408018	TAV. 1.1	35
A091518140	TAV. 31.1	20	A161810090	TAV. 1.3	23	A450508020	TAV. 2.2	3
A100400070	TAV. 13.10	17	A170412020	TAV. 1.1	44	A450508020	TAV. 2.6	3
A100620080	TAV. 13.4	1	A170512025	TAV. 1.5	13	A450608025	TAV. 0.1	2
A100820090	TAV. 4.5	3	A170512025	TAV. 2.3	9	A450608025	TAV. 13.3	3
A100820090	TAV. 9.5	4	A170512025	TAV. 2.4	17	A460110016	TAV. 2.7	25
A101120110	TAV. 13.7	9	A170512025	TAV. 2.7	19	A460110016	TAV. 2.8	17
A101720120	TAV. 0.2	7	A170512025	TAV. 2.8	24	A460310020	TAV. 2.4	40
A103030180	TAV. 5.4	3	A170512025	TAV. 13.7	31	A460310020	TAV. 2.3	43
A140606016	TAV. 1.1	15	A170712035	TAV. 1.1.1	13	A460910050	TAV. 13.8	7
A140906020	TAV. 7.5	13	A170712035	TAV. 1.5	18	A462310020	TAV. 1.1	41
A140906020	TAV. 8.9	9	A170712035	TAV. 2.3	14	A462410025	TAV. 2.2	9
A141006025	TAV. 15.2	4	A170712035	TAV. 2.7	10	A462410025	TAV. 2.6	9
A141106030	TAV. 1.1.1	22	A170712035	TAV. 7.3	9	A470112020	TAV. 1.1	6
A141106030	TAV. 1.2	5	A170712035	TAV. 13.9	21	A470112020	TAV. 2.2	2
A141106030	TAV. 2.4	62	A170812040	TAV. 0.6	10	A470712050	TAV. 13.6	25
A141106030	TAV. 2.8	37	A170912045	TAV. 1.5	28	A472112025	TAV. 2.6	2
A141206035	TAV. 1.2	6	A170912045	TAV. 7.3	23	A531008040	TAV. 13.4	10
A150208010	TAV. 2.1	7	A170912045	TAV. 13.6	23	A542410010	TAV. 13.3	20
A150208010	TAV. 2.5	7	A170912045	TAV. 13.8	11	A600108020	TAV. 2.1	34
A150208010	TAV. 14.2.1	11	A171012050	TAV. 0.7	10	A600108020	TAV. 2.5	24
A150208010	TAV. 14.3	11	A190316030	TAV. 4.6	3	A600206012	TAV. 13.10	14
A150608016	TAV. 1.1	40	A190716050	TAV. 0.6	15	A762504019	TAV. 9.11	18
A150608016	TAV. 2.1	33	A190716050	TAV. 13.9	29	A762904013	TAV. 13.13	8
A150608016	TAV. 2.5	23	A190916060	TAV. 0.6	14	A762904013	TAV. 13.13	16
A150608016	TAV. 14.5	4	A190916060	TAV. 4.5	7	A820712000	TAV. 13.4	17
A150808020	TAV. 2.1	35	A191316080	TAV. 13.5	8	A860406000	TAV. 15.2	5
A150808020	TAV. 2.5	25	A200718060	TAV. 13.10	27	A860508000	TAV. 2.1	18
A151008025	TAV. 2.1	32	A210520050	TAV. 4.6	1	A860508000	TAV. 2.9	8

Codice Code	Tavola Drawing	Pos. Position	Codice Code	Tavola Drawing	Pos. Position	Codice Code	Tavola Drawing	Pos. Position
A860508000	TAV. 4.1	5	A933000000	TAV. 1.1.1	24	A991608000	TAV. 2.7	3
A860508000	TAV. 4.3	5	A933000000	TAV. 3.3	9	A991608000	TAV. 2.8	35
A860508000	TAV. 4.7	5	A933000000	TAV. 3.4.1	8	A991608000	TAV. 5.7	20
A860610000	TAV. 5.2	11	A933000000	TAV. 5.5	18	A991608000	TAV. 9.4	27
A860610000	TAV. 8.6	10	A933000000	TAV. 6.1	6	A991710000	TAV. 1.1	47
A860610000	TAV. 13.4	5	A933000000	TAV. 7.1	13	A991710000	TAV. 8.6	6
A860610000	TAV. 13.9	7	A933000000	TAV. 8.1	12	A991710000	TAV. 14.2.1	9
A860712000	TAV. 8.6	8	A933000000	TAV. 9.8	3	A991710000	TAV. 14.3	9
A860712000	TAV. 13.1	5	A933000000	TAV. 10.2	11	A991812000	TAV. 5.5	10
A860712000	TAV. 13.7	23	A933000000	TAV. 13.4	19	A991812000	TAV. 7.3	10
A860712000	TAV. 16.1	21	A933000000	TAV. 13.7	6	A991812000	TAV. 7.5	16
A860814000	TAV. 9.4	13	A933000000	TAV. 13.10	19	A991812000	TAV. 13.1	10
A860814000	TAV. 13.5	17	A933000000	TAV. 13.14	6	A991812000	TAV. 13.9	5
A860814000	TAV. 13.7	30	A933100000	TAV. 3.3	4	A992016000	TAV. 0.6	4
A860916000	TAV. 4.5	8	A933100000	TAV. 3.4.1	12	A992016000	TAV. 4.6	4
A860916000	TAV. 9.4	25	A933100000	TAV. 4.3	3	A992016000	TAV. 7.3	14
A860916000	TAV. 13.5	13	A933100000	TAV. 5.6	21	A992608000	TAV. 7.6	11
A860916000	TAV. 13.6	7	A933100000	TAV. 10.1	4	A992608000	TAV. 13.15	7
A860916000	TAV. 13.7	33	A933100000	TAV. 10.2	8	A992710000	TAV. 7.3	8
A861020000	TAV. 9.5	3	A933100000	TAV. 10.3.1	6	A992710000	TAV. 7.6	12
A861020000	TAV. 13.4	2	A933100000	TAV. 10.3.2	3	A992710000	TAV. 13.15	5
A861020000	TAV. 14.6	9	A933100000	TAV. 10.3.3	3	A992812000	TAV. 0.6	6
A861324000	TAV. 3.5	22	A933100000	TAV. 13.7	32	A992812000	TAV. 7.3	24
A870406000	TAV. 2.4	63	A933100000	TAV. 13.14	8	AA10710000	TAV. 2.4	38
A870406000	TAV. 2.8	38	A933100000	TAV. 15.3	4	AA10710000	TAV. 2.3	41
A870508000	TAV. 2.4	5	A933100000	TAV. 15.4	2	AA10812000	TAV. 2.3	48
A870508000	TAV. 2.8	5	A933200000	TAV. 2.1	22	AA10812000	TAV. 2.4	44
A870912000	TAV. 5.6	19	A933200000	TAV. 2.9	2	AA20406000	TAV. 9.9	6
A870912000	TAV. 13.7	35	A933200000	TAV. 3.5	19	AA20608000	TAV. 1.1	25
A871318000	TAV. 13.10	10	A933200000	TAV. 5.7	18	AA20608000	TAV. 2.2	21
A880706000	TAV. 8.9	11	A933200000	TAV. 6.1	6	AA20608000	TAV. 2.6	21
A880706000	TAV. 1.1	14	A933200000	TAV. 7.6	15	AA20608000	TAV. 4.5	6
A881010000	TAV. 13.4	6	A933200000	TAV. 8.1	15	AA20608000	TAV. 9.9	10
A881112000	TAV. 1.5	19	A933200000	TAV. 9.8	10	AA20710000	TAV. 1.1	20
A882808000	TAV. 13.4	8	A933200000	TAV. 13.2	7	AA20710000	TAV. 1.3	20
A882808000	TAV. 14.5	7	A933200000	TAV. 13.6	18	AA20812000	TAV. 13.1	9
A890506000	TAV. 31.1	30	A933200000	TAV. 13.8	12	AA21220000	TAV. 2.1	14
A891614000	TAV. 31.1	33	A933200000	TAV. 13.14	9	AA21220000	TAV. 2.5	14
A891906000	TAV. 1.2	7	A933200000	TAV. 15.2	8	AA21220000	TAV. 13.5	4
A893008000	TAV. 1.1	34	A933400000	TAV. 6.1	6	AA30408000	TAV. 13.4	11
A893008000	TAV. 31.1	12	A933400000	TAV. 8.1	10	AA30510000	TAV. 13.5	11
A893810000	TAV. 31.1	28	A933400000	TAV. 8.2	6	AA30612000	TAV. 13.4	15
A893810000	TAV. 32.1	6	A933400000	TAV. 13.14	5	AA30816000	TAV. 13.5	9
A894012000	TAV. 1.5	9	A933500000	TAV. 6.1	6	AA30918000	TAV. 13.7	36
A900506000	TAV. 9.9	13	A933500000	TAV. 6.2	9	AA31020000	TAV. 1.5	26
A900708000	TAV. 0.1	4	A933600000	TAV. 6.1	6	AA31020000	TAV. 4.5	4
A900708000	TAV. 5.7	8	A933800000	TAV. 0.3	10	AA31020000	TAV. 4.6	2
A901010000	TAV. 2.4	35	A933800000	TAV. 6.2	9	AA31020000	TAV. 9.5	2
A901010000	TAV. 11.2	6	A933800000	TAV. 8.2	4	AA31020000	TAV. 13.5	3
A901010000	TAV. 2.3	38	A951421000	TAV. 2.2	13	AA31020000	TAV. 13.9	16
A901212000	TAV. 0.7	8	A951421000	TAV. 2.6	13	AA31020000	TAV. 13.10	18
A901212000	TAV. 1.1	43	A951421000	TAV. 13.10	25	AA31818000	TAV. 1.3	11
A901212000	TAV. 1.6	11	A960120000	TAV. 1.1.1	23	AA31818000	TAV. 5.5	8
A901212000	TAV. 9.4	22	A991506000	TAV. 1.1.1	8	AA31818000	TAV. 9.11	10
A901608000	TAV. 31.1	16	A991506000	TAV. 2.1	11	AA32612000	TAV. 5.6	20
A902118000	TAV. 9.11	13	A991506000	TAV. 2.1	36	AA41520000	TAV. 13.10	24
A902118000	TAV. 13.10	11	A991506000	TAV. 2.5	11	AA60510000	TAV. 7.1	14
A902118000	TAV. 31.1	18	A991506000	TAV. 2.5	26	AA62920000	TAV. 2.7	29
A902812000	TAV. 1.4	9	A991506000	TAV. 7.5	14	AA62920000	TAV. 2.8	42
A902812000	TAV. 1.6	12	A991608000	TAV. 0.3	7	AA73720000	TAV. 2.7	15
A902812000	TAV. 31.1	21	A991608000	TAV. 1.1	50	AA73720000	TAV. 2.8	13
A903210000	TAV. 1.3	18	A991608000	TAV. 1.1.1	7	AA80608000	TAV. 1.1	26
A903818000	TAV. 1.3	22	A991608000	TAV. 2.1	30	AA80812000	TAV. 13.4	16
A930714000	TAV. 7.3	12	A991608000	TAV. 2.2	32	AA90520000	TAV. 13.10	21
A931018000	TAV. 0.4	21	A991608000	TAV. 2.3	51	AA91225000	TAV. 3.5	15
A931626000	TAV. 7.3	16	A991608000	TAV. 2.4	58	AAA0606000	TAV. 1.1.1	9
A932042000	TAV. 7.3	21	A991608000	TAV. 2.5	20	AAA0606000	TAV. 1.2	8
A933000000	TAV. 0.4	24	A991608000	TAV. 2.6	30	AAA0606000	TAV. 2.1	37

# INDICE ALFANUMERICO

Ed. 11/14 | Rev. 00



Codice Code	Tavola Drawing	Pos. Position	Codice Code	Tavola Drawing	Pos. Position	Codice Code	Tavola Drawing	Pos. Position
AAA0606000	TAV. 2.4	64	AAA1420000	TAV. 2.5	13	ABS0208000	TAV. 2.3	33
AAA0606000	TAV. 2.5	27	AAA1420000	TAV. 9.5	7	ABS0208000	TAV. 2.4	30
AAA0606000	TAV. 2.8	39	AAA1420000	TAV. 13.4	3	ABS0208000	TAV. 2.7	7
AAA0606000	TAV. 8.9	10	AAA1420000	TAV. 13.5	6	ABS0208000	TAV. 2.8	21
AAA0606000	TAV. 9.9	12	AAA1624000	TAV. 3.5	10	ABS1306000	TAV. 9.5	10
AAA0606000	TAV. 15.2	6	AAA1930000	TAV. 5.4	1	ABS2508000	TAV. 0.4	2
AAA0606000	TAV. 31.1	31	AAB0406000	TAV. 9.9	8	ABS2606000	TAV. 1.3	14
AAA0808000	TAV. 1.1	54	AAB0508000	TAV. 0.1	3	ABS2606000	TAV. 2.2	23
AAA0808000	TAV. 1.1.1	6	AAB0610000	TAV. 5.2	10	ABS2606000	TAV. 2.6	23
AAA0808000	TAV. 2.1	16	AAB0610000	TAV. 13.9	6	ABS2606000	TAV. 3.5	7
AAA0808000	TAV. 2.1	31	AAB0712000	TAV. 1.6	16	ABS2606000	TAV. 4.4	5
AAA0808000	TAV. 2.4	4	AAB0712000	TAV. 13.9	8	ABS2606000	TAV. 13.9	14
AAA0808000	TAV. 2.4	60	AAB0814000	TAV. 13.7	21	ABS2810000	TAV. 0.4	10
AAA0808000	TAV. 2.5	21	AAB0916000	TAV. 13.6	22	ABS2810000	TAV. 33.1	3
AAA0808000	TAV. 2.8	4	AAB0916000	TAV. 13.9	27	ABU0600000	TAV. 5.6	18
AAA0808000	TAV. 2.8	41	AAB1018000	TAV. 3.5	9	ABU7100000	TAV. 9.11	12
AAA0808000	TAV. 2.9	7	AAB1120000	TAV. 13.6	15	AC11304040	TAV. 2.2	27
AAA0808000	TAV. 4.1	7	AAB1120000	TAV. 13.7	4	AC11304040	TAV. 2.6	27
AAA0808000	TAV. 4.3	7	AAD2920000	TAV. 2.2	14	AC11504050	TAV. 13.6	6
AAA0808000	TAV. 4.7	7	AAD2920000	TAV. 2.6	14	AC11504050	TAV. 13.8	14
AAA0808000	TAV. 31.1	13	AAE1910000	TAV. 2.4	65	AC20700000	TAV. 13.7	37
AAA0910000	TAV. 1.1	18	AAE2012000	TAV. 1.5	21	AC20806000	TAV. 0.2	1
AAA0910000	TAV. 1.3	24	AAE2012000	TAV. 16.1	22	AC20806000	TAV. 13.8	19
AAA0910000	TAV. 2.2	8	AAF0406000	TAV. 18.1	9	AC20900000	TAV. 4.6	6
AAA0910000	TAV. 2.3	2	AAH0606030	TAV. 5.2	13	AC30108080	TAV. 18.1	14
AAA0910000	TAV. 2.4	54	AAL0700000	TAV. 7.5	12	AC30212120	TAV. 1.5	15
AAA0910000	TAV. 2.6	8	AAL0700000	TAV. 14.6	3	AC30212120	TAV. 13.7	16
AAA0910000	TAV. 2.8	29	AAM0200000	TAV. 8.8	3	AC30212120	TAV. 13.9	33
AAA0910000	TAV. 8.6	9	AAM1600000	TAV. 28.1	6	AC30510100	TAV. 1.1	19
AAA0910000	TAV. 13.8	8	AAM2600000	TAV. 8.4	10	AC30510100	TAV. 2.3	21
AAA0910000	TAV. 32.1	1	AAM3600000	TAV. 8.8	5	AC30510100	TAV. 2.4	18
AAA0910000	TAV. 1.1.1	19	AAM6000000	TAV. 8.4	4	AC41005020	TAV. 13.10	8
AAA1012000	TAV. 0.7	9	AAM7000000	TAV. 14.1	8	AC50300000	TAV. 0.3	6
AAA1012000	TAV. 1.1.1	14	AAM7000000	TAV. 14.2	3	AC50400000	TAV. 9.11	17
AAA1012000	TAV. 1.3	1	AAM7000000	TAV. 14.2.1	3	AC60405046	TAV. 5.4	6
AAA1012000	TAV. 1.4	8	AAM7000000	TAV. 14.3	3	AC60405046	TAV. 16.1	15
AAA1012000	TAV. 1.5	10	AAM7000000	TAV. 14.4	14	ACA0308000	TAV. 1.1	52
AAA1012000	TAV. 1.6	13	AAM7000000	TAV. 14.5	10	ACA0410000	TAV. 1.1	21
AAA1012000	TAV. 2.3	45	AAM7000000	TAV. 14.6	8	ACA0410000	TAV. 31.1	10
AAA1012000	TAV. 2.4	42	AAM7100000	TAV. 14.1	13	ACA0920000	TAV. 13.10	26
AAA1012000	TAV. 5.5	9	AAM7200000	TAV. 8.4	6	ACA1906000	TAV. 9.8	6
AAA1012000	TAV. 8.6	7	AAN1900000	TAV. 16.1	4	ACA2008000	TAV. 3.4	5
AAA1012000	TAV. 9.4	17	AAP0200000	TAV. 14.2	4	ACA2212000	TAV. 2.3	35
AAA1012000	TAV. 13.1	7	AAP0200000	TAV. 14.2.1	4	ACA2212000	TAV. 2.4	32
AAA1012000	TAV. 13.6	20	AAP0200000	TAV. 14.3	4	ACB0512000	TAV. 2.3	52
AAA1012000	TAV. 13.7	24	AAP0200000	TAV. 14.5	3	ACB0512000	TAV. 2.4	66
AAA1012000	TAV. 13.8	9	AAP0200000	TAV. 14.6	7	ACD0200000	TAV. 14.2	6
AAA1012000	TAV. 13.9	4	AAP1500000	TAV. 8.4	17	ACD0200000	TAV. 14.2.1	6
AAA1012000	TAV. 31.1	22	AAP1700000	TAV. 8.5	6	ACD0200000	TAV. 14.3	6
AAA1114000	TAV. 9.4	12	AAP2000000	TAV. 8.4	25	ACD0200000	TAV. 14.7	9
AAA1114000	TAV. 13.5	14	AAR1417000	TAV. 16.1	2	ACD2600000	TAV. 15.3	2
AAA1114000	TAV. 13.7	28	AAR2330000	TAV. 1.1	12	ACD5900000	TAV. 29.1	1
AAA1114000	TAV. 13.9	11	AAT3262000	TAV. 1.1	13	ACD5910000	TAV. 29.1	2
AAA1114000	TAV. 31.1	34	AAT3262000	TAV. 2.3	25	ACD6000000	TAV. 14.5	5
AAA1216000	TAV. 1.1	10	AAT3262000	TAV. 2.4	22	ACD6000000	TAV. 14.7	12
AAA1216000	TAV. 1.1.1	12	AAU3980000	TAV. 2.2	4	B010814015	TAV. 13.9	3
AAA1216000	TAV. 4.5	9	AAU3980000	TAV. 2.3	18	B011216015	TAV. 1.5	16
AAA1216000	TAV. 9.4	26	AAU3980000	TAV. 2.6	4	B011216015	TAV. 13.9	20
AAA1216000	TAV. 13.6	16	AAU3980000	TAV. 2.7	11	B011316020	TAV. 13.6	11
AAA1216000	TAV. 13.7	5	AAU4185000	TAV. 2.3	12	B011316020	TAV. 13.7	10
AAA1216000	TAV. 13.10	1	AAU4185000	TAV. 2.4	49	B012020020	TAV. 1.3	4
AAA1318000	TAV. 0.4	9	AAU4185000	TAV. 2.7	6	B012930030	TAV. 1.4	12
AAA1318000	TAV. 31.1	19	AAU4185000	TAV. 2.8	20	B012930030	TAV. 5.4	4
AAA1420000	TAV. 0.2	4	AAX0100000	TAV. 7.1	19	B012930030	TAV. 13.5	24
AAA1420000	TAV. 1.4	10	AAX0200000	TAV. 7.1	20	B013020010	TAV. 2.3	32
AAA1420000	TAV. 2.1	13	AAZ2521000	TAV. 13.4	12	B013020010	TAV. 2.4	29
AAA1420000	TAV. 2.3	47	AB50400018	TAV. 16.1	6	B013130020	TAV. 1.5	2
AAA1420000	TAV. 2.4	43	AB70900040	TAV. 5.6	17	B013130020	TAV. 4.5	1

Codice Code	Tavola Drawing	Pos. Position	Codice Code	Tavola Drawing	Pos. Position	Codice Code	Tavola Drawing	Pos. Position
B013345030	TAV. 4.1	9	C064000000	TAV. 9.10	1	C38M400000	TAV. 4.7	2
B013430015	TAV. 13.6	13	C064400000	TAV. 9.10	8	C38M800000	TAV. 7.6	9
B013822015	TAV. 13.7	2	C064500000	TAV. 9.10	1	C38N800000	TAV. 5.6	12
B030914017	TAV. 31.1	11	C066800000	TAV. 9.10	9	C38N800000	TAV. 8.1	8
B032230026	TAV. 13.5	20	C070575022	TAV. 8.6	4	C38P000000	TAV. 15.1	16
B032740026	TAV. 4.4	4	C070625020	TAV. 8.9	14	C38W100000	TAV. 7.3	27
B032740026	TAV. 13.9	23	C070625020	TAV. 8.10	3	C38X100000	TAV. 0.6	12
B040720020	TAV. 5.7	15	C071450020	TAV. 8.6	11	C396100000	TAV. 1.1.1	32
B041535030	TAV. 3.5	6	C074650040	TAV. 7.1	16	C396200000	TAV. 0.7	14
B050812018	TAV. 1.5	7	C075030015	TAV. 18.1	17	C396300000	TAV. 5.1	2
B071306206	TAV. 1.1	27	C075860050	TAV. 9.4	1	C396300000	TAV. 5.1	5
B090430206	TAV. 2.2	16	C076000000	TAV. 0.2	6	C396300000	TAV. 5.7	16
B090430206	TAV. 2.6	16	C100400000	TAV. 5.7	6	C396300000	TAV. 9.2	24
B100322209	TAV. 2.4	56	C101800000	TAV. 0.7	7	C396300000	TAV. 11.2	4
B100322209	TAV. 2.8	22	C111000000	TAV. 8.8	2	C396300000	TAV. 17.1	6
B100422208	TAV. 2.3	19	C112100000	TAV. 11.2	3	C396300000	TAV. 18.1	10
B100422208	TAV. 2.7	13	C112100000	TAV. 16.2	1	C397800000	TAV. 18.1	11
B111202203	TAV. 5.5	6	C112100000	TAV. 26.1	11	C398400000	TAV. 11.2	14
B481400000	TAV. 2.3	49	C114200000	TAV. 0.7	4	C39B900000	TAV. 7.5	18
B481400000	TAV. 2.4	45	C116600000	TAV. 9.12	3	C39L800000	TAV. 7.3	4
B481500000	TAV. 2.3	39	C116800000	TAV. 13.10	15	C39L800000	TAV. 13.15	3
B481500000	TAV. 2.4	46	C118700000	TAV. 8.7	9	C400400000	TAV. 9.8	13
B510505072	TAV. 2.4	50	C118800000	TAV. 7.4	2	C420200000	TAV. 9.11	11
B510505072	TAV. 2.8	31	C134800000	TAV. 8.5	1	C701800000	TAV. 5.8	4
B512302030	TAV. 5.7	10	C135100000	TAV. 8.5	7	C701800000	TAV. 22.1	1
B512805880	TAV. 2.2	5	C150500000	TAV. 0.7	15	C701900000	TAV. 22.1	2
B512805880	TAV. 2.6	5	C190200000	TAV. 14.6	6	C701900000	TAV. 5.8	3
B513105585	TAV. 2.3	46	C190600000	TAV. 8.8	1	C702200000	TAV. 5.8	1
B513105585	TAV. 2.4	55	C193400000	TAV. 9.15	22	C7022A0000	TAV. 5.8	2
B513105585	TAV. 2.7	28	C194100000	TAV. 11.4	16	D111000000	TAV. 9.8	8
B513105585	TAV. 2.8	30	C195800000	TAV. 9.7	5	D111000000	TAV. 12.1	4
B513204580	TAV. 2.3	17	C195800000	TAV. 11.2	7	D111000000	TAV. 12.2	4
B513204580	TAV. 2.7	12	C198900000	TAV. 14.1	2	D111800000	TAV. 12.1	60
B543504050	TAV. 1.1	9	C19A800000	TAV. 14.2	1	D140600000	TAV. 9.9	15
B573800000	TAV. 0.6	8	C19A800000	TAV. 14.2.1	1	D142000000	TAV. 9.8	11
B573800000	TAV. 7.3	5	C19A800000	TAV. 14.3	1	D142000000	TAV. 12.1	62
B573800000	TAV. 7.6	18	C19A800000	TAV. 14.5	1	D142000000	TAV. 12.2	50
B575300000	TAV. 7.6	17	C19A800000	TAV. 14.6	4	D142000000	TAV. 12.3	2
B575300000	TAV. 13.15	11	C245400000	TAV. 11.4	13	D151500000	TAV. 9.10	2
B578000000	TAV. 7.3	6	C262100000	TAV. 11.4	15	D151500000	TAV. 12.3	1
B578000000	TAV. 7.6	16	C276100000	TAV. 11.4	14	D182900000	TAV. 26.1	6
B578000000	TAV. 13.15	9	C282000000	TAV. 2.3	23	D282000000	TAV. 9.9	4
B578000000	TAV. 24.1	5	C282000000	TAV. 2.4	20	D320300000	TAV. 0.3	1
B578900000	TAV. 7.1	21	C382200000	TAV. 13.9	19	D320300000	TAV. 12.1	2
B580100000	TAV. 13.3	17	C382700000	TAV. 13.10	16	D320300000	TAV. 12.2	2
B593400000	TAV. 4.1	8	C383500000	TAV. 1.6	9	D330300000	TAV. 31.1	9
B593600000	TAV. 2.4	36	C383500000	TAV. 13.6	21	D371400000	TAV. 7.4	5
B593600000	TAV. 2.8	34	C383500000	TAV. 13.8	4	D371500000	TAV. 7.4	6
B650100000	TAV. 9.15	7	C384400000	TAV. 1.1.1	31	D371500000	TAV. 9.4	28
B650200000	TAV. 9.15	1	C386600000	TAV. 1.6	8	D371500000	TAV. 9.5	5
C012900000	TAV. 6.2	4	C386600000	TAV. 13.6	24	D386200000	TAV. 9.6	5
C012900000	TAV. 12.1	27	C386600000	TAV. 13.8	2	D390500000	TAV. 9.6	6
C012900000	TAV. 12.2	27	C38B600000	TAV. 5.7	14	D390500000	TAV. 7.1	12
C023000000	TAV. 10.2	18	C38B600000	TAV. 13.2	9	D393100000	TAV. 7.7	16
C023000000	TAV. 18.1	12	C38D600000	TAV. 3.5	16	D394500000	TAV. 7.7	15
C040133000	TAV. 9.7	8	C38D900000	TAV. 13.6	26	D396500000	TAV. 7.7	12
C040133000	TAV. 16.2	4	C38D900000	TAV. 13.7	26	D396700000	TAV. 14.4	12
C040300000	TAV. 16.1	9	C38F800000	TAV. 13.7	25	D396700000	TAV. 14.7	6
C041100000	TAV. 18.1	13	C38F800000	TAV. 31.1	1	D396800000	TAV. 14.4	8
C041800000	TAV. 18.1	19	C38G600000	TAV. 4.3	8	D396800000	TAV. 15.1	5
C041800000	TAV. 5.8	7	C38H300000	TAV. 1.5	20	D396900000	TAV. 14.6	2
C043300000	TAV. 4.6	7	C38H400000	TAV. 13.5	2	D397700000	TAV. 14.1	10
C043600000	TAV. 27.1.1	2	C38H800000	TAV. 9.8	7	D397700000	TAV. 14.4	7
C044600000	TAV. 9.15	9	C38L500000	TAV. 5.5	15	D397700000	TAV. 15.1	3
C044700000	TAV. 9.15	11	C38L800000	TAV. 2.4	47	D410300000	TAV. 13.14	15
C050104300	TAV. 9.11	2	C38L800000	TAV. 2.8	10	D412100000	TAV. 3.3	5
C052900000	TAV. 9.11	3	C38L900000	TAV. 1.3	12	D412100000	TAV. 4.2	6
C063900000	TAV. 9.10	1	C38M400000	TAV. 4.2	5	D412100000	TAV. 4.7	13



# INDICE ALFANUMERICO

Ed. 11/14 | Rev. 00



Codice Code	Tavola Drawing	Pos. Position	Codice Code	Tavola Drawing	Pos. Position	Codice Code	Tavola Drawing	Pos. Position
D412100000	TAV. 15.4	5	D456500000	TAV. 8.1	9	D615700000	TAV. 15.5	5
D412200000	TAV. 7.6	14	D456500000	TAV. 8.2	7	D620300000	TAV. 15.2	1
D422000000	TAV. 6.2	7	D456500000	TAV. 13.14	4	D620300000	TAV. 15.5	7
D424900000	TAV. 14.1	7	D458400000	TAV. 0.3	4	D649700000	TAV. 7.2	2
D424900000	TAV. 14.4	5	D458800000	TAV. 0.5.4	1	D649900000	TAV. 7.1	9
D424900000	TAV. 15.1	1	D458800000	TAV. 3.2.2	1	D6501A0000	TAV. 7.4	7
D425300000	TAV. 10.2	16	D458900000	TAV. 0.3	3	D6501B0000	TAV. 7.7	8
D428700000	TAV. 8.2	2	D459400000	TAV. 14.4	10	D6501E0000	TAV. 7.2	8
D430300000	TAV. 7.6	8	D459400000	TAV. 15.1	6	D6501F0000	TAV. 7.2	9
D431300000	TAV. 15.4	4	D45A000000	TAV. 24.1	2	D6501G0000	TAV. 7.2	5
D432800000	TAV. 14.1	5	D45B300000	TAV. 6.1	5	D6501H0000	TAV. 7.2	6
D432800000	TAV. 14.4	4	D464400000	TAV. 3.5	20	D6501J0000	TAV. 7.7	19
D432800000	TAV. 15.1	2	D464400000	TAV. 7.6	7	D6501P0000	TAV. 7.7	1
D433300000	TAV. 10.3.3	5	D464900000	TAV. 14.4	19	D6501W0000	TAV. 7.2	10
D440700000	TAV. 13.14	16	D470500000	TAV. 13.2	10	D6501X0000	TAV. 7.7	9
D441000000	TAV. 5.6	9	D470800000	TAV. 6.1	8	D6502A0000	TAV. 7.7	10
D450300000	TAV. 6.1	5	D470800000	TAV. 8.1	20	D6502C0000	TAV. 7.7	11
D450300000	TAV. 9.8	9	D471200000	TAV. 10.2	7	D6502K0000	TAV. 7.2	7
D450300000	TAV. 10.3.1	3	D472800000	TAV. 13.2	12	D6502X0000	TAV. 7.2	12
D450300000	TAV. 13.14	1	D473100000	TAV. 10.3.1	1	D6507N0000	TAV. 0.4	13
D450800000	TAV. 3.4.1	7	D473500000	TAV. 13.8	15	D6514Z0000	TAV. 7.1	3
D450800000	TAV. 4.2	3	D473600000	TAV. 13.9	34	D651PM0000	TAV. 7.4	1
D450800000	TAV. 4.7	11	D474100000	TAV. 10.3.2	1	D651T00000	TAV. 7.5	6
D450800000	TAV. 10.2	12	D474100000	TAV. 10.3.3	1	D651U00000	TAV. 7.7	2
D450800000	TAV. 10.3.1	2	D480200000	TAV. 3.4.1	9	D65QM00000	TAV. 7.2	4
D450800000	TAV. 10.3.2	4	D480200000	TAV. 13.14	7	D662300000	TAV. 1.1.1	15
D450800000	TAV. 10.3.3	4	D480200000	TAV. 7.1	22	D662300000	TAV. 12.1	34
D450800000	TAV. 13.7	34	D480400000	TAV. 6.1	7	D662300000	TAV. 12.2	34
D450900000	TAV. 6.1	5	D480400000	TAV. 13.14	11	D665700000	TAV. 5.7	13
D451000000	TAV. 5.7	19	D480700000	TAV. 6.2	8	D665700000	TAV. 12.1	31
D451100000	TAV. 6.2	6	D481400000	TAV. 8.7	10	D665700000	TAV. 12.2	31
D451800000	TAV. 0.6	7	D482400000	TAV. 0.3	2	D665700000	TAV. 13.2	2
D452000000	TAV. 2.1	21	D482700000	TAV. 0.3	9	D66A500000	TAV. 5.7	12
D452000000	TAV. 2.9	1	D482700000	TAV. 7.5	10	D66A500000	TAV. 13.2	4
D452000000	TAV. 3.5	18	D483800000	TAV. 6.1	7	D66A700000	TAV. 1.1.1	33
D452000000	TAV. 7.6	5	D500500000	TAV. 7.7	17	D66B100000	TAV. 1.6	15
D452000000	TAV. 8.1	14	D500700000	TAV. 7.7	14	D66B100000	TAV. 12.1	19
D452000000	TAV. 13.6	17	D501400000	TAV. 1.1.1	27	D66B100000	TAV. 12.2	19
D452000000	TAV. 13.14	10	D501400000	TAV. 5.5	17	D66B100000	TAV. 13.6	5
D452000000	TAV. 15.2	7	D501400000	TAV. 8.1	11	D66B100000	TAV. 13.8	1
D452100000	TAV. 7.3	15	D501400000	TAV. 13.10	29	D66B100000	TAV. 13.12	2
D452200000	TAV. 6.1	5	D501500000	TAV. 1.3	8	D66B200000	TAV. 2.4	48
D452200000	TAV. 8.2	5	D501500000	TAV. 3.3	3	D66B200000	TAV. 2.8	33
D452300000	TAV. 3.3	6	D501500000	TAV. 4.2	7	D66B200000	TAV. 12.1	35
D452300000	TAV. 3.4.1	6	D501500000	TAV. 4.7	3	D66B200000	TAV. 12.2	35
D452300000	TAV. 4.3	2	D501500000	TAV. 5.6	22	D66B800000	TAV. 5.6	16
D452300000	TAV. 10.1	3	D501500000	TAV. 10.2	9	D66B800000	TAV. 8.1	7
D452300000	TAV. 10.2	13	D501600000	TAV. 1.1.1	17	D66B800000	TAV. 12.1	39
D452300000	TAV. 10.3.1	5	D501600000	TAV. 13.2	6	D66B800000	TAV. 12.2	39
D452300000	TAV. 10.3.2	2	D501600000	TAV. 13.8	13	D66B900000	TAV. 5.6	8
D452300000	TAV. 10.3.3	2	D502500000	TAV. 0.4	20	D66B900000	TAV. 8.1	18
D452300000	TAV. 13.14	12	D503600000	TAV. 4.3	15	D66B900000	TAV. 12.1	40
D452300000	TAV. 15.3	5	D512100000	TAV. 4.2	4	D66B900000	TAV. 12.2	40
D452300000	TAV. 15.4	3	D512100000	TAV. 4.7	12	D66D500000	TAV. 5.6	13
D452400000	TAV. 0.4	25	D512800000	TAV. 13.2	5	D66D500000	TAV. 12.1	38
D452400000	TAV. 3.3	10	D580100000	TAV. 14.7	5	D66D500000	TAV. 12.2	38
D452400000	TAV. 3.4.1	5	D610100000	TAV. 14.1	6	D66E700000	TAV. 1.1.1	28
D452400000	TAV. 6.1	5	D610100000	TAV. 14.4	3	D66E800000	TAV. 1.1.1	35
D452400000	TAV. 9.8	1	D610100000	TAV. 15.1	7	D66H200000	TAV. 8.1	6
D452400000	TAV. 10.2	19	D610100000	TAV. 15.5	1	D66H200000	TAV. 12.1	24
D452400000	TAV. 13.7	22	D611100000	TAV. 6.1	3	D66H200000	TAV. 12.2	24
D452600000	TAV. 6.1	5	D612400000	TAV. 3.3	2	D66N000000	TAV. 15.1	13
D454800000	TAV. 7.3	11	D612400000	TAV. 24.1	7	D66P200000	TAV. 0.6	1
D455500000	TAV. 7.3	26	D612900000	TAV. 14.6	1	D66P200000	TAV. 12.1	47
D455600000	TAV. 6.1	5	D612900000	TAV. 14.7	11	D66P200000	TAV. 12.2	47
D455600000	TAV. 6.2	6	D614100000	TAV. 29.1	9	D680200000	TAV. 4.3	1
D455600000	TAV. 8.2	3	D615700000	TAV. 15.1	8	D680200000	TAV. 12.1	57
D456500000	TAV. 6.1	5	D615700000	TAV. 15.4	6	D681800000	TAV. 12.1	58

Codice Code	Tavola Drawing	Pos. Position	Codice Code	Tavola Drawing	Pos. Position	Codice Code	Tavola Drawing	Pos. Position
D681800000	TAV. 13.14	2	D717300000	TAV. 13.3	8	D804000000	TAV. 8.3	2
D682800000	TAV. 7.4	9	D717300000	TAV. 13.11	6	D811800000	TAV. 13.3	5
D682800000	TAV. 12.1	37	D717300000	TAV. 31.2	12	D813500000	TAV. 0.6	9
D682800000	TAV. 12.2	37	D7173A0000	TAV. 3.4.1	3	D813500000	TAV. 7.3	22
D686700000	TAV. 10.1	2	D7173A0000	TAV. 5.6	5	D814400000	TAV. 8.1	13
D686700000	TAV. 12.1	16	D7173A0000	TAV. 13.3	9	D814500000	TAV. 8.1	16
D686700000	TAV. 12.2	16	D7173A0000	TAV. 13.11	7	D814600000	TAV. 5.6	10
D686700000	TAV. 13.14	13	D7173A0000	TAV. 31.2	13	D814900000	TAV. 7.3	3
D68A100000	TAV. 6.1	4	D7173B0000	TAV. 3.4.1	4	D814900000	TAV. 13.15	8
D68A100000	TAV. 12.1	49	D7173B0000	TAV. 5.6	6	D815000000	TAV. 7.3	25
D68A100000	TAV. 12.2	49	D7173B0000	TAV. 13.3	10	D816200000	TAV. 0.6	11
D68A500000	TAV. 3.5	17	D7173B0000	TAV. 13.11	8	D816700000	TAV. 5.6	11
D68A500000	TAV. 12.1	13	D7173B0000	TAV. 31.2	14	D816800000	TAV. 13.15	10
D68A500000	TAV. 12.2	13	D71C100000	TAV. 13.3	12	D817200000	TAV. 7.6	2
D68B200000	TAV. 12.1	25	D71C100000	TAV. 13.11	4	D817300000	TAV. 7.6	1
D68C100000	TAV. 15.1	4	D71C200000	TAV. 13.3	11	D817400000	TAV. 7.6	3
D68C100000	TAV. 15.5	9	D71C400000	TAV. 10.2	4	D817800000	TAV. 31.2	10
D68E000000	TAV. 15.1	10	D71D300000	TAV. 10.2	15	D852400000	TAV. 28.1	5
D68E000000	TAV. 15.5	2	D732800000	TAV. 9.3	1	D854400000	TAV. 14.1	12
D68E800000	TAV. 31.2	11	D736500000	TAV. 8.4	8	D854400000	TAV. 14.7	2
D68F100000	TAV. 2.1	20	D736600000	TAV. 0.4	16	D862100000	TAV. 14.4	6
D68F100000	TAV. 2.9	5	D73A100000	TAV. 8.3	3	D868500000	TAV. 14.1	15
D68F100000	TAV. 12.1	30	D73E400000	TAV. 14.4	1	D868500000	TAV. 14.2	2
D68F100000	TAV. 12.2	30	D73E400000	TAV. 14.7	4	D868500000	TAV. 14.2.1	2
D68F300000	TAV. 7.4	10	D73L300000	TAV. 8.4	2	D868500000	TAV. 14.3	2
D68F300000	TAV. 12.1	6	D73L400000	TAV. 8.3	1	D868500000	TAV. 14.4	9
D68F300000	TAV. 12.2	6	D73L400000	TAV. 8.4	7	D868500000	TAV. 14.5	2
D68F600000	TAV. 12.1	5	D73L500000	TAV. 14.4	2	D868500000	TAV. 14.6	5
D68F600000	TAV. 12.2	5	D73L900000	TAV. 8.4	1	D868500000	TAV. 14.7	10
D68F600000	TAV. 4.2	2	D73M400000	TAV. 8.3	5	D920800000	TAV. 1.1.1	30
D68F600000	TAV. 4.7	9	D73P100000	TAV. 6.2	3	D920900000	TAV. 1.1.1	29
D68F700000	TAV. 4.3	12	D73P200000	TAV. 6.2	1	D922000000	TAV. 26.1	4
D68F700000	TAV. 12.1	8	D73P200000	TAV. 12.1	28	D924400000	TAV. 17.1	3
D68F900000	TAV. 4.3	13	D73P200000	TAV. 12.2	28	D924400000	TAV. 27.1.1	5
D68G600000	TAV. 7.4	8	D73P300000	TAV. 6.2	2	D924400000	TAV. 26.1	3
D68G600000	TAV. 12.1	45	D741800000	TAV. 8.1	17	D925700000	TAV. 26.1	5
D68G600000	TAV. 12.2	45	D75AA00000	TAV. 12.1	61	D925800000	TAV. 17.1	2
D68H100000	TAV. 13.3	6	D75AA00000	TAV. 13.12	5	D926100000	TAV. 9.3	15
D68H200000	TAV. 13.3	7	D75AA00000	TAV. 13.15	2	D926400000	TAV. 9.12	19
D699300000	TAV. 0.6	3	D75AB00000	TAV. 7.3	2	D926500000	TAV. 9.12	20
D699300000	TAV. 7.3	20	D75AF00000	TAV. 15.1	12	D926600000	TAV. 9.12	18
D699400000	TAV. 5.6	2	D75AF00000	TAV. 15.5	3	D926700000	TAV. 9.12	21
D699600000	TAV. 10.2	3	D75AFA0000	TAV. 15.1	14	D927600000	TAV. 11.2	2
D699700000	TAV. 10.2	5	D75AFB0000	TAV. 15.1	15	D927600000	TAV. 26.1	2
D699800000	TAV. 10.2	2	D75QA00000	TAV. 7.6	10	D951200000	TAV. 13.6	12
D69E800000	TAV. 31.2	9	D75QA00000	TAV. 12.1	44	D951200000	TAV. 13.9	30
D69F700000	TAV. 7.3	19	D75QA00000	TAV. 12.2	44	D952500000	TAV. 13.10	5
D69F800000	TAV. 0.6	2	D75QB00000	TAV. 13.15	1	D961400000	TAV. 15.3	3
D711800000	TAV. 10.3.1	9	D75QV00000	TAV. 7.3	1	D961500000	TAV. 15.4	7
D711800000	TAV. 10.3.2	7	D75QV00000	TAV. 12.1	46	D971700000	TAV. 9.1	2
D711800000	TAV. 10.3.3	8	D75QV00000	TAV. 12.2	46	D972100000	TAV. 30.1	4
D714800000	TAV. 10.3.1	8	D75S100000	TAV. 9.8	2	D972200000	TAV. 30.1	5
D714800000	TAV. 10.3.2	6	D75S100000	TAV. 12.1	7	D972300000	TAV. 30.1	6
D714800000	TAV. 10.3.3	7	D75S100000	TAV. 12.1	59	D972500000	TAV. 9.1	3
D715200000	TAV. 10.3	3	D75S100000	TAV. 12.2	7	D973600000	TAV. 25.1	2
D715200000	TAV. 10.3.3	6	D75S200000	TAV. 7.4	4	D973700000	TAV. 19.1	1
D715200000	TAV. 12.1	17	D75X200000	TAV. 7.3	18	D974800000	TAV. 9.1	1
D715200000	TAV. 12.2	17	D75X500000	TAV. 14.1	1	D991100000	TAV. 7.4	3
D715900000	TAV. 10.3	2	D75X500000	TAV. 14.7	13	DA30700000	TAV. 15.3	1
D715900000	TAV. 10.3.2	5	D75Z100000	TAV. 7.3	17	DA30700000	TAV. 15.5	6
D715900000	TAV. 12.1	20	D75Z100000	TAV. 12.1	48	DA50200000	TAV. 9.15	25
D715900000	TAV. 12.2	20	D75Z100000	TAV. 12.2	48	DA51200000	TAV. 11.2	1
D716400000	TAV. 10.3	1	D76D700000	TAV. 0.5.4	2	DA80600000	TAV. 3.6	1
D716400000	TAV. 10.3.1	7	D76D700000	TAV. 3.2.2	2	DA80600000	TAV. 12.1	11
D716400000	TAV. 12.1	36	D787500000	TAV. 8.7	5	DA80600000	TAV. 12.2	11
D716400000	TAV. 12.2	36	D788000000	TAV. 8.7	11	DA80700000	TAV. 0.4	15
D717300000	TAV. 3.4.1	2	D792200000	TAV. 6.2	10	DA80700000	TAV. 12.3	13
D717300000	TAV. 5.6	4	D800900000	TAV. 8.3	4	DAB0400000	TAV. 1.3	10

**INDICE ALFANUMERICO**

Ed. 11/14 | Rev. 00



Codice Code	Tavola Drawing	Pos. Position	Codice Code	Tavola Drawing	Pos. Position	Codice Code	Tavola Drawing	Pos. Position
DAK0000061	TAV. 0.5.2	4	DX20080271	TAV. 0.5.2	15	DX21120105	TAV. 3.2	16
DAK0000061	TAV. 0.5.3	4	DX20080271	TAV. 0.5.3	15	DX21120105	TAV. 3.2.1	16
DAK0000061	TAV. 3.2	13	DX20080272	TAV. 3.2	9	DX40010185	TAV. 0.5.2	18
DAK0000061	TAV. 3.2	13	DX20080272	TAV. 3.2	9	DX40010185	TAV. 0.5.3	18
DAK0000061	TAV. 3.2.1	13	DX20080272	TAV. 3.2.1	9	DX40010185	TAV. 3.2	10
DAK0000140	TAV. 0.5.4	4	DX20100053	TAV. 0.5	4	DX40010185	TAV. 3.2	10
DAK0000140	TAV. 3.2.2	4	DX20100053	TAV. 3.1	5	DX40010185	TAV. 3.2.1	10
DAK0000141	TAV. 0.5.4	3	DX20100059	TAV. 0.5.1	4	DX40010209	TAV. 0.5.1	47
DAK0000141	TAV. 3.2.2	3	DX20100060	TAV. 0.5.1	7	DX40010306	TAV. 0.5.1	29
DAR0208000	TAV. 2.3	34	DX20120594	TAV. 0.5.1	15	DX40010418	TAV. 0.5	13
DAR0208000	TAV. 2.4	31	DX20120663	TAV. 0.5.1	40	DX40020057	TAV. 0.5.2	8
DAR0208000	TAV. 2.7	22	DX20120688	TAV. 0.5.2	17	DX40020057	TAV. 0.5.3	8
DAR0208000	TAV. 2.8	23	DX20120688	TAV. 0.5.3	17	DX40030038	TAV. 0.5	14
DAS1500000	TAV. 14.5	8	DX20130180	TAV. 0.5.1	50	DX40030138	TAV. 0.5	15
DAS1700000	TAV. 3.6	2	DX20160740	TAV. 0.5.2	6	DX40030278	TAV. 0.5	16
DAS1700000	TAV. 7.5	11	DX20160740	TAV. 0.5.3	6	DX40030279	TAV. 3.1	11
DAS1700000	TAV. 13.2	11	DX20160800	TAV. 0.5.1	16	DX40030279	TAV. 3.2	26
DAS1700000	TAV. 13.14	14	DX20160801	TAV. 0.5.1	14	DX40030279	TAV. 3.2	26
DAS1700000	TAV. 15.2	3	DX20180419	TAV. 0.5.1	19	DX40030279	TAV. 3.2.1	26
DAS3600000	TAV. 14.4	17	DX20180462	TAV. 0.5.1	12	DX40030289	TAV. 0.5.1	28
DAS3700000	TAV. 14.1	4	DX20190037	TAV. 0.5.1	2	DX40030349	TAV. 0.5.2	19
DAS6700000	TAV. 7.7	5	DX20250104	TAV. 0.5.1	13	DX40030349	TAV. 0.5.3	19
DAS6800000	TAV. 7.2	3	DX20250104	TAV. 12.3	4	DX40030349	TAV. 3.2	11
DAS6800000	TAV. 7.7	3	DX20260114	TAV. 0.5.1	37	DX40030349	TAV. 3.2	11
DASA2000000	TAV. 29.1	4	DX20270121	TAV. 0.5.2	14	DX40030349	TAV. 3.2.1	11
DAT1000000	TAV. 31.1	5	DX20270121	TAV. 0.5.3	14	DX40050226	TAV. 3.2	6
DAT1600000	TAV. 14.1	3	DX20280101	TAV. 0.5.2	9	DX40050226	TAV. 3.2	6
DAT1600000	TAV. 14.7	8	DX20280101	TAV. 0.5.3	9	DX40050226	TAV. 3.2.1	6
DAT2900000	TAV. 2.1	19	DX20280122	TAV. 0.5.1	45	DX40050250	TAV. 0.5.2	20
DAT2900000	TAV. 2.9	6	DX20280123	TAV. 0.5.1	18	DX40050250	TAV. 0.5.3	20
DAT2900000	TAV. 3.4.1	11	DX20280212	TAV. 0.5.2	28	DX40050363	TAV. 0.5.1	10
DAT2900000	TAV. 5.6	25	DX20280212	TAV. 0.5.3	28	DX40050432	TAV. 0.5.1	49
DAT2900000	TAV. 7.6	6	DX20280212	TAV. 3.2	19	DX40060020	TAV. 0.5.2	10
DAT2900000	TAV. 12.1	41	DX20280212	TAV. 3.2	19	DX40060020	TAV. 0.5.3	10
DAT2900000	TAV. 12.2	41	DX20280212	TAV. 3.2.1	19	DX40060052	TAV. 0.5	26
DAT2900000	TAV. 13.14	3	DX20290470	TAV. 0.5.1	33	DX40060144	TAV. 0.5.2	11
DAU5300000	TAV. 9.3	16	DX20300519	TAV. 0.5.2	16	DX40060144	TAV. 0.5.3	11
DAV0300000	TAV. 1.2	3	DX20300519	TAV. 0.5.3	16	DX40060170	TAV. 3.2	5
DAV0300000	TAV. 16.1	12	DX20300521	TAV. 0.5.1	42	DX40060170	TAV. 3.2	5
DAV0400000	TAV. 11.2	12	DX20300522	TAV. 3.2	3	DX40060170	TAV. 3.2.1	5
DAV1100000	TAV. 5.4	7	DX20300522	TAV. 3.2	3	DX40100039	TAV. 0.5	3
DAV1100000	TAV. 9.3	5	DX20300522	TAV. 3.2.1	3	DX40100039	TAV. 3.1	3
DAV1400000	TAV. 1.1	17	DX20310026	TAV. 0.5.1	20	DX40100040	TAV. 0.5	1
DAV2200000	TAV. 1.3	7	DX20340027	TAV. 0.5	23	DX40100040	TAV. 3.1	1
DAV2300000	TAV. 1.2	4	DX20340027	TAV. 3.1	15	DX40100065	TAV. 0.5	5
DAV2300000	TAV. 1.4	3	DX20390066	TAV. 0.5.1	24	DX40100065	TAV. 3.1	6
DAV2300000	TAV. 11.2	13	DX20470040	TAV. 0.5.1	1	DX40110026	TAV. 0.5.2	5
DAV2300000	TAV. 16.1	13	DX20470102	TAV. 0.5.2	31	DX40110026	TAV. 0.5.3	5
DAV2500000	TAV. 9.3	17	DX20470102	TAV. 0.5.3	31	DX40110026	TAV. 3.2	14
DAZ1400000	TAV. 0.4	4	DX20470123	TAV. 3.2	24	DX40110026	TAV. 3.2	14
DAZ1500000	TAV. 0.4	12	DX20470123	TAV. 3.2	24	DX40110026	TAV. 3.2.1	14
DAZ3200000	TAV. 0.4	5	DX20470123	TAV. 3.2.1	24	DX40140100	TAV. 0.5.3	24
DAZ6400000	TAV. 3.5	13	DX20470153	TAV. 0.5.1	23	DX40140100	TAV. 3.2	15
DAZ7500000	TAV. 3.5	4	DX20470157	TAV. 0.5.2	7	DX40140100	TAV. 3.2	15
DX10521086	TAV. 0.5	27	DX20470157	TAV. 0.5.3	7	DX40140100	TAV. 3.2.1	15
DX10521228	TAV. 3.1	12	DX21070068	TAV. 0.5.2	21	DX40140100	TAV. 12.3	
DX19990093	TAV. 0.5.1	46	DX21070068	TAV. 0.5.3	21	DX40140101	TAV. 0.5.2	24
DX20010527	TAV. 0.5.2	3	DX21070068	TAV. 12.3	8	DX40140101	TAV. 3.2	15
DX20010527	TAV. 0.5.3	3	DX21070069	TAV. 3.2	12	DX40140101	TAV. 3.2	15
DX20010676	TAV. 0.5	10	DX21070069	TAV. 3.2	12	DX40140101	TAV. 3.2.1	15
DX20010677	TAV. 3.1	7	DX21070069	TAV. 3.2.1	12	DX40140101	TAV. 12.3	5
DX20030632	TAV. 0.5.1	3	DX21070069	TAV. 12.3	6	DX40140108	TAV. 0.5.1	38
DX20050131	TAV. 0.5	2	DX21080040	TAV. 0.5.1	43	DX40140108	TAV. 12.3	7
DX20050131	TAV. 12.1	12	DX21110070	TAV. 0.5.2	12	DX40140116	TAV. 0.5.1	39
DX20050131	TAV. 12.2	12	DX21110070	TAV. 0.5.3	12	DX40160012	TAV. 0.5	21
DX20050132	TAV. 3.1	2	DX21120104	TAV. 0.5.3	25	DX40160036	TAV. 0.5	25
DX20050132	TAV. 12.1	3	DX21120104	TAV. 3.2	16	DX40160113	TAV. 0.5.2	1
DX20050132	TAV. 12.2	3	DX21120105	TAV. 0.5.2	25	DX40160113	TAV. 0.5.3	1

Codice Code	Tavola Drawing	Pos. Position	Codice Code	Tavola Drawing	Pos. Position	Codice Code	Tavola Drawing	Pos. Position
DX40160113	TAV. 3.2	1	DX40260122	TAV. 0.5.1	32	E045700000	TAV. 15.5	4
DX40160113	TAV. 3.2	1	DX40260142	TAV. 0.5.1	34	E045900000	TAV. 9.12	4
DX40160113	TAV. 3.2.1	1	DX40260143	TAV. 0.5.1	35	E046100000	TAV. 9.12	2
DX40180001	TAV. 0.5	8	DX40260144	TAV. 0.5.1	36	E047700000	TAV. 21.1	1
DX40200049	TAV. 0.5.2	30	DX40260231	TAV. 0.5.2	34	E0477B0000	TAV. 21.1	3
DX40200049	TAV. 0.5.3	30	DX40260231	TAV. 0.5.3	34	E047800000	TAV. 21.1	1
DX40200049	TAV. 3.2	25	DX40260231	TAV. 3.2	27	E062500000	TAV. 5.2	23
DX40200049	TAV. 3.2	25	DX40260231	TAV. 3.2	27	E062500000	TAV. 9.1	17
DX40200049	TAV. 3.2.1	25	DX40260231	TAV. 3.2.1	27	E0625A0000	TAV. 5.2	24
DX40200090	TAV. 0.5.2	13	DX40260232	TAV. 0.5.2	34	E0625A0000	TAV. 9.1	18
DX40200090	TAV. 0.5.3	13	DX40260232	TAV. 0.5.3	34	E063200000	TAV. 5.2	6
DX40210006	TAV. 0.5.1	8	DX40260232	TAV. 3.2	27	E063200000	TAV. 9.1	9
DX40210011	TAV. 0.5.1	5	DX40260232	TAV. 3.2	27	E080800000	TAV. 1.4	2
DX40210024	TAV. 0.5.1	25	DX40260232	TAV. 3.2.1	27	E080900000	TAV. 1.4	1
DX40210042	TAV. 0.5	6	DX40260233	TAV. 0.5.2	34	E082000000	TAV. 13.13	17
DX40210042	TAV. 3.1	9	DX40260233	TAV. 0.5.3	34	E082700000	TAV. 9.12	8
DX40210115	TAV. 0.5	11	DX40260233	TAV. 3.2	27	E091700000	TAV. 9.3	6
DX40210183	TAV. 0.5.2	29	DX40260233	TAV. 3.2	27	E110600000	TAV. 27.1	1
DX40210183	TAV. 0.5.3	29	DX40260233	TAV. 3.2.1	27	E110600000	TAV. 27.1.1	1
DX40210183	TAV. 3.2	18	DX40260234	TAV. 0.5.2	34	E111300000	TAV. 11.4	3
DX40210183	TAV. 3.2	18	DX40260234	TAV. 0.5.3	34	E111400000	TAV. 11.4	2
DX40210183	TAV. 3.2.1	18	DX40260234	TAV. 3.2	27	E112600000	TAV. 9.1	6
DX40210198	TAV. 0.5.1	22	DX40260234	TAV. 3.2	27	E113400000	TAV. 9.3	7
DX40210218	TAV. 0.5.1	41	DX40260234	TAV. 3.2.1	27	E113700000	TAV. 11.4	5
DX40210339	TAV. 0.5	9	DX40260235	TAV. 0.5.2	34	E114800000	TAV. 9.3	7
DX40210339	TAV. 3.1	8	DX40260235	TAV. 0.5.3	34	E133000000	TAV. 21.1	2
DX40210513	TAV. 0.5.2	23	DX40260235	TAV. 3.2	27	E138000000	TAV. 9.11	6
DX40210513	TAV. 0.5.3	23	DX40260235	TAV. 3.2	27	E138100000	TAV. 9.11	5
DX40210531	TAV. 0.5	24	DX40260235	TAV. 3.2.1	27	E141000000	TAV. 31.2	1
DX40210531	TAV. 3.1	16	DX40450013	TAV. 0.5	17	E144100000	TAV. 9.12	10
DX40210582	TAV. 3.2	8	DX40530001	TAV. 0.5.2	26	E145100000	TAV. 9.12	13
DX40210582	TAV. 3.2	8	DX40530001	TAV. 0.5.3	26	E147000000	TAV. 9.12	25
DX40210582	TAV. 3.2.1	8	DX40530001	TAV. 3.2	23	E147100000	TAV. 9.12	32
DX40210583	TAV. 0.5.2	22	DX40530001	TAV. 3.2	23	E147800000	TAV. 30.1	2
DX40210583	TAV. 0.5.3	22	DX40530001	TAV. 3.2.1	23	E148200000	TAV. 9.12	30
DX40210583	TAV. 3.2	17	DX40530004	TAV. 0.5.1	11	E148200000	TAV. 13.13	19
DX40210583	TAV. 3.2	17	DX40560083	TAV. 0.5	18	E149500000	TAV. 9.12	9
DX40210583	TAV. 3.2.1	17	DX40600047	TAV. 0.5.2	33	E14B200000	TAV. 9.12	12
DX40220013	TAV. 0.5.1	21	DX40600047	TAV. 0.5.3	33	E14E200000	TAV. 9.12	34
DX40220013	TAV. 3.2	7	DX40600047	TAV. 3.2	20	E150500000	TAV. 9.12	16
DX40220013	TAV. 3.2	7	DX40600047	TAV. 3.2	20	E150500000	TAV. 13.13	9
DX40220013	TAV. 3.2.1	7	DX40600047	TAV. 3.2.1	20	E150500000	TAV. 13.13	24
DX40220019	TAV. 0.5	19	DX40600048	TAV. 0.5.2	32	E151300000	TAV. 14.7	2
DX40220019	TAV. 3.1	4	DX40600048	TAV. 0.5.3	32	E151500000	TAV. 13.13	3
DX40220020	TAV. 0.5.1	9	DX40600048	TAV. 3.2	21	E151500000	TAV. 13.13	23
DX40220061	TAV. 0.5	12	DX40600048	TAV. 3.2	21	E151800000	TAV. 5.5	13
DX40220066	TAV. 0.5	20	DX40600048	TAV. 3.2.1	21	E151800000	TAV. 9.10	4
DX40220090	TAV. 0.5	22	E016500000	TAV. 9.4	7	E151800000	TAV. 16.2	6
DX40220090	TAV. 3.1	14	E022700000	TAV. 9.13.1	3	E152400000	TAV. 9.12	17
DX40220120	TAV. 0.5.1	6	E022800000	TAV. 9.13.1	2	E153000000	TAV. 10.4	1
DX40220182	TAV. 0.5.2	2	E023000000	TAV. 9.13.1	1	E154400000	TAV. 2.1	25
DX40220182	TAV. 0.5.3	2	E023200000	TAV. 9.13.1	6	E154900000	TAV. 10.3.1	10
DX40220182	TAV. 3.2	2	E025000000	TAV. 9.13.1	4	E154900000	TAV. 10.3.2	8
DX40220182	TAV. 3.2	2	E026200000	TAV. 9.13.1	5	E154900000	TAV. 10.3.3	9
DX40220182	TAV. 3.2.1	2	E028600000	TAV. 9.13	4	E155200000	TAV. 9.2	1
DX40230011	TAV. 0.5.1	26	E02B100000	TAV. 7.8	5	E155400000	TAV. 10.4	2
DX40230011	TAV. 3.2	4	E02B200000	TAV. 7.8	3	E155800000	TAV. 30.1	1
DX40230011	TAV. 3.2	4	E02B400000	TAV. 7.8	4	E156100000	TAV. 9.11	15
DX40230011	TAV. 3.2.1	4	E02B500000	TAV. 7.8	2	E160200000	TAV. 31.2	4
DX40230072	TAV. 0.5.1	27	E02B600000	TAV. 7.8	7	E161300000	TAV. 10.4	3
DX40230089	TAV. 0.5.1	44	E040100000	TAV. 9.12	5	E162500000	TAV. 9.12	14
DX40240058	TAV. 0.5.2	27	E041462000	TAV. 9.14	2	E162500000	TAV. 13.13	4
DX40240058	TAV. 0.5.3	27	E041462000	TAV. 12.1	43	E162500000	TAV. 13.13	11
DX40240058	TAV. 3.2	22	E041462000	TAV. 12.2	43	E163900000	TAV. 9.12	11
DX40240058	TAV. 3.2	22	E042900000	TAV. 9.14	1	E164900000	TAV. 10.4	4
DX40240058	TAV. 3.2.1	22	E042900000	TAV. 12.1	9	E165100000	TAV. 9.11	16
DX40260120	TAV. 0.5.1	30	E042900000	TAV. 12.2	9	E165700000	TAV. 31.2	2
DX40260121	TAV. 0.5.1	31	E045700000	TAV. 15.1	9	E172100000	TAV. 0.7	2

# INDICE ALFANUMERICO

Ed. 11/14 | Rev. 00



Codice Code	Tavola Drawing	Pos. Position	Codice Code	Tavola Drawing	Pos. Position	Codice Code	Tavola Drawing	Pos. Position
E173400000	TAV. 8.4	24	E325600000	TAV. 9.4	14	F140180000	TAV. 15.5	19
E174400000	TAV. 6.1	2	E32M700000	TAV. 10.2	6	F140300000	TAV. 15.4	1
E174400000	TAV. 12.1	50	E32P600000	TAV. 9.12	23	F140300000	TAV. 15.5	10
E174400000	TAV. 12.2	25	E330400000	TAV. 9.13.1	7	F150100000	TAV. 11.4	1
E175100000	TAV. 14.4	11	E330400000	TAV. 13.13	21	F150200000	TAV. 11.4	4
E175100000	TAV. 14.7	1	E330400000	TAV. 14.7	5	F190100000	TAV. 9.2	6
E181300000	TAV. 31.2	7	E330800000	TAV. 31.2	5	F190200000	TAV. 9.2	20
E181400000	TAV. 9.11	14	E330900000	TAV. 31.2	6	F190300000	TAV. 9.2	26
E183500000	TAV. 3.6	3	E332000000	TAV. 8.9	12	F190400000	TAV. 9.2	12
E184000000	TAV. 9.13.1	13	E332000000	TAV. 9.13.1	10	F190500000	TAV. 9.2	12
E184100000	TAV. 9.13.1	11	E332200000	TAV. 9.13	2	F190700000	TAV. 9.2	8
E184300000	TAV. 0.1	5	E334700000	TAV. 9.13.1	9	F191000000	TAV. 9.2	14
E190800000	TAV. 9.12	15	E335000000	TAV. 9.13.1	12	F191100000	TAV. 9.2	14
E215900000	TAV. 0.7	11	E335200000	TAV. 9.12	29	F191200000	TAV. 9.2	4
E222100000	TAV. 9.12	35	E335600000	TAV. 9.13	6	F191300000	TAV. 9.2	7
E222700000	TAV. 9.11.1	1	E335700000	TAV. 9.13	5	F191600000	TAV. 9.15	18
E222800000	TAV. 9.11.1	8	E335800000	TAV. 9.13	7	F191900000	TAV. 9.2	27
E223700000	TAV. 30.1	3	E340500000	TAV. 13.13	20	F192400000	TAV. 9.2	3
E233900000	TAV. 9.11.1	4	E371900000	TAV. 9.13.1	8	F193900000	TAV. 9.1	5
E234000000	TAV. 9.11.1	7	E390200000	TAV. 2.1	23	F193900000	TAV. 9.2	19
E234100000	TAV. 9.11.1	5	E390200000	TAV. 2.9	3	F194300000	TAV. 9.2	18
E234900000	TAV. 9.11.1	3	E390200000	TAV. 12.1	33	F194300000	TAV. 13.13	6
E235300000	TAV. 31.2	16	E390200000	TAV. 12.2	33	F194300000	TAV. 13.13	14
E236300000	TAV. 9.12	22	E390800000	TAV. 2.1	24	F194600000	TAV. 9.2	5
E236300000	TAV. 14.7	3	E390800000	TAV. 2.9	4	F194700000	TAV. 9.1	4
E240900000	TAV. 9.11.1	6	E391400000	TAV. 6.2	5	F194800000	TAV. 9.2	11
E241700000	TAV. 9.1	7	E391400000	TAV. 12.1	42	F194900000	TAV. 9.2	11
E241700000	TAV. 9.3	8	E391400000	TAV. 12.2	42	F195000000	TAV. 9.2	13
E241700000	TAV. 11.4	8	E391600000	TAV. 9.8	12	F195100000	TAV. 9.2	13
E241800000	TAV. 9.15	17	E394800000	TAV. 0.4	18	F195200000	TAV. 9.3	3
E241800000	TAV. 11.4	12	E394800000	TAV. 12.3	11	F195300000	TAV. 9.3	3
E242200000	TAV. 13.13	18	E394900000	TAV. 0.4	19	F195400000	TAV. 9.2	21
E242300000	TAV. 5.2	7	E394900000	TAV. 12.3	10	F195600000	TAV. 9.2	23
E242300000	TAV. 9.1	8	E411100000	TAV. 8.9	15	F195700000	TAV. 9.2	25
E242700000	TAV. 9.3	9	E433300000	TAV. 7.8	6	F195700000	TAV. 9.15	27
E242900000	TAV. 9.3	4	E437900000	TAV. 7.8	1	F196800000	TAV. 9.15	15
E243600000	TAV. 9.12	31	E461200000	TAV. 9.9	3	F200200000	TAV. 8.10	10
E243600000	TAV. 14.7	4	E490500000	TAV. 9.2	29	F200200000	TAV. 9.6	1
E244600000	TAV. 1.4	5	E540700000	TAV. 7.5	17	F200300000	TAV. 8.10	13
E245000000	TAV. 31.2	3	E540800000	TAV. 7.5	20	F201000000	TAV. 8.9	7
E250300000	TAV. 8.4	26	E560808000	TAV. 5.4	8	F201000000	TAV. 8.10	9
E250500000	TAV. 9.12	7	E561212000	TAV. 16.1	11	F201100000	TAV. 8.9	8
E250500000	TAV. 13.13	5	E631000000	TAV. 3.4	6	F201100000	TAV. 8.10	7
E250500000	TAV. 13.13	10	E631000000	TAV. 13.4	21	F201200000	TAV. 8.9	6
E250500000	TAV. 14.7	1	E631000000	TAV. 13.8	17	F201200000	TAV. 8.10	8
E252400000	TAV. 5.5	19	E632600000	TAV. 0.5.1	48	F201300000	TAV. 9.15	10
E252400000	TAV. 16.2	7	E635100000	TAV. 23.1	2	F201400000	TAV. 9.15	8
E260522000	TAV. 9.3	18	E635500000	TAV. 23.1	3	F201500000	TAV. 9.15	4
E261100000	TAV. 5.4	5	E661200000	TAV. 9.1	16	F201700000	TAV. 8.10	11
E261100000	TAV. 5.8	6	E662800000	TAV. 9.12	24	F201800000	TAV. 8.10	5
E264200000	TAV. 30.1	7	F011100000	TAV. 9.12	28	F202100000	TAV. 8.9	3
E264210000	TAV. 30.1	7	F015R00000	TAV. 15.4	8	F202100000	TAV. 8.10	12
E273800000	TAV. 4.4	8	F018G00000	TAV. 9.2	2	F202200000	TAV. 8.9	2
E275500000	TAV. 13.1	12	F019G00000	TAV. 9.1	13	F202200000	TAV. 8.10	2
E275800000	TAV. 0.4	29	F019G00000	TAV. 9.2	15	F202300000	TAV. 8.10	14
E275800000	TAV. 3.3	8	F01G500000	TAV. 9.2	10	F202300000	TAV. 9.6	3
E276400000	TAV. 14.2.1	7	F01G600000	TAV. 9.2	9	F205000000	TAV. 8.9	1
E276400000	TAV. 14.3	7	F01X100000	TAV. 9.1	14	G110704258	TAV. 29.1	6
E276800000	TAV. 14.1	9	F01X100000	TAV. 9.2	16	L226137526	TAV. 33.1	2
E303400000	TAV. 9.12	33	F02L700000	TAV. 9.15	2	L226137526	TAV. 33.2	6
E320400000	TAV. 3.4.1	10	F02M100000	TAV. 9.6	2	L226137526	TAV. 33.3	9
E320400000	TAV. 4.3	14	F02P000000	TAV. 9.15	12	L226137528	TAV. 33.1	6
E320400000	TAV. 5.6	15	F02T200000	TAV. 7.2	1	L226137528	TAV. 33.2	12
E320400000	TAV. 13.3	13	F02T300000	TAV. 8.9	4	L226137528	TAV. 33.3	12
E320400000	TAV. 13.3	22	F041000000	TAV. 9.4	5	L226137536	TAV. 33.1	5
E320400000	TAV. 13.11	5	F041700000	TAV. 9.15	5	L226137536	TAV. 33.2	11
E320400000	TAV. 13.11	9	F070700000	TAV. 9.14	5	L226137536	TAV. 33.3	16
E320400000	TAV. 31.2	15	F070900000	TAV. 9.1	15	L226137537	TAV. 33.1	5



Codice Code	Tavola Drawing	Pos. Position	Codice Code	Tavola Drawing	Pos. Position	Codice Code	Tavola Drawing	Pos. Position
L226137537	TAV. 33.2	11	T0187	TAV. 12.1.1	5	T0442	TAV. 12.1.1	7
L226137537	TAV. 33.3	16	T0187	TAV. 13.12	13	T0443	TAV. 12.1.1	86
L226137538	TAV. 33.1	5	T0188	TAV. 13.12	15	T0443	TAV. 12.2.1	82
L226137538	TAV. 33.2	11	T0203	TAV. 12.1.1	100	T0444	TAV. 12.1.1	89
L226137538	TAV. 33.3	16	T0203	TAV. 12.2.1	67	T0444	TAV. 12.2.1	42
L226137564	TAV. 33.1	8	T0204	TAV. 12.1.1	97	T0445	TAV. 12.1.1	49
L226137564	TAV. 33.2	14	T0204	TAV. 12.2.1	64	T0445	TAV. 12.2.1	56
L226137564	TAV. 33.3	14	T020402195	TAV. 12.1.1	63	T0446	TAV. 12.1.1	18
L226137567	TAV. 33.1	8	T0205	TAV. 12.1.1	72	T0446	TAV. 12.2.1	13
L226137567	TAV. 33.2	14	T0205	TAV. 12.2.1	69	T0447	TAV. 12.1.1	9
L226137567	TAV. 33.3	14	T0207	TAV. 12.1.1	101	T0447	TAV. 12.2.1	8
L304195091	TAV. 33.1	7	T0207	TAV. 12.2.1	66	T0448	TAV. 12.1.1	19
L304195091	TAV. 33.2	13	T0218	TAV. 12.2.1	26	T0448	TAV. 12.2.1	14
L304195091	TAV. 33.3	13	T0218	TAV. 12.1.1	40	T0449	TAV. 12.1.1	3
L504360412	TAV. 33.1	4	T0220	TAV. 15.5	14	T0449	TAV. 12.2.1	3
L504360412	TAV. 33.2	10	T0227	TAV. 15.5	12	T0451	TAV. 12.1.1	37
L504360412	TAV. 33.3	15	T0236	TAV. 12.1.1	96	T0451	TAV. 12.2.1	5
L712127239	TAV. 33.1	7	T0236	TAV. 12.2.1	84	T0452	TAV. 12.1.1	43
L712127239	TAV. 33.2	13	T0244	TAV. 12.1.1	112	T0452	TAV. 12.2.1	88
L712127239	TAV. 33.3	13	T0244	TAV. 12.2.1	91	T0453	TAV. 12.1.1	109
LCIA000450	TAV. 33.1	1	T0244	TAV. 12.3	21	T0453	TAV. 12.2.1	76
LCIA000630	TAV. 33.2	9	T0250	TAV. 12.1.1	25	T0454	TAV. 12.1.1	35
LCIA000630	TAV. 33.3	6	T0250	TAV. 12.2.1	22	T0454	TAV. 12.2.1	7
LCIA000663	TAV. 33.2	4	T0251	TAV. 12.1.1	87	T0455	TAV. 12.1.1	46
LCIA000663	TAV. 33.3	7	T0251	TAV. 12.2.1	52	T0455	TAV. 12.2.1	50
LCIA000665	TAV. 33.2	5	T0255	TAV. 12.1.1	85	T0456	TAV. 12.1.1	56
LCIA000665	TAV. 33.3	8	T0255	TAV. 12.2.1	65	T0456	TAV. 12.2.1	60
LCIA024500	TAV. 33.2	2	T0259	TAV. 12.1.1	108	T0457	TAV. 12.1.1	50
LCIA025010	TAV. 33.2	1	T0259	TAV. 12.2.1	77	T0457	TAV. 12.2.1	58
LCIA025012	TAV. 33.2	3	T0267	TAV. 12.1.1	10	T0458	TAV. 12.1.1	51
LCIA025017	TAV. 33.2	8	T0267	TAV. 13.12	17	T0458	TAV. 12.2.1	59
LCIA025017	TAV. 33.3	11	T0267	TAV. 15.5	15	T0459	TAV. 12.1.1	48
LCIA025018	TAV. 33.2	7	T0269	TAV. 13.12	10	T0459	TAV. 12.2.1	55
LCIA025018	TAV. 33.3	10	T0270	TAV. 13.12	12	T0460	TAV. 12.1.1	54
LCIA092295	TAV. 33.3	4	T0272	TAV. 13.12	7	T0460	TAV. 12.2.1	54
LCIA092304	TAV. 33.3	5	T0273	TAV. 13.12	6	T0462	TAV. 12.1.1	1
LCIA150005	TAV. 33.3	2	T0285	TAV. 12.1.1	36	T0462	TAV. 12.2.1	1
LCIA150063	TAV. 33.3	3	T0297	TAV. 12.1.1	47	T0463	TAV. 12.1.1	20
LCIA150302	TAV. 33.3	1	T0297	TAV. 12.2.1	53	T0463	TAV. 12.2.1	17
R040046CME	TAV. 1.3	15	T030101095	TAV. 12.1.1	32	T0464	TAV. 12.1.1	20
R045300000	TAV. 9.12	1	T030101180	TAV. 12.1.1	31	T0465	TAV. 12.1.1	26
R045300000	TAV. 12.3	9	T030102076	TAV. 12.1.1	81	T0465	TAV. 12.2.1	23
T0012	TAV. 13.12	8	T030102076	TAV. 12.2.1	31	T0466	TAV. 12.1.1	71
T0023	TAV. 12.1.1	93	T030102123	TAV. 12.1.1	91	T0466	TAV. 12.2.1	35
T0060	TAV. 15.5	16	T030102123	TAV. 12.2.1	87	T0467	TAV. 12.1.1	34
T0076	TAV. 31.2	17	T030301160	TAV. 12.1.1	30	T0467	TAV. 12.2.1	39
T010302056	TAV. 12.1.1	62	T030302064	TAV. 12.1.1	92	T0468	TAV. 12.1.1	27
T010302084	TAV. 12.1.1	61	T030302064	TAV. 12.2.1	86	T0468	TAV. 12.2.1	24
T010402156	TAV. 12.1.1	94	T030302093	TAV. 12.1.1	68	T0469	TAV. 12.2.1	21
T010402156	TAV. 12.2.1	83	T030302130	TAV. 12.1.1	60	T0470	TAV. 12.1.1	4
T010402160	TAV. 12.1.1	64	T030302133	TAV. 12.1.1	67	T0470	TAV. 12.2.1	4
T0125	TAV. 12.1.1	75	T030302164	TAV. 12.1.1	59	T0471	TAV. 12.1.1	23
T0138	TAV. 12.1.1	41	T030302485	TAV. 12.1.1	95	T0471	TAV. 12.2.1	18
T0138	TAV. 12.2.1	47	T030302485	TAV. 12.2.1	85	T0472	TAV. 12.2.1	80
T0139	TAV. 12.1.1	13	T0317	TAV. 12.1.1	90	T0472	TAV. 12.1.1	105
T0139	TAV. 12.2.1	6	T0317	TAV. 12.2.1	71	T0473	TAV. 12.2.1	16
T0140	TAV. 12.1.1	76	T0321	TAV. 12.1.1	110	T0473	TAV. 12.1.1	22
T0140	TAV. 12.2.1	32	T0321	TAV. 12.2.1	89	T0474	TAV. 12.2.1	19
T0141	TAV. 12.1.1	38	T0321	TAV. 15.5	17	T0474	TAV. 12.1.1	24
T0155	TAV. 12.2.1	45	T0348	TAV. 31.2	19	T0475	TAV. 12.2.1	43
T0155	TAV. 12.1.1	28	T0382	TAV. 15.5	11	T0476	TAV. 12.1.1	29
T0158	TAV. 7.5	19	T040402027	TAV. 12.1.1	65	T0476	TAV. 12.2.1	44
T0178	TAV. 9.5	9	T040402055	TAV. 12.1.1	66	T0477	TAV. 12.1.1	98
T0179	TAV. 9.4	4	T0423	TAV. 12.1.1	82	T0477	TAV. 12.2.1	68
T0181	TAV. 12.1.1	2	T0423	TAV. 12.2.1	40	T0478	TAV. 12.1.1	45
T0181	TAV. 12.2.1	2	T0440	TAV. 13.12	19	T0478	TAV. 12.2.1	48
T0186	TAV. 12.1.1	6	T0441	TAV. 12.1.1	8	T0479	TAV. 12.1.1	99
T0186	TAV. 13.12	16	T0441	TAV. 13.12	14	T0479	TAV. 12.2.1	63

# INDICE ALFANUMERICO

Ed. 11/14 | Rev. 00



Codice Code	Tavola Drawing	Pos. Position	Codice Code	Tavola Drawing	Pos. Position	Codice Code	Tavola Drawing	Pos. Position
T0480	TAV. 12.1.1	103	T232339068	TAV. 12.1.1	11			
T0480	TAV. 12.2.1	62	T232340052	TAV. 12.1.1	12			
T0481	TAV. 12.1.1	102	T232340162	TAV. 12.1.1	57			
T0481	TAV. 12.2.1	61	T313166070	TAV. 12.1.1	77			
T0482	TAV. 12.1.1	58	T313166070	TAV. 12.2.1	33			
T0482	TAV. 12.2.1	70	T313358040	TAV. 12.1.1	79			
T0483	TAV. 12.1.1	83	T313358040	TAV. 12.2.1	34			
T0483	TAV. 12.2.1	73	T333166173	TAV. 12.1.1	78			
T0484	TAV. 12.1.1	33	T333166173	TAV. 12.2.1	36			
T0484	TAV. 12.2.1	74						
T0485	TAV. 12.1.1	73						
T0485	TAV. 12.2.1	75						
T0486	TAV. 12.1.1	84						
T0486	TAV. 12.2.1	72						
T0487	TAV. 12.1.1	107						
T0487	TAV. 12.2.1	81						
T0488	TAV. 12.1.1	104						
T0488	TAV. 12.2.1	78						
T0489	TAV. 12.1.1	106						
T0489	TAV. 12.2.1	79						
T0493	TAV. 10.2	17						
T0493	TAV. 10.3.1	4						
T0493	TAV. 12.1.1	44						
T0493	TAV. 12.2.1	49						
T0500	TAV. 12.1.1	16						
T0500	TAV. 12.2.1	11						
T0501	TAV. 12.1.1	14						
T0501	TAV. 13.12	18						
T0502	TAV. 12.1.1	70						
T0519	TAV. 12.2.1	30						
T0520	TAV. 12.2.1	37						
T0521	TAV. 12.2.1	28						
T0522	TAV. 12.1.1	15						
T0522	TAV. 12.2.1	10						
T0523	TAV. 12.1.1	88						
T0523	TAV. 12.2.1	38						
T0523	TAV. 12.2.1	51						
T0524	TAV. 13.12	11						
T0525	TAV. 13.12	9						
T0560	TAV. 12.1.1	80						
T0561	TAV. 15.5	18						
T0676	TAV. 12.1.1	21						
T0676	TAV. 12.2.1	15						
T0677	TAV. 12.1.1	111						
T0677	TAV. 12.2.1	90						
T0683	TAV. 12.1.1	113						
T0683	TAV. 12.2.1	92						
T0766	TAV. 12.3	15						
T0767	TAV. 12.3	17						
T0768	TAV. 12.3	18						
T0777	TAV. 12.3	16						
T0778	TAV. 12.3	20						
T0779	TAV. 12.3	19						
T0780	TAV. 12.3	23						
T0781	TAV. 12.3	22						
T0805	TAV. 7.2	11						
T0805	TAV. 7.7	4						
T0812	TAV. 31.2	18						
T0822	TAV. 12.1.1	17						
T0822	TAV. 12.2.1	12						
T0833	TAV. 29.1	10						
T0908	TAV. 12.1.1	114						
T0908	TAV. 15.5	13						
T0908	TAV. 12.2.1	9						
T0933	TAV. 29.1	11						
T131120094	TAV. 12.1.1	55						
T131320046	TAV. 12.2.1	29						
T131321173	TAV. 12.1.1	53						

<b>Codice Code</b>	<b>Tavola Drawing</b>	<b>Pos. Position</b>	<b>Codice Code</b>	<b>Tavola Drawing</b>	<b>Pos. Position</b>	<b>Codice Code</b>	<b>Tavola Drawing</b>	<b>Pos. Position</b>

